2 CENTS PAY NO MORE!

Chicago Daily Tribune

THE WORLD'S GREATEST NEWSPAPER

FINAL

VOLUME CI.—NO. 279 C [REG. U. S. PAT. OFFICE. COPYRIGHT 1942 BY THE CHICAGO TRIBUNE.] SATURDAY, NOVEMBER 21, 1942.—32 PAGES THIS PAPER CONSISTS OF TWO SECTIONS—SECTION ONE PRICE TWO CENTS IN CHICAGO AND SUBURBS ELSEWHERE THREE CENTS

HITLER ALLIANCE, LAVAL PLAN

Allies Engulf Most of Tunisia; Fierce Battle Rages at Buna

500 U. S. PLANTS WILL BE SENT TO SOUTH AMERICA

8 Already Shipped Under Program.

[Copyright: 1942: By the New York Times.]

Washington, D. C., Nov. 20.—Some 500 American industrial plants, rendered idle or threatened with idleness by the war production program and restrictions on raw materials, have been approved for transfer to South American nations and will be shipped there as soon as arrangements are made with responsible interests in Latin-America to operate the plants, it was learned here tonight.

The 500 establishments comprise a partial list of factories compiled by the department of commerce, as part of a program to save shipping space in American steamers by sending productive machinery to Latin-American nations instead of finished products where feasible. Eight plants, six of them textile establishments, one a blast furnace unit and another a storage battery producing plant, have already been exported under the program.

[According to a dispatch by the Associated Press in October when the plan was proposed the financial arrangements will be handled by the Export-Import bank, which will take mortgages on equipment, land, or other assets.]

Brazil Gets Textile Plants.

Four of the textile plants, including one jute mill, were shipped to Brazil, one was exported to Venezuela and one to Mexico. The storage battery plant has been sent to Chile and is now operating there and the blast furnace to Brazil.

This week an additional 500 industrial establishments were cleared by the state and commerce departments with the War Production board and cables already have gone out to American embassies and consulates in South and Central America asking the diplomatic representatives to check the known requirements of the individual nations.

Until this week, there has been considerable delay in carrying out the plant transfer program because of the reluctance of War Production board officials to clear the projects.

Agree on Details.

On Monday, however, an agreement was reached among representatives of WPB, the commerce department and state department under which the production board is given five days in which to decide whether an idle plant is likely to be of service in the war effort. It it decides that the plant will not be of use, or if it delays its decision beyond the five days set, the other agencies may consider themselves free to proceed with the transfer.

In order to be eligible for consideration under the transfer plan a plant must either be idle, or threatened with idleness, because of the war production program. A second consideration is that it is not speedily adaptable for conversion to the war effort.

The program has been urged from several standpoints, chief among them the fact that a great deal of valuable shipping space is now taken up by the shipment to Latin-America of products which the importing countries could manufacture themselves if they had the machinery.

Seek to Relieve Shortages.

Another point is that relations between this country and its southern neighbors are frequently strained because of the inability of factories here to supply their needs and by the frequent delays in getting shipping space for the goods when they are ready.

So far as the Latin-American nations are concerned the establishment of productive plants within the countries help solve the warbred economic, labor and supply problems.

Last September the state department sent instructions to its commercial attaches in the Latin-American nations to compile a list of the types of factories which might operate satisfactorily in their particular countries. Some time later the department of commerce, through its thirty-one regional offices in the

[Continued on page 9, column 2.]

WPB Freezes 40 Per Cent of Stored Butter

BY ROBERT YOUNG.

The War Production board late yesterday ordered that an estimated 40 per cent of the nation's butter reserves in cold storage warehouses be set aside for the exclusive use of federal agencies. The freeze will be effective until next March 6 and applies to 50 per cent of all butter in warehouses in 35 principal storage centers, including Chicago, on either Nov. 6 or as of yesterday.

The reason given for the WPB order was that it was necessary to assure butter for the armed forces and for lend-lease shipments to other nations. Butter needs of Russia alone are placed at 10 million pounds a month.

The WPB order is the first direct government measure limiting civilian butter supplies. Dr. Roland Vaile, spokesman for the WPB office of civilian supply, said the order would not necessitate immediate consumer rationing, but urged housewives to conserve butter by using other fats and oils for cooking.

Sees Cut by January.

Another official predicted consumers would not feel the effect of the order at once, altho by January "householders in some areas will not be able to buy all the butter they want."

The WPB action will severely deplete the butter supplies of chain stores, large retailers, packers, wholesalers, and others who customarily keep heavy stocks in cold storage. Trade representatives were reluctant to predict the degree of difficulty consumers will experience in obtaining butter from retailers, but agreed that the drastic reduction of civilian supplies undoubtedly will mean rationing by the stores and "hunting around from place to place in some instances." They said that the perishable nature of butter should tend to discourage widespread hoarding.

On the basis of the Nov. 7 butter stocks in the 35 cities designated by the WPB order, representing about 80 per cent of the national total, the freeze will affect approximately 31 million pounds. Regardless of existing contracts, the earmarked butter may not be delivered except to specified federal agencies, or upon specific permission by the WPB.

Supplies Shrink Rapidly.

The butter remaining after the government has taken its cut will be available for civilian distribution thru regular trade channels. Each warehouse must apply the 50 per cent freeze to whichever of the two dates —Nov. 6 or 20—represents the larger supply.

The country's butter supplies have been shrinking rapidly as the result of an abnormal drain by the government for lend-lease shipments and army and navy demands.

Record purchasing power and ceilings which prevent the price rises that normally act as a brake upon consumption are held responsible for the high consumer use. In addition, production has been declining because of smaller dairy herds [farmers say they can't get labor] and the in-

[Continued on page 8, column 3.]

IF COFFEE CUPBOARD IS BARE, IT'LL STAY THAT WAY FOR WEEK

Housewives who find themselves out of coffee when the stores close tonight must resign themselves to a coffeeless week because all sales of the beverage will be frozen until Sunday, Nov. 29.

The freezing period is to allow grocers to stock up and make records of their inventories, according to Michael F. Mulcahy, rationing director for the Chicago area. Mulcahy warned that coffee hoarders would be penalized; that consumers will be required to declare the amount they have on hand when they register for ration book two.

Initial purchases of coffee will be made with stamp No. 27 of the sugar rationing book. One pound of coffee will be issued each person over 15 years old every five weeks.

The Chicago Restaurant association reported yesterday that sales of coffee without food are being eliminated in Chicago restaurants, which must spread their allotments of 65 per cent of the September-October use over the three month period ending Jan. 31, 1943.

DEFLATING THE BLIMP

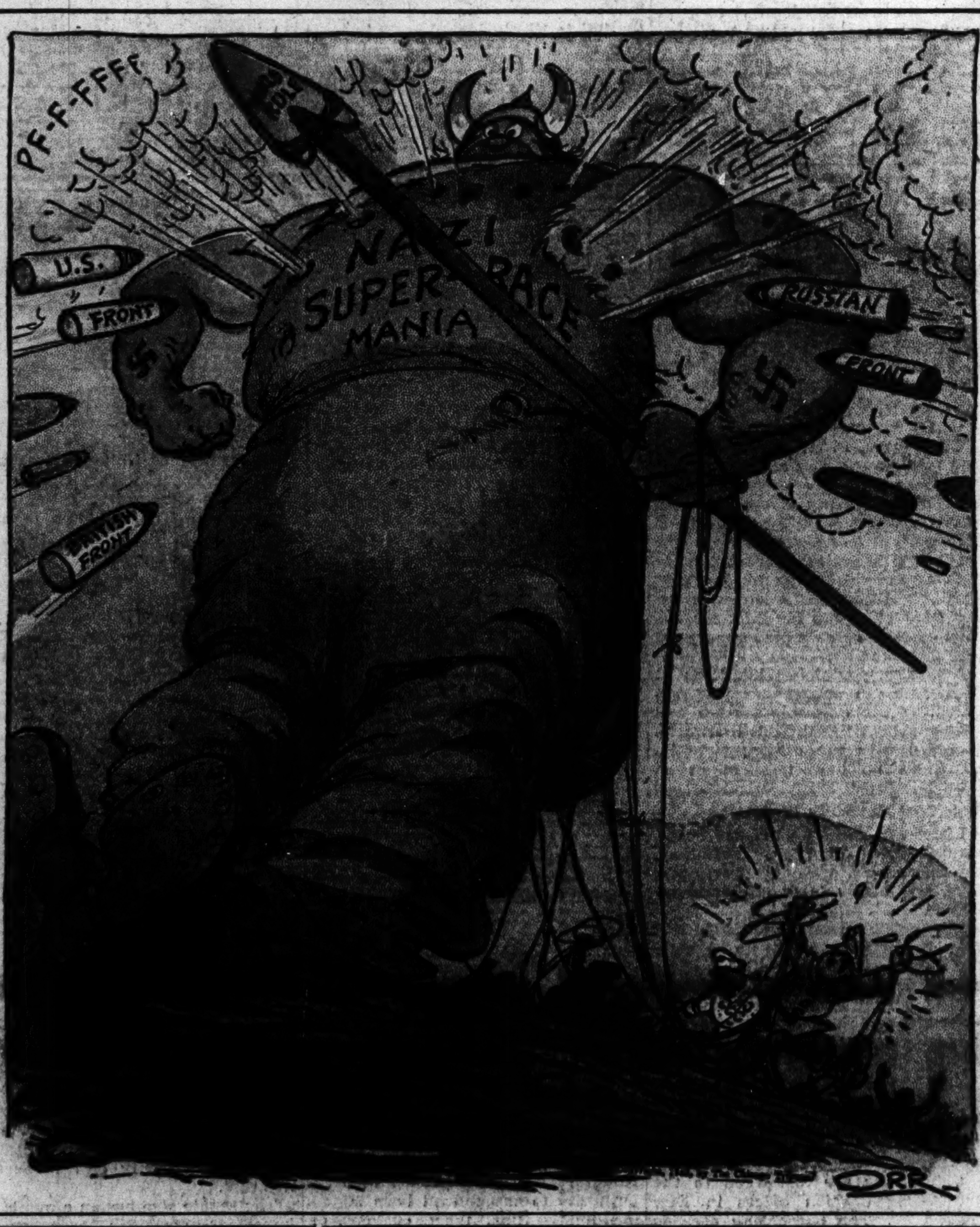

Hear Lehman Picked to Feed 3 Continents

[Copyright: 1942: By the New York Times.]

Washington, D. C., Nov. 20.—Herbert H. Lehman of New York soon will be named to direct the feeding, clothing, and rehabilitation of countries which are friendly to or occupied by the united nations, now and after the war, it was reported in reliable quarters tonight.

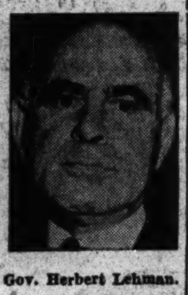

Gov. Herbert Lehman.

The New York governor, retiring after four terms in Albany, will work on a world-wide scale, but will not be charged with domestic food responsibilities, which will be delegated to a separate food administrator, these persons said.

Job Bigger than Hoover's.

The job as outlined is similar to but much larger than the task assigned to Herbert Hoover by President Wilson at the conclusion of the first World war.

Gov. Lehman will be responsible, it was said, not only for feeding, clothing, and sheltering the starving millions of Europe, Asia, and Africa, but also will have charge of the efforts to get these countries back on their feet industrially and agriculturally after the war is over.

Burden on United States.

Because the job is one of such magnitude, it is probable that it will be undertaken as a joint task for all the united nations, with the United States as the wealthiest making the greatest contribution in terms of food, clothing, materials, and machines.

Gov. Lehman's assignment, as it was pictured by informed people, will be largely one of policy making, with the actual administrative work done by the lend-lease administration headed by E. R. Stettinius Jr., and the board of economic warfare, headed by Vice President Henry A. Wallace.

Some progress already has been made in the field in which Gov. Lehman will work. Only last Friday the President gave Stettinius instructions to supply weapons of war, food, and clothing to the armed forces and citizens of North African areas occupied by the united nations.

NEWS SUMMARY

of the Tribune

(And Historical Scrap Book)

Saturday, November 21, 1942.

WAR SITUATION

VICHY—Join Germany to win, Laval tells France. Page 1.

LONDON—Allied troops win control of most of Tunisia. Page 1.

ALLIED HDQ., Australia—Heavy fighting at Buna. Page 1.

WASHINGTON—Yanks rout Jap pincers force on Guadalcanal. Page 7.

DOMESTIC.

Report Gov. Lehman to get job of feeding friendly nations. Page 1.

LOCAL.

WPB freezes 40 per cent of nation's butter reserves. Page 1.

Chicagoan tells of Jap cruelty in southwest Pacific. Page 4.

Deaths and obituaries. Page 22.

FOREIGN.

How six Yanks "came back" thru Japs and jungle. Page 6.

EDITORIALS.

The Darlan Mystery; Commander in Chief of Whom?; Explaining Sir Hubert; They Cover the War; Genius in Washington. Page 14.

WASHINGTON.

Five hundred American plants to be shipped to South America. Page 1.

Hints of secret treaties rife in Washington. Page 2.

Taft questions guilt of many in "morale plot" case. Page 3.

SPORTS.

Ohio State faces Michigan before 76,000 today. Page 19.

Minnesota invades Wisconsin; Northwestern at Notre Dame. Page 19.

Taft battles Tilden eleven for City league title today. Page 19.

Purdue and Indiana clash today for Old Oaken Bucket. Page 21.

FEATURES.

Radio page. Page 12.

Crossword puzzle. Page 7.

Picture page. Page 10.

Friend of the Yanks. Page 13.

The Inquiring Camera Girl. Page 13.

Society news. Page 15.

Front Views and Profiles. Page 15.

Looking at Hollywood. Page 16.

Movie review. Page 16.

White Collar Girl. Page 17.

CARTOONS.

Gasoline Alley, page 8; Winnie Winkle, page 8; Smitty, page 13; Terry and the Pirates, page 13; Smilin' Jack, page 13; Dick Tracy, page 13; Moon Mullins, page 19; Little Orphan Annie, page 22; Harold Teen, page 22; The Gumps, page 23.

COMMERCE AND FINANCE.

Invest all idle money in war bonds, banker urges. Page 23.

Roosevelt labor edict to Montgomery Ward stirs congress. Page 23.

Eastman demands quick action to end rail worker shortage. Page 23.

Farm group attacks attempts to hold prices below parity. Page 23.

Minnesotan charges lumber gets short end in war business. Page 23.

Burlington railroad to pay $3 dividend, largest since 1936. Page 23.

Want Ad Index. Page 25.

THE WEATHER

SATURDAY, NOVEMBER 21, 1942.

Sunrise, 7:48. Sunset, 5:26. Moonset, 7:19 a. m. tomorrow. Mars is the morning star; Saturn and Jupiter are night luminaries.

CHICAGO AND VICINITY: Occasional light rain or drizzle; colder; gentle to moderate winds.

ILLINOIS: Colder, with light rain or drizzle in extreme south portion.

TEMPERATURES IN CHICAGO

For 24 hours ended 2 a. m. Nov. 21:

3 a.m...65	9 a.m..62	3 p.m...50	9 p.m..45
4 a.m...64	10 a.m..63	4 p.m...49	10 p.m..45
5 a.m...63	11 a.m..64	5 p.m...48	11 p.m.‡45
6 a.m...62	Noon..*65	6 p.m...46	Midn't..44
7 a.m...62	1 p.m..57	7 p.m...46	1 a.m..44
8 a.m...61	2 p.m..54	8 p.m..†45	2 a.m..44

*High. †Low. ‡Unofficial, 11 p. m.-2 a. m.

For 24 hours ended 7:30 p. m., Nov. 20:

Mean temperature, 57 degrees; normal, 36 degrees; November excess, 99 degrees; excess since Jan. 1, 650 degrees.

Highest wind velocity, 16 miles per hour.

Precipitation, .03 of an inch; November excess, .55 of an inch; excess since Jan. 1, 1.34 inches.

Relative humidity at 7:30 a. m., 84 per cent; at 1:30 p. m., 82 per cent; at 7:30 p. m., 96 per cent.

[Official weather report on page 22.]

Total average net paid circulation

OCTOBER. 1942

DAILY *in excess of* 1,000,000

THE CHICAGO TRIBUNE

Adventures in Color of 'Deathless Deer'

On the back page of today's paper is presented the second episode of the new color adventure feature, "Deathless Deer," by Neysa McMein and Alicia Patterson. Turn to it now, and watch for it every Saturday hereafter. Also on the back page are humorous sketches in color by the late Gaar Williams.

U. S. AND BRITISH TROOPS CLOSE IN ON 2 AXIS BASES

One Unit 25 Miles from Tunis.

(Map on page 8.)

LONDON, Nov. 20 (AP).—The main United States and British armies engulfing Tunisia were only 25 or 30 miles outside of axis held Bizerte and Tunis, the capital, tonight. A death grapple for this strategic corner of the French protectorate—most of which is now under allied control—was expected to begin at any moment.

A three-way squeeze to trap Marshal Erwin Rommel's Libyan remnants was being tightened.

Across the Sahara desert in Libya to the southeast of Tunisia a Fighting French army was on the move toward the north. From the east the British 8th army was racing in the general direction of Tunisia to the west in pursuit of Rommel's shattered forces.

Beat Off German Troops.

The Nazis have seized Gabes in southeastern Tunisia, 100 miles from the Libyan border, dispatches from allied headquarters in North Africa said. However, French troops in that area were said to be beating off German efforts to link up that coastal region with the axis Libyan base at Tripoli.

A dispatch from allied headquarters said the fighting in Tunisia was mounting in intensity. American, British, and French troops were approaching the German defense line around Bizerte and Tunis and allied planes were fighting the German air force for control of the air. Nine axis planes were destroyed by the RAF in one day.

One allied unit apparently bent on encircling Tunis was reported to have reached a point 25 miles southeast of that city, said the Brazzaville radio, the Fighting French station in equatorial Africa.

Allied headquarters had announced last night that the United States and British mechanized troops were only 30 odd miles from the axis naval stronghold of Bizerte which dominates the Mediterranean between Tunisia and Sicily.

Nazis Send Reënforcements.

The German radio continued to stress the rapid reënforcement of their forces in Tunisia. It quoted axis military quarters as saying they expected "operations in this war theater will be limited mainly to fighting in the coastal areas and for naval bases." Axis planes were dive bombing the United States and British troops, Berlin said.

Hot upon news that heavily gunned spearheads of the allied drive had mauled three axis armored columns in the first hard fighting of the Tunisian campaign came a report from the Morocco radio in Rabat that the Germans had landed new reën-

[Continued on page 8, column 2.]

TRIBUNE MAN DEEP IN TUNISIA WITH U. S. PARATROOP PATROL

BY JOHN THOMPSON.

[Chicago Tribune Press Service.]

WITH U. S. PARATROOPS IN NORTH AFRICA, Nov. 20.—I am with the American paratroops deep in Tunsia tonight. From the meager information available at this outpost, we are among the American troops closest to the Germans.

After our leap from planes last Sunday, the occupation of two airports and the consolidation of positions, the paratroops were assigned to forward patrol duty.

Intense activities by the Germans have been reported. Tonight the situation remains uncertain, as information filters into this oasis now occupied by a French reconnaissance unit, and the forward headquarters of Lieut. Col. E. D. Raff, commanding officer of the American paratroopers.

In our dash across Tunisia, the paratroops took in the strange and picturesque sights of Algerian grazing lands and rugged mountains. Tonight they are protecting an air field and an ancient crossroads.

Allied Forces Strive to Push Japs Into Sea

(Map on page 7.)

ALLIED HEADQUARTERS IN AUSTRALIA, Nov. 21 [Saturday]—(AP)—The heaviest fighting of the New Guinea campaign raged today in the Buna-Gona area where the Japanese, pinned against the coast, lashed back at the advancing allies with light artillery, mortars, and machine guns.

A communique announcing the allied attempt to shove the trapped Japanese into the sea gave no details of the battle which began yesterday, except to say that "enemy air forces have entered the engagement."

Bad weather on the lower side of the Owen Stanley mountains was said to have prevented Gen. Douglas MacArthur's airmen from giving the formidable aerial support which has been such a factor in the allied counterdrive across New Guinea.

Troops Bear Brunt of Drive.

United States and Australian ground troops thus bore the entire brunt of the attack of low-flying Japanese Zeros that thus far had not shown much activity.

The tempo of battle rose to a high pitch all along the coastal strip between Buna and Gona, where the Japs are being forced back toward the shore.

The fighting is in a triangle, the base formed by a six-mile stretch between Buna and Gona, and the apex extending eight miles inland to Soputa.

While the Australians at Gona and the Americans at Buna fought on the outskirts of those hamlets, combined units attempted to smash Soputa, only inland point still held by the enemy.

Attack Japs on Timor.

In Portuguese Timor, where the Japs have been reënforcing their bases above Australia as their hold in New Guinea weakened, allied bombers made a sweep over Manatuto and Baucau.

Rabaul, in New Britain Island, a Jap base whose position becomes more endangered if Buna falls, was raided last night by medium allied bombers, which attacked enemy installations.

Other allied aerial units attacked the airdrome at Kavieng, on New Ireland Island, above New Britain.

Japs Retake Attu; Bombed by U. S. Army

(Map on page 2.)

HEADQUARTERS, ALASKA DEFENSE COMMAND, Nov. 20 (AP).—Army aerial reconnaissance substantiates recent reports of apparently renewed Jap air activity at Attu Island, near the end of the Aleutian chain. The island was occupied once this summer by the invaders and later abandoned.

First indications the Japanese were again visiting the ruins of burned Attu village and adjacent headlands was reported two weeks ago by Lieut. Major H. McWilliams, Memphis, Tenn. McWilliams, on an observation flight, flew thru overcast skies at a low altitude above Holtz bay directly over eight Japanese float planes on the beach. Some apparently had been damaged.

Bullet Hits Motor.

His co-pilot, Lieut. N. H. Drake, New York City, began firing rapidly, and McWilliams circled as fast as possible out of the bay. But machine gun bullets from the beach, apparently from one of the dismantled Japanese planes, hit one motor of McWilliams' plane, without disabling it.

Later McWilliams returned and dropped fire bombs on the grounded planes, without observing results. Japanese on the beach scattered.

Strafe Grounded Planes.

Two days later Capt. R. E. [Pappy] Spear, Eugene, Ore., in a heavy bomber, led a flight of fighting planes over Attu. They strafed the grounded planes and the bomber loosed more fire bombs.

One of the previously grounded planes was on the water apparently ready to take off but it was destroyed. All the United States planes returned.

The Japanese planes were near installations which the invaders built early in the summer and then abandoned two months ago when Kiska apparently was reënforced.

ASSERTS ONLY GERMANY CAN ASSURE PEACE

Assails 'Hostility' of America.

VICHY, France, Nov. 20 [from French broadcasts]—(AP).—Dictator Pierre Laval told the French people tonight that an agreement with Germany "is the sole guarantee for peace in Europe" and forecast a "domination of Communists and Jews" in the event the allies win the war.

"From what has happened in North Africa, we have discovered the fate that awaits us tomorrow if Roosevelt gets away with it," he said in his first speech since being invested with full political powers by Marshal Henri Petain, chief of state.

"We would have to submit to a domination of Communists and Jews," he added.

Predicts German Victory.

"An entente with Germany is the only guarantee for peace in Europe," he continued, and again predicted a Nazi victory after charging that "nothing justifies American hostility toward us."

Laval scoffed at allied promises to return the seized portions of the French empire in the future, recalling how the British took French Canada and parts of the West Indies long ago.

"On the other side of the world," Laval continued, "Japan, an old nation by its history and a young one by its dynamism, has just taken from Britain and the United States immense territories, treasures, and raw materials.

Charges Allies Seize Empire.

"The Anglo-Saxons are seizing the [French] empire and seeking compensations for the losses they know are irreparable."

[Japan's early seizure of French Indo-China opened the way for her quick conquest of the Philippines, and Dutch and British territories in the western Pacific.]

"Frenchmen: Understand that you must not allow yourselves to be deceived and abused by foreign propaganda. The London and Boston radios have a single aim. Don't let your spirit be misled to serve interests that are not yours.

[Laval apparently was referring to French language broadcasts beamed to the continent by the British radio and a short wave station in Boston.]

Asserts "France Is Not Lost."

"I was always certain Germany would be the victor, but always was ready to remain in good terms with America.

"I like liberty, but I will never accept for my country a parliamentary government as we had before."

"France is not lost. The day will come when the banner of France will fly alone over Algiers.

"I have known in my public life difficult moments when the fate of France was in peril.

"It is always in these hours that I arrive in power."

Upholds Collaboration.

Laval then told how he had worked for agreements with Germany and Italy for years before the war, and remarked of his present axis collaboration policy:

"It is to try to save the territory of our empire that we make this policy. An entente with Germany is the only guarantee for peace in Europe.

"I have always wanted peace. I have wanted it with America."

Laval accused the United States of "tearing away from us piece by piece" the French empire, and added:

"Without this empire France can not live."

Weygand Reported Held in Germany.

BERNE, Switzerland, Nov. 20 (AP).—The Journal de Geneve today said Gen. Maxime Weygand, former allied generalissimo, had been arrested after refusing the Vichy post as heir to Marshal Petain, which subsequently was given Pierre Laval, and that he was now reported held in Germany.

[Leon Morandat, Fighting French trade union leader, said in London that Gen. Weygand was arrested by the German secret police after the Germans marched across the demarcation line of France, but was freed 24 hours later.]

HINTS OF SECRET TREATIES RIFE IN WASHINGTON

Fear U. S. Will Win War and Lose Peace.

[Chicago Tribune Press Service.]

Washington, D. C., Nov. 20.—While American forces are winning victories in the Pacific and Africa, concern is growing in the capital that the United States may again win the war and lose the peace.

Members of congress and diplomats are disturbed over indications that the peace terms of the present conflict are being settled in advance by secret treaties of which the people of the United States have no knowledge.

Secret peace treaties are an old European custom. They are expressedly barred in this country by the Constitution which provides that all treaties must be made by the President with the advice and consent of the senate by a two-thirds vote.

Last War Recalled.

This country was given a bitter lesson in European diplomacy at the end of the last war, when terms made in advance of the peace worked havoc with American plans to make the world safe for democracy.

When this country sat down at the peace table, it learned that Britain and France had concluded an agreement to divide Turkey's colonies; that Italy had been induced to join the allies by promises of territorial loot; that several allies were committed to support Japan's claims on China, and that Constantinople had been promised by Britain to both Russia and Greece.

Suspicion was first aroused that the old diplomatic game was in operation last April when Sir Stafford Cripps, former British ambassador to Russia, disclosed that Russia had demanded specific territorial concessions as the price for her continued resistance to Germany.

Russia's Postwar Plans.

Russia served notice she intends to keep Estonia, Latvia, and Lithuania, as well as portions of Poland, Rumania, and Finland, which Stalin got by a pact with Hitler in 1939. Russia indicated, according to Sir Stafford, that she may take more than the Hitler pact grants by stating that final boundaries would be worked out between Russia and the interested countries.

Soon after the demands were made known, Molotov, special envoy of Stalin, concluded a treaty at London between Great Britain and Russia in which the soviets formally renounced ideas of territorial expansion and pledged itself not to interfere in the domestic affairs of other nations.

At the same time, Gen. Wladyslaw Sikorski, Polish premier, was persuaded to sign a blanket agreement with Russia which did not mention future frontiers. Three Polish ministers resigned protesting that the agreement put postwar existence of Poland at the mercy of Stalin. Sikorski made overtures to this country seeking support in bargaining with Russia at the end of the war.

Diplomatic Maneuvering.

Molotov came on to Washington, where his visit was made a military secret at the expressed direction of the White House. Not until he had left was it disclosed that the envoy had held a series of conferences with President Roosevelt on the allied war effort and all phases of Russo-American relations.

This diplomatic maneuvering in London and Washington aroused suspicion that cards were being dealt under the diplomatic table. It was believed highly probably that Molotov had obtained guarantees of Russia's territorial demands in London and possibly in Washington. However, Winston Churchill has made no open guarantee to Russia of the territorial demands, nor has President Roosevelt.

Fear Churchill Agreement.

Suspicion that Churchill at least has agreed to Stalin's postwar price has flared anew in the capital as the result of the former's speech at the lord mayor's dinner in London Nov. 10. Churchill said:

"Let me, however, make this clear, in case there should be any mistake about it in any quarter; we mean to hold our own. I have not become the king's first minister in order to preside over the liquidation of the British empire."

This was interpreted here as serving notice Britain has no intention of giving up India now or after the war, advocated by a large segment of internationalists, or of sharing British resources with the world, advocated, by New Dealers.

Churchill was seen as drawing away from the Atlantic charter just as Lloyd George drew away from Wilson's 14 points after the end of the World war.

At the time agitation of freedom for India was raised, Churchill implied that the Atlantic charter applied only to the Atlantic. This implication brought a prompt expression from President Roosevelt that the Atlantic charter was not limited to the ocean, but applied to all the world.

Churchill has the last word, however, by refusing to give India any more than the dominion status plan that Cripps took to India. Churchill refused flatly to negotiate further with Indian nationalists who rejected the dominion status plan.

Japs Reoccupy Isle

(Story on page 1.)

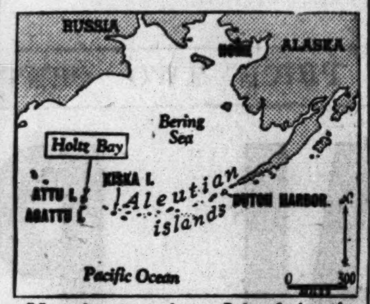

Map locates Attu Island in the Aleutian islands, where army flyer observed Japanese planes in Holtz bay.

7 FLYERS KILLED AS ARMY BOMBER CRASHES IN OHIO

Dayton, O., Nov. 20 (AP).—An army medium bomber crashed today near Versailles, about 40 miles northwest of here, killing seven occupants, Wright field air force officers reported.

A public relations officer at Baer field, Fort Wayne, Ind., tonight identified six of the victims as:

First Lieut. Homer B. Peck, Arvada, Colo., pilot.

Second Lieut. Marcus L. Dean, Wichita Falls, Tex., co-pilot.

Staff Sergt. Leo W. Barnes, Helena, Mont., radio operator.

Staff Sergt. Rufus M. Roseberry, Van Nuys, Cal., engineer.

Staff Sergt. Elbert C. Armstrong, Dolores, Colo., gunner.

Staff Sergt. Le Roy Confer, Bellefonte, Pa., crew chief.

The officer said the seventh man had not been identified.

Bomber Long Overdue.

Salina, Kas., Nov. 20 (AP).—An army bombing plane has been unreported since early Monday, on a routine over water training flight, Lieut. Col. William A. Cahill, commanding officer of the Smoky Hill army air base, said tonight. He did not disclose the number or names of crewmen aboard.

Crashes Into Ocean.

Gearhart, Ore., Nov. 20 (AP).—One crew member was killed and two others are missing as the result of an army bomber's plunge into the Pacific ocean just offshore today. Sergt. Albert Povodnik, Kansas City, died in the crash. Staff Sergt. William R. Dart, Weld, Colo., and First Lieut. William S. Southern, Barton, Kas., were saved. Names of the missing will be withheld until their bodies are found, it was said.

Find Two Cadets' Bodies.

Stockton, Cal., Nov. 20 (AP).—The bodies of two army air cadets today were found in the wreckage of their training plane near Vernalis. The dead were Horace W. Cederstrom, 21 years old, Minneapolis, Minn., and Robert Otto Brunner, Cincinnati, O.

Dies of Crash Injuries.

Veblen, S. D., Nov. 20 (AP).—Lieut. Glenn Campbell died in a hospital here last night of injuries received when his army plane crashed near Hammer, east of here. Campbell's address was believed to be Waelder, Tex.

Destroyer Hazelwood Launched in California

San Francisco, Cal., Nov. 20 (AP).—The destroyer Hazelwood, named for Commodore John Hazelwood of the continental navy, who drove enemy naval forces out of the Delaware river in 1777, was launched today at the Bethlehem yards. An earlier destroyer Hazelwood was scrapped in 1935.

M'KEES BATTLE FOR BABY BOTH SAY IS MISSING

She Blames His Daughter, He, Her Son's Rifle.

Los Angeles, Cal., Nov. 20 (AP).—Mrs. Evelyn McKee, brought before Superior Judge Thurmond Clarke on a bench warrant, tonight sobbed that her 2 year old son had vanished from her home three hours after the child's formal custody and a divorce had been awarded her husband, Marc T. McKee, wealthy air lines and shipping executive.

Mrs. McKee told the judge the baby probably had been removed from her Pasadena home by Cynnthia McKee, 20 year old daughter by a previous marriage of the Pan-American Airways vice president. She said Cynnthia McKee also was missing. Miss McKee, who sided with her stepmother in the bitterly contested divorce trial, had been given temporary custody of the child by court order at McKee's request.

Obtain Habeas Corpus.

McKee and his attorney, Joseph Scott, previously obtained a writ of habeas corpus for the child, Terry Alexander McKee. They told the court their efforts to assume its custody had been forestalled by Gerald Berry, 17, Mrs. McKee's son by a previous husband, who, they said, confronted them with a rifle.

Returning to Mrs. McKee's home with the writ to find the baby and Cynnthia McKee gone, they asked for and were given bench warrants for Mrs. McKee and her stepdaughter. Officers were seeking Miss McKee and the baby tonight.

Mrs. McKee told Judge Clarke her former husband and his attorney broke "down the door of my house without a search warrant, knowing that my son Jerry is ill with pneumonia." She said she thought they had already taken the child when she returned home this afternoon from court.

Sobs at Decision.

Mrs. McKee, 20 years her estranged husband's junior, broke into violent sobs as Judge Clarke announced his decision awarding McKee, 54, the custody of the youngest of his 12 children.

She is to have custody of the child three months each summer but will not be permitted to take him out of the state. She also won alimony of $300 a month.

The decree, granted on McKee's cross-complaint to his wife's original suit, brought from Thomas Connell, Mrs. McKee's counsel the angry comment:

"We've only begun to fight. We will appeal this case. I'll have plenty to say . . . and so will Mrs. McKee."

Trial Lasted a Month.

Charges of extra-marital intimacies were made by both sides during the month long lawsuit.

Mrs. McKee named seven women and alleged that McKee had carried on affairs with each.

The Milwaukee business man, on his side, charged that Max de la Fuente, dapper former Peruvian consul here, had spent many nights at Mrs. McKee's home. This De La Fuente acknowledged on the stand but asserted that he visited Mrs. McKee only because he admired her home life.

60,000 More Canadians Eligible for Military Duty

[Chicago Tribune Press Service.]

OTTAWA, Ont., Nov. 20.—Sixty thousand more Canadians, less whatever number may be engaged in war work from which they cannot be spared, were made eligible for home military service today. The government extended eligibility to men in medical categories B1 and B2, effective immediately.

Wants to Tag Along

CONSTANCE BENNETT.

Miami, Fla., Nov. 20 (AP).—Constance Bennett, blonde movie actress, says she's going to tag right along with husband Gilbert Roland, even if she must become a foreign correspondent to follow him abroad.

Miss Bennett has managed to snag only a couple of half hour visits with her husband, now an officer candidate at the army air forces technical training command school here, since her arrival more than a week ago. She hopes that later, however, he'll get more time off. She has rented a house here.

BOYS OVERSEAS FLIP PAGES—IT'S SHOPPING TIME

AEF Catalog Solves Yule Problem.

[Chicago Tribune Press Service.]

Washington, D. C., Nov. 20.—American soldiers overseas are doing their Christmas shopping early—by catalog. The procedure is even simpler than Christmas shopping would be if they were at home.

The war department reported today that the army exchange service's purchasing division was receiving a rising flood of orders for gifts for the "homefolks" under a plan announced last month.

A catalog containing hundreds of Christmas gift suggestions was prepared by the exchange service and sent to army posts thruout the world. Included with the catalog were instructions on how gifts might be ordered.

List Hundreds of Articles.

Listed are cosmetics, jewelry, rings, watches, leather goods, stationery, cigarets, candy, sterling silver, dolls, toys, and hundreds of other suggestions.

The soldier merely selects items from the catalog, lists them by number on an order blank with his name and grade and the name and address of the person for whom the gift is intended, and files it with the post exchange officer along with his payment.

Sorted in New York.

A deadline for receipt of orders and remittances has been set for Dec. 1, to insure delivery of the gifts by Christmas.

Gift orders are forwarded to the purchasing division offices in New York City. The purchasing division sorts and distributes orders to the gift manufacturers. The manufacturers have agreed to package, wrap, and deliver the gifts.

Canada Studies Release of Coal Miners in Army

OTTAWA, Ont., Nov. 20 (AP).—Release of coal miners from the armed forces is under consideration as a measure to relieve labor shortages in western coal mines, Labor Minister Humphrey Mitchell said tonight. Most serious labor shortages now are in coal, steel, and base metals. The needs of coal mines are considered most pressing and are receiving immediate attention. No decision is expected until next week.

F. D. R. POLICIES LINKED TO REDS' 1928 PLATFORM

Cite $25,000 Pay Curb, Request on Tariffs.

BY JOHN FISHER.

[Chicago Tribune Press Service.]

Washington, D. C., Nov. 20.—President Roosevelt's recent action in limiting salaries to $25,000 and his current request for authority to remove immigration and tariff barriers represent further adoption of the Communist party program and follow the trend of government by dictatorial decree rather than by law, a survey disclosed today.

Sentiment is reported rising in congress against the President's salary order, and informed senators predict that the new congress will consider moves in connection with the next tax bill to be considered early in 1943 to override the Presidential order.

No congressional action is planned now, as critics are willing to allow administration leaders to stew for a while in the public knowledge that the idea for the $25,000 salary limit was originated by the Communists in their 1928 party platform.

Reds Asked Tax Lid.

The Communist party platform contained a plank calling for a "graduated income tax, starting with incomes above $5,000 and increasing gradually, so that all incomes over $25,000 per year are confiscated," the survey showed.

As compared with this Communist recommendation, the President thru an executive order has limited salaries to $25,000 after taxes, and the Office of Economic Stabilization has stopped rises in salaries above $5,000.

Revival of the $25,000 salary limit proposal first came early this year when it was put forward by the Congress of Industrial Organizations. It was endorsed shortly thereafter by Mrs. Franklin D. Roosevelt, the President's wife.

The President subsequently proposed adoption of the limit in his anti-inflation message of April 27, but congress refused to adopt it.

Repeats His Demand.

He reiterated the request in his "You do it or I will" price control message on Labor day. Congress again ignored the request. Finally, in his proclamation of Oct. 3, establishing the Office of Economic Stabilization, the President claimed executive powers to impose the limitation.

Sen. Walter F. George [D., Ga.], chairman of the senate finance committee, charged that the order would create more inequities than it would eliminate.

"I am curious to know what is the philosophy behind this order," George said. "What good will it accomplish if the treasury loses money in taxes, administrative costs are increased and there is no effect on inflation?"

Reds Took Tariff Stand.

The similarity between the White House program and the 1928 Communist platform does not end with the salary limitation, it was said. The recent request for supreme wartime authority to suspend all laws imposing immigration, tariff, customs, or other restrictions on the movement of persons, property, and information into and out of the United States also finds its basis in the Red party platform, which urged the abolition of tariffs and "all restrictions on immigration."

Other planks from that platform which have been carried out by New Deal policies include the following:

Recognition of Soviet Russia.

Promotion of trade with the soviet government and granting of credits by the federal government.

Abolition of tax exemptions on bonds, stocks, and securities.

A 40 hour, 5 day week.

Federal social insurance for sickness, accident, unemployment, and old age.

Favor Union Program.

The unrestricted right to organize, to strike, and to picket.

A vast program of public works with trade union wages and conditions guaranteed by law.

Abolition of child labor under the age of 16.

Fixing of low rents for workers.

A five year moratorium on farm mortgage debts.

Withdrawal of United States warships and marines from China.

Abolition of extraterritorial privileges of the United States in Asia, Africa, and Latin America. [The administration has announced intention to give up extraterritorial rights in China.]

Independence for American colonies and semicolonies. [Arrangements were made for Philippine independence].

Hands Off Mexico Policy.

Hands off Mexico. [The administration pursued a hands off policy when American oil properties were confiscated by the leftist Cardenas régime.]

Protection of workers against monopoly prices.

Abolition of racial discrimination.

Repeal of prohibition.

The party platform said that its aim was the overthrow of capitalism and the establishment of a workers' and farmers' government.

Urge Senate's Abolition.

The platform also advocated abolition of the senate, the Supreme court, and the President's veto power. The first two parts of this plank have been achieved in effect in some instances. The President attempted to pack the Supreme court with New Deal supporters. This move failed, but the President since has achieved the same objective by appointing a New Deal majority of the court, it was said.

The senate also has on a number of important occasions been circumvented or threats have been made by the President to ignore congress and act by executive decree. Such occasions have been the following:

1. The $25,000 limitation on salaries.

2. The threat made Labor day to fix farm prices under executive authority unless congress acted by Oct. 1.

3. The negotiation of lend-lease agreements with various foreign governments.

4. The wiping out of tariffs by executive order by allowing government departments and agencies to import war materials free of duty.

5. The transfer of 50 American destroyers to Britain in 1940 in exchange for the right to build bases on British soil. The advice and consent of the senate was not sought.

6. Convoying of war shipments to the British during a period of supposed neutrality and without knowledge and consent of congress.

7. The President's order to the navy to "shoot on sight" any German or Italian warcraft—a virtual declaration of war—as disclosed in the President's speech of Sept. 11, 1941.

In the case of giving the destroyers to the British and arrangements with the British for construction of bases on British possessions in the western hemisphere Mr. Roosevelt acted first and informed congress later.

The lend-lease arrangements for repayment, if any, of lend-lease aid and postwar planning on trade, social and economic relationships, are termed agreements rather than treaties and thereby circumvent senate ratification.

Sen. John Thomas [R., Idaho] charged in the senate, after Mr. Roosevelt issued his order allowing government agencies and departments to bring in foreign "war materials" free of duty, that the President had "by the stroke of a pen virtually wiped out our tariff wall for the duration of the war."

The word circulated here is that the administration is not worried about needing additional powers over tariffs but actually seeks the authority to suspend immigration quotas against refugees.

Diva in Chicago

[TRIBUNE Photo.]

Dusolina Giannini powdering her face after she arrived on Manhattan Limited yesterday.

Dusolina Giannini will make her first Chicago appearance this season when she sings in "Aida" this afternoon at the Chicago Civic Opera house. She arrived yesterday from Washington, D. C., on the Manhattan limited. Tomorrow afternoon's presentation also will mark the Chicago debuts for Jan Kiepura, who will give his first performance as Rhadames, and Kerstin Thorborg, who will appear as Amneris.

TRAIN KILLS ILLINOIS GIRL, 6.

Tuscola, Ill., Nov. 20 [AP].—Joan Wishard, 6 year old daughter of Mr. and Mrs. Loren Wishard, was fatally injured today by a Chicago and Eastern Illinois passenger train as she was returning home from school along the right of way.

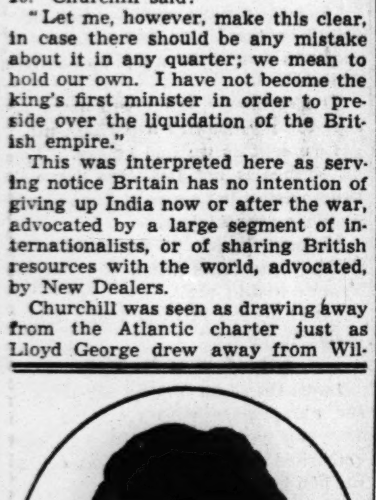

A MESSAGE from

Mrs. Snyder

Before the war, I made many different *kinds* of candy. Now . . . I'm co-operating with Uncle Sam . . . I'm curtailing . . . I have discontinued *many* kinds . . . I've cut down on quantity. You used to buy many pounds of Mrs. Snyder's . . . you used to send it to friends generously. Now, I know *you'll* co-operate, too . . . that you'll buy it in moderate amounts only, that you'll help share our supply with other buyers.

Mrs. SNYDER'S CANDIES

16 shops in Chicagoland . . Tel. Central 3116

A great sale of better dresses—& not one over 3 weeks old

BRUCEWOOD DRESSES

values to $17.95

$11

New crepes, new bright colors, new blacks, new beaded dresses

Sizes 10 to 20—7th floor

MAURICE L ROTHSCHILD

State at Jackson

—Store hours, Monday through Saturday, 9:30 to 5:30—

Marshall Field & Company

AUTOGRAPHING PARTY

to meet

HOLLING C. HOLLING

author of TREE-IN-THE-TRAIL

Today, at 2:30, in the Book Section

Holling C. Holling, author and illustrator of the popular children's book *"Paddle-to-the-Sea,"* will be in the Book Section Saturday, November 21, to talk and autograph his new book *"Tree-in-the-Trail,"* $2.50.

Books—Third Floor, North, Wabash

Autographed copies also in Evanston and Oak Park

Pass 'em around on Thanksgiving

Yes, Thanksgiving is the day to share a grand treat like Andes Candies with family and friends. We offer a wonderful value for the occasion. Two full layers of super-delicious candies—luscious creams, nougats, bonbons, crunchies, chewies and other tempting varieties—packed in a holiday box of red, white and blue. Get yours today!

ANDES THANKSGIVING SPECIAL, 2 LBS., $1.50

Andes THE PEAK OF ALL Candies

50 SHOPS IN CHICAGO AND SUBURBS

The New Books

—a delightful new novel telling of an English boy who, when the century was young, came to live with relatives in America.

—a profoundly penetrating analysis of the relation between German philosophy and politics.

—an amusing account of a Chicago newspaperman's adventures with medicine, doctors and their efforts, surgical and otherwise, to make him over.

These are but three of the new books which will be reviewed by leading literary authorities tomorrow in the new book pages of the Chicago Sunday Tribune.

To keep in touch with the latest in books—fiction and non-fiction—read the entertaining and authoritative pages on books tomorrow—and every Sunday—in the

CHICAGO SUNDAY TRIBUNE

TAFT QUESTIONS GUILT OF MANY IN 'MORALE' CASE

Writes Biddle and Urges Careful Inquiry.

BY CHESLY MANLY.
[Chicago Tribune Press Service.]

Washington, D. C., Nov. 20.—Sen. Robert A. Taft [R., O.] disclosed today that he wrote to Attorney General Francis Biddle on Sept. 26 expressing serious doubt that there was "even the shadow of a conspiracy" between many of the 28 defendants indicted and now awaiting trial on a charge of conspiring to undermine the morale of the armed forces.

Sen. Taft appealed to Biddle to direct an impartial and thoro examination of the evidence to determine whether each defendant had any connection with the others or with any conspiracy. Having waited almost two months without receiving a reply from Biddle the senator authorized publication of his letter.

Doubts Similar to Judge's.

The letter stated that relatives of at least two of the defendants maintain that whatever they may have published on their own responsibility they were not acquainted with the other defendants and certainly could not have conspired with them.

The doubts expressed by Sen. Taft were similar to those of Federal Judge William H. Holly of Chicago in the case of Mrs. Elizabeth Dilling, one of the 28 defendants. Judge Holly refused to release Mrs. Dilling from a commissioner's order for her removal to Washington for trial, on the ground that the court lacked jurisdiction but expressed grave doubt that she was guilty of the charge against her.

What Taft Wrote.

Sen. Taft's letter follows in part:

"I have been a good deal concerned about the omnibus character of the indictment returned here in Washington against 28 individual defendants, alleging a conspiracy to corrupt the armed forces of the United States and otherwise sabotage the war effort. I have no doubt that many of the men indicted are guilty, but I have very serious doubt whether there was even the shadow of a conspiracy between many of the individual defendants.

"I write to make a personal appeal to you that you direct an impartial and thoro examination of the individual status of each of the 28 men, to determine whether there is any real evidence to connect him with the others, or with any conspiracy.

Urges Careful Consideration.

"The federal procedure in conspiracy cases is so general that I have known several cases where men were covered in without any real proof of a connection with the guilty parties. I know that if the facts show a lack of any connection with a conspiracy you will not hesitate to order a dismissal of any individual.

"I feel quite certain that the general discouragement of seditious activity will be better served by the conviction only of those who are guilty. It can only redound to the credit of the department of justice if the greatest care is exercised in weeding out the innocent parties from the dragnets which it is often necessary to spread in time of war, and if their civil rights are carefully protected."

Finnish Parliament Takes Day Off to Fill Wood Box

HELSINGFORS, Nov. 20 [from Finnish broadcasts]—(AP).—The Finnish parliament gave up law making yesterday for a day. Its 200 members left the capital for the nearby woods to chop firewood. All who chop 35 cubic feet [about one-fourth of a cord] to help meet winter fuel needs are given a buttonhole emblem of patriotism.

Expecting a Baby

ROSALIND RUSSELL.

Hollywood, Cal., Nov. 20 (AP).—Screen Actress Rosalind Russell informed fellow studio workers she expects her first child next spring. Miss Russell and Lieut. Fred Brisson, former actors' agent now with the army air forces, were married in October, 1941.

90,000 ORDERED TO MISS WORK IN MINE PAY FIGHT

Dispute Over Wages for Six Day Week.

Scranton, Pa., Nov. 20 [Special].—In the face of federal government efforts to increase coal production in Pennsylvania's anthracite fields by a six day work week instead of the customary five, 90,000 members of the United Mine Workers of America today were ordered by their leaders to stay away from work in the hard coal region tomorrow.

The order grew out of a controversy over the miners' demand for time and a half pay for their sixth day of work.

"Members of the United Mine Workers of America will not work on Saturday until such time as assurance is given that the men will receive time and a half rates for the sixth day of work in any week," Michael J. Kosik, head of the union district No. 1, stated flatly.

Will Notify Companies.

Kosik instructed organizers and board members of the district to inform operating companies under their jurisdiction of the union's stand. It was said that similar instructions were sent out by the other two districts of the state's hard coal region.

An agreement to have the miners work six days a week was reached by the UMWA and coal operators Nov. 5. The operators agreed to pay time and a half for the sixth day of work, provided the government authorized lifting the price ceiling on anthracite.

See Subcommittee O. K.

However, the price relief failed to materialize. The government assertedly contended that raising the ceiling on this condition would not be equitable, inasmuch as the companies would collect increased prices over the entire week while the time and a half scale would be paid only on one day.

It was understood that the decision to have the miners remain idle on Saturday has the approval of the subcommittee of the group of twelve coal operators and union representatives named under the existing contract to handle issues.

CANADA'S FOOD PRODUCTION UP, BUT NOT ENOUGH

Public Grumbles a Little, Then Tightens Belt.

BY WILLIAM FULTON.
[Chicago Tribune Press Service.]

TORONTO, Ont., Nov. 20 [Passed by censor].—Canada's wartime production of foodstuffs is mounting to astronomical levels but every so often a bare shelf shows up in the country's cupboard.

Food shortages arise because of the needs of the dominion's armed forces, huge shipments to the United Kingdom to keep the English people from starving, and an enormous increase in civilian appetite and consumption on the home front. But Canadians are tightening their belts without much grumbling.

Most acute was the shortage of beef in September and October. This arose primarily because the wartime prices and trade board failed to put up walls when it placed a ceiling on beef.

Ordinarily the Canadian price of beef would be the equivalent of the United States price less the duty and rail haul differential. But the ceiling was so low, the farmers found it more profitable to ship their cattle across the border.

Rein on Exports.

Too late the government started to erect sidewalls to the beef structure. A new agency called the wartime foods corporation was set up to control all exports of beef and none could be shipped without government consent.

Canadian farmers then staged a virtual sitdown strike. There were days here in Toronto, home of the largest stockyards in Canada, when only a few hundred cattle moved in daily instead of normal shipments of thousands.

Weeks went by without any beef showing up in the butcher shops for the housewife to buy, and steaks vanished from the menus of restaurants all over the dominion.

Start "Black Market."

A "black market" in beef got under way. Small packing plants began to slaughter in a big way and people were driving 40 miles outside Toronto to get beef. The government control didn't extend to the village butcher who began to buy direct from the farmer and do his own slaughtering.

Finally in October the prices and trade board moved the ceiling upward $1.50 a hundredweight for the wholesale carcass price of beef. Conditions began to ease.

The supply of lamb on the market also has taken a nosedive as a result of the wool situation. Canada uses more wool per person than any other country in the world. Formerly most of the wool was imported from Australia and New Zealand but the shipping shortage has cut the normal supply to a mere trickle.

Sheep for Wool.

Raisers have been asked to keep their sheep for wool purposes today. It was the practice before to get one clipping and then market the animal. Ewes are being held for breeding to increase wool production and lamb chops are disappearing from the dinner table.

The British are asking for pork and Canadians are appealed to on patriotic grounds to cut down their consumption of this meat. Bacon is also hard to get.

Canada is shipping 600 million pounds of bacon to England this year. That's more than Canada produced for both home use and export before the war. And next year Canadian bacon shipments to England are expected to jump still higher to 675 million pounds.

Out on the west coast the British Columbia fishermen enjoyed an extraordinarily big salmon catch in the run just finished. British Columbia's entire salmon pack, some 1,600,000 cases, is going to England.

Oversupply of Wheat.

Nature gave a bumper crop to the Canadians this year as it did to the farmers in the United States. Experts say ground water conditions are such that next year should also be one of abundance. Still there is an oversupply of only one food commodity in Canada and that is wheat.

Rationing of foods in Canada extends only to coffee, tea, and sugar. The quota for each person is set at one ounce of tea or four ounces of coffee a week [but not both], while the sugar limit is set at a half pound a week for each consumer. Children under 12 get no rations of tea or coffee.

The dominion is making an effort to step up domestic sugar production but results are disappointing. Sugar beet cultivation in Canada last year was 60,700 acres, far below the 82,200 acres of 1940. Japanese laborers are being moved into the sugar beet fields because of the farm labor shortage.

She's a Sweetheart

[Bloom Photo.]

ANNE DOCTOR.

Anne Doctor, 7319 Coyle avenue, has been selected as Wright college's Yearbook Sweetheart.

Miss Doctor, a sophomore, is one of Wright's most popular co-eds. Last year she was elected Queen of the Undergrad Prom. She also was vice president of the Women's club.

She is a graduate of Austin High school.

HANGS SELF IN BASEMENT.

Albert Leuenberger, 74 years old, retired watch worker, hanged himself yesterday in the basement of his home, 667 St. Charles street, Elgin. Relatives said he had been despondent over illness.

WARTIME CURBS ON CANADA FAIL IN COURT TESTS

Controls on Tires, Labor, Hoarding Overruled.

[Chicago Tribune Press Service.]

OTTAWA, Ont., Nov. 20.—In four recent cases, Canada's wartime control laws have failed to stand up in court, necessitating consideration by the department of justice of ways and means to plug legal loopholes.

The first important case was in Toronto, where a man was convicted of selling a tire without a permit. A regulation of the controler of supplies prohibits such sales.

Judge James Parker of the County court, heard an appeal from the conviction and allowed the appeal, thus quashing the conviction. He held there had been illegal delegation of authority, in that the governor in council had granted certain powers to the controler of supplies, which the court held was outside the governor in council's authority to delegate.

This decision has cast doubt upon the legality of the entire control system, not only in respect to rubber, but gasoline and other commodities where similar powers have been delegated to administrative controlers of the government.

Job Controls Overruled.

The Toronto decision was quickly followed by another by Magistrate J. B. Garvin of Kingston, in a case involving the selective service man power controls. Under authority delegated to it, the selective service administration has issued regulations that employés cannot quit their present employment without a week's notice and that employers cannot fire employés without similar notice. The regulations also stipulate that no one can seek work and that no employer can hire or seek to hire a man or woman, unless such worker has a permit from a selective service office to seek work.

In the Kingston case a contractor hired a man who had no permit. The contractor was taken to court. Magistrate Garvin ruled that the worker in question did not require a permit, inasmuch as he had outside income greater than his wages would be. The job, therefore, would not have been his "principal means of livelihood" as stated in the regulations.

Magistrate Garvin based his decision in part on that in the Toronto case, holding there had been "an illegal delegation of power to the director of selective service." He dismissed two charges against the contractor, one of having interviewed, with the idea of hiring, a man without a permit, and another with actually having hired him.

Hoarding Conviction Upset.

The same magistrate had previously dismissed a charge against a restaurant proprietor for having dismissed a waitress without giving her the requisite seven days' notice.

In Toronto, the wartime laws fell down in another important aspect. A woman had been convicted of hoarding 200 pounds of sugar, and had been fined $500. Upon appeal, also to Judge Parker, this conviction was quashed, tho other convictions had been registered against her.

Thus loopholes have been found in respect to the laws against selling tires illegally, with hiring and firing of workers under the selective service regulations, and with the regulations against hoarding. Legality of certain other controls such as those on rents and gasoline is also being questioned, but has not yet reached a decision.

Flying Whiskers

[Acme Photo.]

This plane captain at Midway Island, away from the conventionalities of army life, cultivates an excellent set of whiskers.

RUTH MITCHELL OPENS DRIVE FOR AID TO CHETNIKS

(Picture on page 10.)

Washington, D. C., Nov. 20 (AP).—Ruth Mitchell, only foreign woman ever admitted to membership in the Chetniks, Serbian guerrilla organization, began a campaign today for financial aid to continue the fight the band is waging against the Nazis in Jugo-Slavia.

The sister of the late Brig. Gen. Billy Mitchell, displayed at her home in Arlington, Va., a letter from a high Chetnik officer appealing for help. The letter was forwarded to her from Slobodan Yuvanovich, premier of the Jugo-Slavian government in exile in London.

"They will never quit," she asserted. "They are suffering indescribable hardships and need help. I am going to try to get that help for them."

Miss Mitchell related that she was seized when the Nazis invaded Jugo-Slavia and was to have been executed as a Chetnik, but United States neutrality at that time saved her. She was repatriated, but hopes to return to Jugo-Slavia to fight again.

PRESIDENT ASKS DEC. 7 BE MADE DAY OF SILENCE

Washington, D. C., Nov. 20 (AP).—Deciding against taking any official notice of the anniversary of Pearl Harbor, Dec. 7, President Roosevelt disclosed today that he thought it should be observed "as a day of silence in remembrance of a great infamy." The White House issued this statement:

"The President will not deliver an address on Dec. 7, nor take official notice of that anniversary. The President does not feel that this attitude on the part of the government need interfere with the carrying out of programs already arranged under private auspices. But insofar as notice of Dec. 7 by the President is concerned, he feels that it should be observed as a day of silence in remembrance of a day of great infamy."

SALE Drastic Reductions

SELLING OUT
SPECIAL GROUPS
Forces These Mark-Downs
COATS—SUITS
DRESSES
Now is the time to take advantage and save as much as half

	NOW
$65 COATS, Fur Trimmed	$38
$25 COATS, Dressy, Sport	$15
$55 SUITS, 2 and 3 Piece	$25
$25 SUITS, Dressy, Sport	$15
$85 FUR JACKETS	$35
$25 DRESSES, Dressy & Sport	$10
$45 FORMALS	$15
$10 HATS, All Types	$ 2

LEEDS, Inc.
222 North Michigan Ave.
½ Block North of Lake St.

FIVE STARS
★ ★ ★ ★ ★
FROM OUR MOST WANTED
Fur Coats
Specially featured for Saturday

PERSIAN LAMB Black-dyed, lustrous, and nice even curl. Unusual at this price.

PERSIAN PAW Carefully matched skins in very attractively styled coats.

MUSKRAT Fashioned of the backs only of choice Northern Muskrat.

SKUNK Warm, durable greatcoats of fine Natural Tipped Skunk.

RACCOON Silver blended and beautifully fashioned in let-out treatment.

Our Guarantee
We will refund your money if you can find fur coats of equal quality at prices lower than ours

$195

BUDGET YOUR PAYMENTS, IF YOU WISH

john t. Shayne
MICHIGAN AVENUE AT RANDOLPH

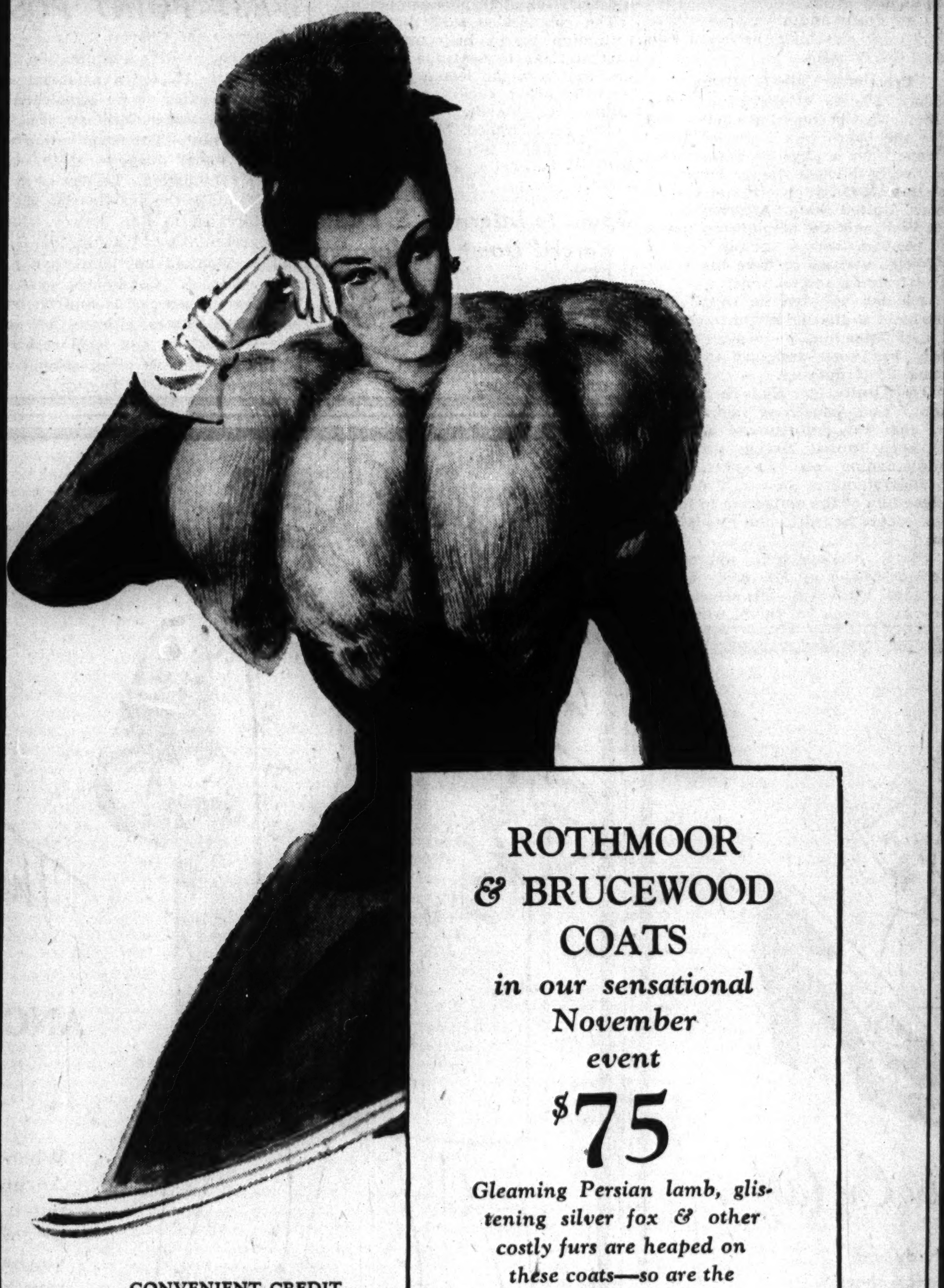

ROTHMOOR & BRUCEWOOD COATS
in our sensational November event
$75
Gleaming Persian lamb, glistening silver fox & other costly furs are heaped on these coats—so are the quality & value
Sizes 10 to 46—half sizes 33 to 45—other coats $59.50 to $250
—5th floor

CONVENIENT CREDIT
Have Credit Department explain our special terms

MAURICE L ROTHSCHILD
State at Jackson

BRUCEWOOD SHOES
that sparkle with style & value
$6.95
They have the right war time idea—scores of gorgeous fluttering styles to keep your spirits soaring—and loads of quality to give you the long service that saves
Other shoes to $12.95—7th floor

Maurice L Rothschild
State at Jackson

Actual $35
BRUCEWOOD SUITS
in our great November sale at
$29.95
of fine all wool military gabardine & covert
In brown, R.A.F. blue, green, red, beige, navy and black.
Sizes 10 to 20—
7th floor

MAURICE L ROTHSCHILD
State at Jackson

APPLICATION FOR $7,500-$11,250 ACCIDENT INSURANCE POLICY
AND SUBSCRIPTION TO THE DAILY TRIBUNE

NOTE: For the sum of 25c preliminary term fee, plus 10c a month in advance thereafter, the Chicago Tribune makes available to its Home Delivery Subscribers and members of their families who reside in the same household a $7,500 Travel Accident Insurance Policy. Insurance coverage eventually increases to $11,250 on continuous renewal. Issued by Federal Life Insurance Co., Chicago. NO MEDICAL EXAMINATION. One policy to a person. Issued only to applicants over 10 and under 70 years of age.

Mail this Coupon to the Chicago Tribune. SEND NO MONEY. Accredited representative will call and collect 25c. Official Carrier will collect monthly thereafter for Insurance and Subscription. Insurance will lapse if subscription is stopped.

☐ I hereby order the Daily Tribune delivered to my home by Carrier six days a week, starting immediately, for which I agree to pay the regular rate.

☐ I am a Home Delivery subscriber and agree to continue.

Do you apply for this $7,500 Travel Accident Policy?..........
(PLEASE PRINT)

Your Name? .... First Name / Middle Name / Last Name

Address? .... Number / Street Apt.? ....

.... City / State Phone? ....

Your Age? .... Date of Birth? .... Month / Day / Year

Are You Blind or Deaf? .... Are You Crippled? ....

Name of Person to Whom Insurance Is to Be Paid in Case of Your Death? (Beneficiary)

.... First Name / Middle Name / Last Name Relationship ....

Applicant's Signature .... Sign in Own Handwriting

NOTICE: Orders for Home Delivery of the Tribune are acceptable only from persons residing where such service is maintained and are subject to rejection by the Tribune. All applications for insurance are subject to rejection by the Federal Life Insurance Co. Insurance does not become effective until noon the date policy is issued.

Form A2735—2-39

THE HUB'S 55th Anniversary

Specials for JUNIORS

55th Anniversary

TIMME TUFT COAT

100% Warm Alpaca Pile!
Regularly $29.95!

$19.95

Newest, smartest version of the season's sensational Timme Tuft coat—handy companion for all occasion wear! 100% brown alpaca pile with lapels and waistband of contrasting beige wool. 6th floor.

55th Anniversary

YOUR FAVORITE CLASSIC

$7.95

Alive with Color!

Delightful soft rayon and wool dress in vibrant colors . . . like a breath of fresh air under your winter coat. Flattering fullness at the waist—interesting jewel studded belt. Aqua, powder blue, pink, green, gold, natural, coral and white. Very special at $7.95. Sizes 9-15.

Sixth Floor

THE HUB
Henry C. Lytton & Sons

RESORTS AND TRAVEL.

ARKANSAS.

HOT SPRINGS NATIONAL PARK, ARK.: For Arthritis, Circulatory Ills. Waters owned and Baths recommended by U. S. Govt. Good Golf, Horseback. Free Booklet. Write ARLINGTON HOTEL & BATHS

Chicago Daily Tribune.
THE WORLD'S GREATEST NEWSPAPER

Vol. CI. Saturday, November 21. No. 279.

Published daily except Sunday at Tribune Tower, 435 North Michigan avenue, Chicago, Illinois.

The Tribune company, publishers.

MAIL SUBSCRIPTION PRICES.

Mail subscription prices in Illinois [outside Chicago], Indiana, Iowa, Michigan, and Wisconsin: Daily Tribune only, $5.00 per year; with Sunday Tribune, $12.50 per year.

Zones 3 and 4 in states other than Illinois, Indiana, Iowa, Michigan, and Wisconsin:

Daily Tribune only, $7.50 per year; with Sunday Tribune, $15.00 per year.

Zones 5, 6, 7, and 8, inclusive, Canada and Mexico: Daily Tribune only, $12.50 per year; with Sunday Tribune, $19.50 per year.

Foreign: Daily Tribune only, $25.00 per year; with Sunday Tribune, $42.00 per year.

Entered as second class matter May 14, 1903, at postoffice at Chicago under the act of March 3, 1879.

CHICAGOAN TELLS OF JAP CRUELTY IN SOUTH PACIFIC

Folsom Describes Trip in Fighting Zone.

Frank M. Folsom, assistant chief of procurement of the United States navy and executive vice president on leave from Goldblatt Brothers, returned to Chicago yesterday to unfold an intimate, first hand story of Japanese treachery and cruelty in the southwest Pacific.

Frank M. Folsom.

He completed a 26,000 mile flight thru the vital island area, where fierce fighting now is going on, in 25 days. Last night he related some of his experiences to 1,500 guests and members attending the tenth annual meeting and dinner of the Association of State Street Seniors in the Palmer House.

"The end of the war is a long way off," he said. "Day by day as the casualty lists come in, it will come closer to each one of us. Before this is over it will touch in some way every man and woman in this country.

Visits Wounded in Hospital.

"It came home to me in a very real way at an island base hospital fully equipped under tents in the jungle.

"Wounded boys had just arrived from the Solomon Islands. Some were badly shot up. They had arm, leg, face and body wounds. The gas light cast weird shadows on them. A navy captain in charge was like a father taking care of his children. He was true to the finest instincts of man, his profession and his country."

"When our marines first landed on Guadalcanal," Folsom said, "the Japs had sharpshooters securely tied in all the cocoa palm trees, cleverly camouflaged to appear as part of the foliage. They were difficult to detect, but our men finally got them.

Violate Flag of Truce.

"You probably have read of the Japs who came out of the jungles carrying a flag of truce. When our marines came forward to accept their surrender, they dropped to the ground and a machine gunner behind their lines killed every marine except one private."

The Japs defy every humane convention of war, Folsom said he learned from members of American fighting forces.

"It always has been the custom in warfare to rescue the wounded enemy if possible," he added. "But when some of our marines at Guadalcanal went out to pick up wounded Japs, they soon discovered that a Jap when badly wounded would roll over on his face with a hand grenade under him. He would be ready to pull the pin out when he was turned over, killing both himself and his rescuer."

Among the speakers was James Shinn, a machinist's mate 1st class, who was on the Lexington when the carrier was sunk in the battle of the Coral sea. He said that when he and his shipmates got back "it really lowered our morale to learn that the folks back home were throwing strikes."

Paul Gould of Decatur, Ill., a naval machinist's mate 2d class, who served on the carriers Yorktown and Saratoga, said America had thoroly underestimated the Japs.

Rinkin Chosen Chairman.

The State Street Seniors, composed of men and women who have worked for State street stores a minimum of 25 years, elected Peter Rinkin, employed by the Boston Store for 37 years, as chairman for the coming year. It also chose Miss Emma Gerhart, a Carson Pirie Scott & company employé for 44 years, as vice chairman to take office in January.

The organization presented a clock to Henry C. Lytton, veteran state street merchant and founder of the store that bears his name. Mr. Lytton, who is 96 years old, was unable to be present, and the gift was received by Willard W. Cole, executive vice president of the Hub.

Clock Given to Veteran Merchant

(Story in adjoining column.)

[TRIBUNE Photo.]

Willard W. Cole (left) accepting gift of State street seniors in behalf of Henry C. Lytton. It was presented by Emil L. Audy (right).

Praise British for "Aiding U. S."

Sacrifice: Mrs. F. D. R.

Washington, D. C., Nov. 20 (AP).—Mrs. Franklin D. Roosevelt told the nation tonight that if it can voluntarily give work and make sacrifices in the same spirit its fighting forces and the British people are giving, "we may be able to shorten the war" and save lives.

Mrs. Roosevelt, who returned to Washington early this week from an inspection tour in England, described living conditions and the morale of the American troops in England over the National Broadcasting network.

"We are not rationed on anything as they are in Great Britain," she said, "we are not yet, in less than a year of war, facing what the British have faced for over three years of war."

Give More: Willkie

New York, Nov. 20 [Special].—Wendell L. Willkie asserted today that it was the "magnificent ability" of British Gen. Sir Bernard L. Montgomery at the battle of El Alamein that made possible the successful American invasion of North Africa.

Speaking at a British war relief luncheon, Willkie said the British were "deliberately playing down" their part in the African campaign to give America "an extra lift."

"For the free commonwealth of British nations and for Great Britain," Willkie went on, "I have nothing but admiration and infinite respect. I hope my fellow Americans will continue to pour out their hearts and their national resources to the limit, in grateful appreciation to those great defenders of liberty."

ARMY TO INDUCT KIELY AS WOLL RELEASES HIM

Prosecutor Will Report Monday, He Says.

Col. Paul G. Armstrong, state selective service director, announced yesterday the state board would not intervene in the case of John Kiely, assistant United States attorney, who has been termed a draft delinquent by his local board.

Col. Armstrong said he had received a detailed report of the assistant prosecutor's case and that the report showed the local draft board had acted according to regulations and that Kiely had received every possible consideration.

Kiely announced last night that he has notified his draft board that he will appear before it at its next meeting Monday night.

"I am ready and always have been ready to do anything the board tells me to do," he said.

Prosecutor Calls Is Mixup.

Kiely, who is 40 years old and a bachelor, had been posted a delinquent after the board said he twice failed to report for a physical examination and finally failed to appear for induction last Monday. Kiely and his superior, United States Attorney J. Albert Woll, said the delinquency notice had resulted from a "mixup" caused by Woll's request to have his assistant deferred a second time.

Woll had asserted he sought the deferment so that he might have time to find some one to replace Kiely. Kiely has been assigned to prosecuting draft dodgers.

"Technically Mr. Kiely is a delinquent," Col. Armstrong said, "but I feel that this unfortunate situation has been caused largely thru misunderstanding on his part. Such misunderstanding, however, did not relieve him of the obligation to follow legal orders issued to him by his local board.

"State headquarters appreciates the work done by Mr. Kiely as the assistant United States attorney in the prosecution of those who have violated the selective service law but we will not intervene in this case which must be handled according to regulations."

Given Leave of Absence.

Clerk William McMullen of Kiely's local board, No. 55 at 360 North Laramie avenue, said the effect of Col. Armstrong's announcement would result in Kiely's reporting for induction into the army.

Woll announced that he had granted leave of absence to his assistant pending the settlement of his draft status. Woll said he did so at Kiely's request.

Kiely's duties as draft delinquent prosecutor will be undertaken by Assistant United States Attorney John Owen.

FCC HINTS PLAN TO POOL SURPLUS RADIO EQUIPMENT

Washington, D. C., Nov. 20 (AP).—The nation's 900 radio stations were called upon today to supply the Federal Communications commission with a description of surplus equipment.

The commission said that the information would help many broadcast stations to continue operations, and that it would lessen pressure on manufacturing facilities needed for military equipment.

The FCC implied, but did not say directly, that it proposes, in effect, to pool all surplus radio station equipment.

Spain to Intern U. S. Pilots Forced Down in Morocco

BERLIN, Nov. 20 [from German broadcasts]—(AP).—A number of British and American pilots forced down in Spanish Morocco during North African operations have been taken to Spain for internment, it was reported here today.

200 YOUTHS 18-19 WILL BE INDUCTED AT RALLY MONDAY

Loop Spectators Also May See Army Cavalcade.

Two hundred youths 18 and 19 years old will be sworn into the army and navy at noon Monday in La Salle street in front of the city hall. The program will highlight a campaign for the enlistment of youths in the armed forces.

Chicagoans who see the enlistment ceremony also will have a chance to see how an army convoy appears when it takes to the road. A cavalcade of 70 vehicles will stop in the loop for the ceremony and then move on to Michigan for a two week recruiting campaign.

Speakers at Ceremony.

Speakers at the enlistment ceremony will be Maj. Gen. H. S. Aurand, commanding general of the sixth service command, for the army, and Capt. E. A. Lofquist, chief of staff of the Great Lakes Naval Training station, for the navy. Judge Harold G. Ward will speak for the city.

The army volunteers will be sworn in by Col. Edward F. Shaifer, army recruiting officer, and Lieut. Comm. David N. Goldenson, recruiting officer for the 9th naval district.

The army convoy, which recently completed a tour of northern Illinois and major cities in Wisconsin, is at Fort Sheridan, where vehicles are being overhauled for the Michigan tour. It will reach the loop by way of Skokie boulevard, Lincoln and Foster avenues, and the Outer drive to Randolph street.

Move to Soldiers' Field.

After the loop ceremony the cavalcade of light tanks, scout cars, jeeps and guns will move to Soldiers' field for noon mess before starting the Michigan trip by way of the Outer drive to northern Indiana under command of Capt. Forrest Houlihan. Capt. Wayne King, former band leader, will direct the 50 piece military band Monday.

Members of American Legion posts representing Italian-Americans yesterday took over the army information center at 333 North Michigan avenue and helped recruiting officers explain the requirements of various branches of the army to youths of Italian descent. They will perform the same service again today.

Legionnaires of Bohemian descent will be at the information center Monday and Tuesday and Greek-Americans next Friday and Saturday. Forty-eight youths of Polish descent were enlisted earlier in the week.

The United States maritime service, which has its recruiting office at 53 West Jackson boulevard, last night had obtained 613 men toward its goal of 3,500 in a four month campaign starting Nov. 1.

DEWEY ACCEPTS APPLICANTS FOR WEST POINT POST

Congressman Charles S. Dewey will hold a competitive examination Saturday, Dec. 12, for a principal and three alternates to be appointed to the United States Military academy at West Point. The examination will be held under auspices of the civil service commission. Letters of application to take the examination should be addressed to Rep. Dewey, House of Representatives, Washington, D. C., and postmarked not later than midnight, Dec. 1. Candidates must be between the ages of 17 and 22, must be United States citizens, of good moral character, and legal residents of the 9th Illinois congressional district represented by Dewey.

News of Recruiting

Progress of the army aviation cadet recruiting campaign.

FURNITURE MEN PLEDGE TO HELP AIR FORCE DRIVE

Hear Only One in Four Passes Tests.

Members of the Chicago Retail Furniture Dealers' association yesterday pledged their support of a campaign to get more men 18 to 26 years old into the United States army air force after the pressing need for airmen was told to them at a luncheon meeting in the Furniture Mart.

Maj. Floyd M. Showalter, president of the aviation cadet examining board, told the furniture dealers what opportunities the air force offers to young men not only to be of service in the war effort but to prepare to take advantage of tremendous aviation expansion expected after the war.

One in Four Accepted.

Frank Stern, president of the association, whose son is an army air force pilot, urged members to interview parents of eligible candidates for flight training and explain the needs of the air force.

Louis Porter of the L. Fish Furniture company and chairman of the placement committee of the Air Force Sponsors of Chicago, civilian aids of the examining board, told the dealers that only one in every four youths interviewed is accepted for flight training, and that no youth should be overlooked. Porter also asked members of the association to publicize the air force in their newspaper and radio advertising.

58 More Qualified.

A majority of applicants for flight training in the last few days have been youths 18 and 19 years old, spurred to select the air branch of the service after President Roosevelt signed the draft act amendment making them subject to military service.

The examining board qualified 58 applicants yesterday and brought the total of enlistments in Chicago since Sept. 1, 1941, to 13,110. The original goal was 20,000 by 1943, but with only six weeks remaining in the year increased civilian aid will be needed to obtain 7,000 cadets.

PROPOSES SAVING AIR FEES TO HELP BUILD NEW PORT

Ald. John J. Grealis [44th]], chairman of the city council's aviation and recreation committee, suggested yesterday that the council, in preparing its 1943 budget, set aside landing fees paid by air lines for use of the Chicago airport as a start toward construction of a new lake front airport after the war. Income from the landing fees, which eight major air lines began paying earlier in the year, apparently will amount to more than $100,000 a year, Ald Grealis said. City authorities have estimated the proposed lake front airport would cost 18 to 20 million dollars.

TRAPPED IN STEEL PLANT.

WELLAND, Ont., Nav. 20 (AP).—An undetermined number of men were trapped today when a building under construction at the Atlas Steel company plant collapsed.

SAYS COLLEGES MUST QUARTER ARMY OR CLOSE

Many American colleges will be forced to close their doors because of the draft of 18 and 19 year old men, President Clyde E. Wildman of DePauw university, Greencastle, Ind., told the university's rector scholarship alumni last night at a dinner at 109 West Madison street. Some 50 already have closed, he added.

"The status of colleges and universities is such," he said, "that the only thing that will save them is the quartering and educating of army and navy men on campuses after they have finished their 13 weeks' basic training.

"The draft of 18 and 19 year olds will riddle the student bodies and means the end of fraternity life," he said, and added that 12 per cent of the men now in the army are college men, and that from this group, 80 per cent of the new officers are being drawn.

DIES ON BUILDING JOB.

Daniel Lubin, 62 years old, of 7741 Catalpa avenue, died of a heart attack yesterday as he was helping to construct a garage at the rear of 5651 Ozark avenue.

Think of Christmas Now!

HERE'S A THRILLING GIFT IDEA
. . . AT A SPECIAL SAVING

For more than three generations the supremely luxurious Christmas gift has been a fur coat from Bishop's. Yet with all its beauty it's the most practical of presents! Remember that this year she'll be walking more than ever . . . and think how grateful she'll be for the sort of warmth that only fur can give. She'll adore a Bishop fur coat . . . whether in silky, long-wearing Persian Lamb or some other favorite fur. And our prices offer you outstanding savings in time for holiday giving.

Other Persian Lamb Coats from $195 to $650

Layaway or Budget

A. Bishop Co.

Order Fur Repairs Now

Entrances on Both Streets
RANDOLPH AT WABASH—SOUTHEAST CORNER
OPEN MONDAYS 9:30 A. M. UNTIL 9 P. M.

Sure Cure for the Blues

The new dress parade outfits now available are warranted to bring you out of the blues in jig time, says Rea Seeger, Chicago fashions editor.

Rich materials, new color dramatics, new touches of design and line—these are clothes to flatter and help you forget your troubles, she reports.

For a review of these exciting new dress-up costumes, be sure to read her article, illustrated by Margot, in Part 5—the illustrated feature section of Sunday's CHICAGO SUNDAY TRIBUNE

STEVENS

6.95 the pair

Alligator Grain On Calf

makes these sturdy and stunning and practical shoes!

High heels for dress, walking heels for busier moments...both to be had in sturdy, long wearing Alligator Grain on Calf leather. The lovely streamlined spectator pumps you love because of their flattery, their incomparable comfort and good fit! Get yours today—wear them straight through the winter. In Brown or Black.

Shoe Box—5th Floor

Chas. A. Stevens & Co.
State Street Open 9:45 to 5:45

Lined with lustrous Earl-Glo rayon

They're "super"

TRI-PHI ANCUNA COATS

$29.95

When you take deep, warm Ancuna fleece—and then put it into the two smartest coat styles of the year—you have something to really rave about—and you'll call it "super"—in bright red, camel blue and brown

Sizes 10 to 16—sizes for little sister, $19.95 and up—3rd floor

MAURICE L ROTHSCHILD
State at Jackson

STAGGERED HOUR PLANS TOLD FOR VARIOUS GROUPS

Make Program Effective Dec. 1, U. S. Office Asks.

Three hundred thousand employés last night were wondering how the staggered hour program for the central business district of Chicago would affect them, while their employers discussed how, and whether, to put the program in effect.

While the plan, in form at least, is a mere recommendation, with adoption on a purely voluntary basis, Charles E. De Leuw, co-administrator of mass transportation for the Office of Defense Transportation, warned that there "is no alternative" to coöperation with the staggered hour program designed to ease peak periods in public transit."

No Alternative, He Says.

"This step and others must be taken to assure that Chicago will properly perform its wartime duties," he said. "There is no alternative. There may be some inconveniences for a limited number of people, but they will be as nothing compared to the inconvenience which will result in ignoring the transportation situation which is to come after gasoline rationing."

One section of the district included in the staggering program was prepared to buck the recommendation. That was the financial district where, as one broker put it, "We can't change our working hours, particularly since we are so short of employés."

Financial offices have been asked to open their day 15 minutes earlier.

Proposed Hour Changes.

The recommendations for hour changes are subject to change and include:

Banks [employés not affected by public banking hours]	15 min. earlier
City of Chicago	30 min. later.
Cook county	30 min. later
Department stores and shops	Close no earlier than 6 p. m.
Engineers, architects, and contractors	30 min. earlier
Federal government [certain departments to be notified]	30 min. later
Financial offices [other than banks	15 min. earlier
Insurance offices	30 min. earlier
Law offices	15 min. later
Millinery manufacturers	30 min. later
Miscellaneous offices [north of river only]	30 min. earlier
State of Illinois	30 min. earlier
Textile trades	Start 15 min. earlier, leave 30 min. earlier, difference to be made up in lunch periods.
Railroad and utility offices.	30 min. earlier or 30 min. later with specific changes to be recommended to each office.

De Leuwe said conferences have been held over the last several weeks with representatives of several of the affected employment classifications and that many verbal agreements to coöperate were given him prior to the announcement of the program. Yesterday at least one organization put an agreement in writing.

Vote Approval of Plan.

It was the Wabash Avenue District association, which in a resolution signed by its president, Frank M. Whiston, and its secretary, William Alvin Dudley, went on record in favor of the staggered hours program as applied to department stores and shops.

Local ODT officials admitted that it is impossible for some firms to change working hours. They agreed that the program could not be made directly mandatory. It was pointed out, however, that, thru changes in transportation schedules in coöperation with the Illinois Commerce commission, the ODT might bring about the desired result.

Boundaries of District.

The district which is scheduled to go on staggered hours Dec. 1 is bounded by Oak street, Halsted street, Roosevelt road, the south branch of the Chicago river, Cermak road, and Lake Michigan.

No workers' hours will be changed in that district except from among those who go to work between 7:30 a. m. and 9:45 a. m. and who leave work between 4 and 6:45 p. m. No starting time earlier than 7:30 a. m. has been recommended and no closing time later than 6:30 p. m.

The committee which surveyed the traffic situation in the area estimates that full coöperation will reduce the morning traffic peak 20 per cent and the evening peak 35 per cent. Further surveys are planned in other parts of the city.

The staggered hour program is in effect in several of the nation's larger cities, including Seattle, Pittsburgh, Washington, Los Angeles, Baltimore, and partially in New York.

Allman Observes Today 42d Police Anniversary

Police Commissioner Allman will observe his 42d anniversary today as a member of the police department. He planned to spend the morning at his office, but was undecided as to what he would do during the afternoon. The commissioner, who has filled his position longer than any of his predecessors, was appointed to the post on Oct. 1, 1931, by the late Mayor Cermak. The previous record was held by Capt. Francis O'Neill, who served slightly more than four years after his appointment in 1901.

How To Relieve Bronchitis

Creomulsion relieves promptly because it goes right to the seat of the trouble to help loosen and expel germ laden phlegm, and aid nature to soothe and heal raw, tender, inflamed bronchial mucous membranes. Tell your druggist to sell you a bottle of Creomulsion with the understanding you must like the way it quickly allays the cough or you are to have your money back.

CREOMULSION
for Coughs, Chest Colds, Bronchitis

Woman Drives Highway Truck

Mrs. Virginia MacLean at wheel of large truck which she will drive between Chicago and Iowa for Chicago concern. [TRIBUNE Photo.]

She Knows How

Her husband is going into the navy, so Mrs. John MacLean, 28 years old will turn her home at 4186 Emerald avenue and her daughter, Kay 7 years old, over to her mother-in-law, Mrs. Hattie Sonderson, and will take to the road as a truck driver for the Keeshin Trucking company. Her first trip will be with a load of merchandise consigned to Cedar Rapids, Ia. She has never driven a truck alone before, she said but she has had plenty of experience while accompanying her husband on long trips.

MIDWEST READY FOR GAS RATION, OPA CHIEF SAYS

John C. Weigel, regional director of the Office of Price administration, declared yesterday that the middle west is prepared for gasoline rationing on Dec. 1, and Michael F. Mulcahy, area OPA chief, added that the Chicago area is well enough along to handle the program when it goes into effect a week from Tuesday.

"Reports from OPA offices thruout our region indicate the issue of "A" books is practically complete," Weigel said. "Boards are expected to have completed ruling on 'B' and 'C' books before the rationing begins."

Mulcahy announced that Chicago motorists received 467,703 "A" books. The total for the metropolitan area, including 99 boards outside the city, is 663,865. There also were 3,003 "D" ration books for motorcycles.

Mulcahy said the total of supplemental books would be under 40 per cent of the number of basic books issued. Rationing boards in Chicago were busy again yesterday receiving applications for supplemental, fleet, and special gasoline rations.

Lawyer Asks Appointment to State Office in Suit

A petition for a writ of mandamus to compel Francis B. Murphy, state labor department director, and the civil service commission to appoint Milton M. Raff to the rules and regulations office in the division of unemployment compensation was filed in Circuit court yesterday. Samuel C. Bernstein vacated the post when he became unemployment compensation commissioner. The suit contends Raff, an attorney living at 6758 Clyde avenue, is in line for the post he seeks because he has taken a civil service examination.

URGE REDUCED BUS SERVICE FROM SUBURBS

Suggestion that the Office of Defense Transportation consider elimination or shortening of some interurban bus lines within the suburban area was presented yesterday to H. B. Potter, ODT regional director.

A report embodying the suggestion was handed by Charles E. DeLeuw, co-administrator for ODT in the metropolitan area, to a city council subcommittee of which Ald. William A. Rowan [10th] is chairman.

The report estimated that some 2 million miles of bus operation could be saved if transfers were made to surface, elevated, or rail lines at outlying points.

Elimination of the Blue Bird systems lines connecting Lyons, Berwyn, Cicero, and the loop was included in the suggestion. South Suburban Safeway, from Chicago Heights and Blue Island, could transfer at 115th street to Illinois Central trains, it was suggested, and a Great Lakes bus line could transfer at the north city limits.

An Antioch line would end at the Western avenue station of the elevated, under the proposal, and one from Gary at 63d street. Another from Gary by way of Lansing would be stopped at the Indiana state line, instead of at 63d street, as at present. A Hammond-loop line would also be halted at the state line, and two Blue Bird lines, from Joliet, at Cicero avenue and the Douglas Park elevated station, instead of downtown.

COMMUNITY FUND TOPS 3 MILLION ON WARD GIFTS

Montgomery Ward & Co., and its employés yesterday made a contribution of $58,915 to the Community fund campaign. Charles Y. Freeman, general chairman of the drive, said the gift included $36,915 from the company's employés.

The total contributions now stand at $3,006,464. Campaign volunteers are working to reach their goal of $3,750,000 before their final report meeting scheduled for Dec. 3.

Other gifts from companies and employés, announced yesterday, included: Liquid Carbonic company, $3,500; Republic Flow Meters company, $1,602; Yellow Cab company, $1,457; Lake View Trust and Savings bank, $1,210; Cochrane & McCluer, $1,207; Borg & Beck, $1,166; Ford Motor company, $1,004; Independent Casing company, $700.

WHISKY RATIONED IN WEST; BOOTLEG DAYS HERE AGAIN!

Moonshine Returns, Too; Stills Are Humming.

PORTLAND, Ore., Nov. 20 [Special].—Rationing of whisky by the state liquor stores has brought back to the state of Washington two familiar reminders of national prohibition—bootleggers and moonshine.

Last week the Washington liquor board ruled that liquor stores would sell no single imbiber more than a quart of whisky a week. War workers, flush with heavy cash earned in shipyards, plane plants, and other war industries, had practically drunk the stores out of business.

Thirsty Washingtonians rushed the stores of Idaho.

Idaho Soon Stripped.

Idaho, the great rattlesnake country, had cut its daily per person quota to the parsimonious level of two quarts a day, on which the natives had managed somehow to struggle along. Soon Idaho's stocks were diminished and Washingtonians then turned to Oregon, where the sky has been the limit, according to one's purse.

But the drain on Oregon became so heavy that the Oregon liquor board, determined to take care of local thirsts, today limited Washingtonians to a quart a week, their own home official allotment.

Stills Are Busy Again.

Big cars are trundling whisky from California, an unrationed state, across to Washington; Canadian whisky is finding its old routes into Seattle, and the stills of the Cascades and Olympics, long dampened by nothing stronger than gentle mountain dew, are dripping potently as of old.

Washington bootleg prices are zooming. The best bonded goes for $7.50 a pint against the old $2.50 to $3.50 state price. Moonshine is $1 a pint and up.

Elliott Roosevelt Joins His Unit on African Front

ALLIED HDQ., North Africa, Nov. 20 (AP).—Lieut. Col. Elliott Roosevelt, the President's son, was somewhere at the front in North Africa today with his reconnaissance unit.

O-G SHOES FOR WOMEN

O-G Youthies feature FLATS!

$3.98

Prim and petite ... in dark brown calfskin ... with low, flat leather heels. Soft as silk! Try on a pair!

The same low price ... for the same high quality!

O'CONNOR & GOLDBERG

205 STATE ST., South, at Adams • 59 MADISON ST., West, near Dearborn

4616 SHERIDAN ROAD · 3300 LAWRENCE AVE. · 835 63rd STREET, EAST · 4040 W. MADISON ST. · 1255 MILWAUKEE AVE. · 2752 MILWAUKEE AVE. · 1147 LAKE ST., OAK PARK · 6348 HALSTED ST., SOUTH · 3225 ROOSEVELT ROAD

NOT available at 23 MADISON, EAST

O-G STORES FOR WOMEN OPEN TUESDAY, THURSDAY AND SATURDAY EVENINGS

BOON to the Christmas BUDGET

EXQUISITE QUILTED Robes

$8.95

Make her eyes sparkle with a luxurious, warm quilted robe. Magnificent sweeping skirt ... dainty rose prints and yummy shades ... in silk and satin. A gift she'll really use and love at only $8.95. Sizes 12-20. Jewel tone quilted satins in sizes to 42.

SIXTH FLOOR

THE HUB Henry C. Lytton & Sons

State and Jackson, Chicago

Evanston • Oak Park • Gary

CONVENIENT CREDIT
Ask Credit Dept. to explain special terms

163 sizes & proportions up to 56 long stout

BUY QUALITY-IT PAYS

Quality suits & quality overcoats

$50

Quality pays—pays in the smarter style that stays stylish—pays in the longer wear that saves money—pays in your greater satisfaction. And here's the most quality your $50 ever bought

Other great quality suit & overcoat values at

$35 $40 $45

Hickey-Freeman rare British fleece overcoats $80 others, $75 to $150

Hickey-Freeman customized luxury suits $75 others, $65 to $105

MEN'S SUITS, 2ND FLOOR—YOUNG MEN'S SUITS, 4TH FLOOR—TOPCOATS & OVERCOATS, 6TH FLOOR

MAURICE L ROTHSCHILD

MINNEAPOLIS · State at Jackson—Chicago · ST. PAUL

'WE JUST PRAYED, KEPT GOING' THRU JAPS AND JUNGLE

6 Yanks Who 'Came Back' Tell Solomons Ordeal.

BY SERGT. JAMES W. HURLBUT.
[Marine Corps Combat Correspondent: Distributed by the Associated Press.]

GUADALCANAL, Oct. 29 [Delayed]. —After five harrowing nights and four equally terrifying days spent in a jungle infested with enemy troops, five marines and a navy pharmacist's mate staggered thru our front lines to safety this morning.

Their story is one of days without food, constant contact with the enemy, our own shell fire bursting around them, and a grim battle with the jungle itself. Half starved, exhausted, dirty, cut by thorns and brambles, the six were given a royal greeting by astonished comrades.

"Where'd you guys come from? We thought you were dead. How'd you get back in?"

Did a Lot of Praying.

"Well, we just prayed and kept moving. And, believe me, we did a lot of praying."

The speaker was young Pvt. First Class Richard E. Hollinger of York, Pa., acclaimed the hero of the saga by his five fellow wanderers—Pharmacist's Mate Second Class Homer H. Berry, Roanoke Rapids, N. C.; Pvt. Cecil A. Bazzell, Thomaston, Ga.; Pvt. George E. Safley, Mineral, Va.; Pvt. Edward C. Rothman, Hartford, Conn.; and Pvt. Mathew C. Constantino, Rochester, N. Y.

The six were members of a 46 man platoon on outpost duty in no man's land beyond our positions on the night of Oct. 24, when the Japanese forces attacked to the west, cutting the output off from our lines.

The six who came in today were among 13 previously listed as "missing in action." But let Pvt. Hollinger tell the story:

"When the Japs came in around us it was very dark, there was a lot of shooting going on, and we couldn't tell what the score was. So we decided to camouflage ourselves and lay down for the night.

Shoot Two Japs.

"There were an awful lot of Japs. At least a battalion moved right by us and almost tripped over us a couple of times.

"We got thru the night all right. When it got light we decided to move. We hadn't gotten very far when a four man patrol spotted us. We shot at least two of them."

"Dick [Hollinger] is the guy that shot them," Berry interposed. "He had a Springfield and it sounded like a machine gun he was shooting it so fast."

"Anyway, they were shot," Hollinger continued. "Later our artillery opened up. Shells fell all around us. Luckily, none of us got hit.

"After the shelling stopped, we started moving again. We bedded down for the second night with the Japanese all around us. We could hear them talking and moving around. During the night our artillery opened up again and Bazzell was hit in the shoulder with shrapnel. The Japs must have been hit plenty, too, because they started screaming and yelling.

Two Hundred Yards in One Day.

"We had to go so cautiously that we covered only about 200 yards before nightfall the next day.

"There were still Japs all over the place, and shortly after dark the artillery opened up as usual and poor Bazzell got hit again. In the hand this time. Berry bandaged him up. It sure was a good thing we had a hospital corpsman with us. We were pretty well cut by thorns by this time.

"Berry ingeniously cut up a rubber tube that he carried for a tourniquet and made sippers out of it so we could drink the rain water out of those big jungle plants. There was about one swallow to a plant. He tied a little piece of gauze over the end of the tube for a filter.

"Things were pretty quiet after the third night. Finally this morning we met an army patrol. They treated us to some army iron rations and led us back in."

Asked if any of them felt like being evacuated to a hospital base to get back in shape, Hollinger replied:

"Heck, no. All we want is something to eat and a little rest and then we want to go back after them."

British Bombers Reported in New Raids on Italy

LONDON, Nov. 21 [Saturday]—(AP). —British sources reported that royal air force bombers were over Italy again last night. It was the sixth round trip sweep across the Alps by British squadrons in November. British and Canadian airmen made offensive patrols over the coasts of France and the Low Countries yesterday.

For Breakfast–
Try this HOT CEREAL
- Children Love it
- Easily Prepared
- Healthful
- Economical

For Luncheon or Dinner–
- Cool, Slice and Fry

MONARCH
Food of Wheat
888 other MONARCH FOODS—all Just as Good!

Jeffers Hits Gas Ration Foes; Opponents Continue Drive

Calls Move Organized

BY HAL FOUST.
[Chicago Tribune Press Service.]

New York, Nov. 20.—Rubber Administrator William M. Jeffers this afternoon replied to opponents of the nation-wide gasoline rationing. Speaking before a convention of the Grocery Manufacturers of America here, he declared that the alternative to the curb on tire wear thru gas rationing is a breakdown in the nation's transportation system.

"The opposition," said Jeffers, "is organized and is supported by funds furnished by people who should know better. It is strong because there is no shortage of gasoline in the west and the public still doesn't understand that the purpose of the rationing is to save the rubber on their tires.

Says Public Is Confused.

"There have been so many spokesmen on rubber in Washington and so many misstatements have been made that the public was confused and is still confused. But make no mistake about it, the rubber shortage is real. Conservation of rubber now in service on vehicles is essential. Gas rationing can't be sidetracked or these tires on vehicles will wear out before there is anything to replace them.

"The government's 600 million synthetic rubber plant program is now under construction. Production by the first unit of the first plant to be completed will begin in the middle of January. It will be autumn of next year before we can ease the rubber shortage from this source."

From the Rubber Manufacturers' association here, statistics were obtained today which tend to substantiate and to emphasize Jeffers' description of the tire outlook as precarious. This billion dollar a year industry last year built 610 million dollars' worth of tires, 50,391,918 passenger car tires and 11,148,278 truck and bus tires. Of the passenger car tires, 34,118,268 were for replacements.

Tire Manufacture Halted.

Last December, two weeks after Pearl Harbor, the government halted tire manufacture. There have been no standard passenger tires made since. There was no passenger tire production until Jeffers recently authorized manufacture of casings from reclaimed rubber at a rate of 600,000 a month. These, designed for civilian use may total 10 million for distribution next year, according to Jeffers' office, and the big tire company offices here believe this is a generous estimate of what they can do in addition to filling military orders.

Each of these prospective 10 million tires has a life expectancy of 10,000 miles as contrasted with a life expectancy of 30,000 miles for standard passenger tires as produced at a rate of 50 million a year in 1929, 1940, and 1941. With approximately 13 million recaps and with probably 5 million second hand tires now being collected from private owners, all passenger tire replacements in sight for next year will provide only about a fourth of the mileage in normal peacetime replacements and about half of the mileage that will operate under motor fuel rationing.

Work on War Orders.

Private industrial sources interviewed here yesterday and today corroborated these estimates as previously obtained from governmental sources.

The tire plants are now working full blast on war orders, making combat and truck tires for the united nations and also making airplane tires, rafts, pontoons, balloons, and gas masks. The total volume of their output is not expected to exceed last year's billion dollar figure because many of the operations are new. Executives said 1943 likewise will probably be under a billion dollars because the government is the main customer and there aren't any expenses of middle men or of sales promotion.

On the outlook for truck tires, Joseph B. Eastman, director of the Office of Civilian Defense, told the grocery manufacturers yesterday that the rubber assigned to this production is about 40 per cent of the rubber consumed on truck tires in 1941.

Rayburn for Delay

Washington, D. C., Nov. 20 (AP).—A spokesman in the office of Rubber Administrator William Jeffers said today the office was "unalterably opposed" to postponement of nation-wide gasoline rationing.

A bloc of 75 house members is making a determined effort to postpone the rationing date. The group met last night and unanimously voted to seek a 90 day postponement. Speaker Rayburn disclosed that he was seeking a delay until Jan. 1, at least. Rep. Ed. Johnson [D., Okla.], chairman of the congressional group, said he hoped to confer with Jeffers soon.

Cites Baruch Report.

The rubber administration spokesman, who desired not to be quoted by name, said:

"The Baruch report clearly demonstrated the necessity of nation-wide rationing to keep passenger cars on the road for essential driving. Any impartial and thoro study of the situation will arrive at the same conclusion."

Rep. Jed Johnson [D., Okla.], chairman of the congressional caucus of 75 members and chairman of a special committee set up by the caucus, earlier had said it would meet with Jeffers tomorrow.

Inquiry at the Office of Price Administration as to reports from Rep. Lyle H. Boren [D., Okla.] that hundreds of residents of Oklahoma were refusing to register for rationing brought the reply:

"They just won't get gasoline or tires after Dec. 1 if they don't have coupon books."

Hope Persuasion Succeeds.

Members of the congressional committee expressed the view, in general, that the only way they could get a delay was by persuasion, rather than by compulsion, because the Dec. 1 deadline was so near.

During the day, Gov. Sam Jones of Louisiana sent a telegram to Rayburn commending his position. There was, he said, "almost universal" opposition to gasoline rationing in his state. He held that "no element of rubber conservation" was involved and denounced what he called "the selfish, dog-in-the-manger attitude of a few easterners who have been running the United States too long."

Congresswoman Opposes Delay.

From Rep. Edith Nourse Rogers [R., Mass.] came a different critical view of the oil situation. She said that the situation with regard to fuel oil rationing was "confused and intolerable" and said "no one should have to endure unnecessary suffering and illness due to cold."

"No gasoline should be used in a single car at the sufferance of a single family from undue cold or if it will delay the winning of the war on any of our fronts," she said in a telegram to President Roosevelt.

She urged the appointment of a "fuel czar."

Tire Turn-In Deadline Is Extended to Dec. 1

Washington, D. C., Nov. 20 (AP).—The deadline for idle tire turn-ins was postponed today by the Office of Price Administration until Dec. 1, when nation-wide gasoline rationing is to start. The previous deadline was Nov. 22. After Dec. 1 it will be illegal for passenger car owners to use gasoline if they have more than five tires.

Bailey's Jackets

Of Genuine Leathers!
Buy Now for Xmas Gift Giving!

A grand collection from Chicago's Jacket Center. Genuine Suede, Buckskin, Capeskin and fine Pony leathers. Also weatherproofed Gabardin and Twill Jackets with Sheepskin or wool linings. Outstanding styles to keep you warm for many winters to come. Sizes 12 to 44.

$9.95 to $24.95

Everything for the Rider
Everything for Winter Sports!

627 Davis Street Evanston — BAILEY'S — 103 North Marion Oak Park
25 W. VAN BUREN STREET
OPEN EVES. to 9; Sun. to 6 P. M.
281 South Main St., Rockford, Ill.

10,000 JAPS DIE ON GUADALCANAL, NAVY FLYER SAYS

Tells How Yanks Wiped Out Force of 1,800.

PEARL HARBOR, T. H., Nov. 20 (AP).—Perhaps 10,000 Japanese have been killed on Guadalcanal, said the first American naval officer to return here since the major United States naval victory in the Solomons Nov. 14 and 15. He is Lieut. Dewitt Peterkin, 29 years old, of New York, a banker assistant to the J. P. Morgan partners.

"There was one action where the Japs tried to land 1,800, and only 600 were left, poorly armed and with little supplies," he said. "So the marines didn't have to use bullets on them—just bayonets."

Lieut. Peterkin got to Guadalcanal late in August and left Nov. 16. He was a ground officer for the famous carrier torpedo squadron eight, which participated in the Midway battle. In the naval victory last week-end, Peterkin's squadron joined with other navy, marine, and army flyers to sink four transports and set seven more afire.

Yanks Feel Better Now.

"The marines and other forces felt better after last week-end's big naval battle than any time I was there," he said.

"They feel they've been thru everything, and have taken everything the Japs could give. They're optimistic and already are talking about the next move westward.

"There was no big celebration, however. The only times they celebrate are when new planes or new reënforcements arrive. They've had so many hellish nights it becomes a habit to look for fox holes.

"Ninety per cent of the action against the Jap land forces on Guadalcanal has been on the west front. There has been some heavy fighting up there. There is a series of ridges and deep vales and the marines could catch bunches of Japs, 300 at a time in the vales, and wipe them out.

"My personal estimate is that some 10,000 Japs have been killed on Guadalcanal.

Fights at Front.

"Our squadron spent some time on the front, 500 yards from a spot we called bloddy knoll. It was a change and we were grateful for it, throwing grenades at the Japs.

"A thousand Japs were killed that first night, but we must give the marines credit for this. We were shooting all night like the marines, shooting at everything that moved.

"Killing a thousand in one night in one sector is not unusual. I don't know how many die in the brush. The Japs have very poor first aid treatment.

"When you see a prisoner, it's surprising. Almost no prisoners are taken by either side.

"When the Japs rush, they yell in English, 'blood for the emperor—come out, marines, you're licked.'

"There seems to be a lot of American educated Japanese among the snipers. They're always shouting in English from the trees."

BEG YOUR PARDON

In the story concerning the draft board status of John Kiely, assistant United States attorney, in yesterday's TRIBUNE, the picture of John D. Kiley, assistant division counsel of the technical staff in the internal revenue bureau here, appeared thru an error as that of Mr. Kiely.

THE TRIBUNE, in a story Nov. 15 of the sentencing of John Lawler to the Bridewell for stealing an alarm clock, said Lawler told Judge J. M. Braude that he lived at 5039 Washington boulevard. Mrs. J. O'Connell, owner of the building, said yesterday that no person named Lawler ever lived there.

MAIL AND PHONE ORDERS FILLED—HAR 9000

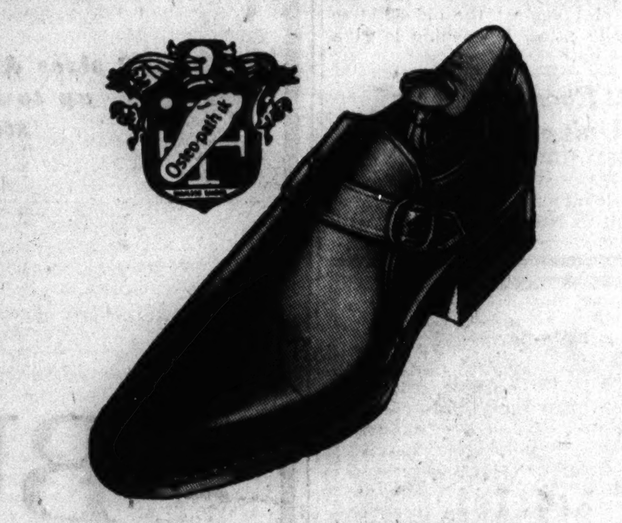

OSTEO-PATH-IK SHOES
for officers & civilians
$10

Twist them . . turn them . . bend them double . . they follow every move of your foot and need no breaking in . . no wonder they're favorites with army officers, flying officers and civilians. Tan calf with custom heel . . leather lined

Other officers' shoes in black or tan, $6.95 to $16—8th floor
Everything for officers—uniform department, 2nd floor

MAURICE L ROTHSCHILD
State at Jackson

MAIL AND PHONE ORDERS FILLED—HAR 9000

"MANSPORT" JACKETS
windproof and water repellent
$5.50

The fabric's specially treated to make these jackets wind and waterproof—just the thing for hunting, skiing and for all around utility wear . . in a rich tan shade with a zipper front . . sizes small to extra large —main floor

MAURICE L ROTHSCHILD
State at Jackson

88th ANNIVERSARY SALE

SATURDAY . . . LAST DAY OF SALE

*WINTER WHITE

BEAVER NAP FUR FELTS
4.85

A collection of hats so luxurious you clamor for them even at much higher prices. They've a knuckle-deep texture. In fashion-wise *Winter White* and Andes rose, gold, green, purple, ice blue, kelly, aqua, dusty pink, as well as black, brown.

LAST DAY OF THESE MILLINERY EVENTS!
★ Silhouette's beautiful beaver nap casual felts, 4.85
★ 20% off on all Millinery Salon hats
★ Lavishly furred hats at 7.00

Millinery, Fifth Floor.

CARSON PIRIE SCOTT & CO

LEGS A LA VOGUE

Misleading lady, hear my plaint:
How could you so much beauty taint,
Make understanding what it ain't . . .
With paint?

All streaked and pied, with blotches teem
Twin pillars of the poet's dream;
Now thin, now wide, 'way off the beam . . .
The seam.

Time was when one would walk a mile
To glimpse their sheen in silk or nyl-
On. . . . Better far, than present style,
Were lisle.

WIZARD.

ATLANTIC CONVOY

Early and surly the gray Atlantic morning
Breaks on the crest of restless waters rolling,
On gray leviathans of burden, scorning
The dangered day ahead, and on patroling

Greyhounds of lithe, low-funneled scrutiny
That cruise and cross in the peril-laden light,
Intent to save these plodders of the sea
Entrusted to their keep thru fight or flight.

Grim glasses prick the fringe of white horizon.
Sly periscopes peer out from the crested mist.
With every billow that nears some treachery flies on
Its flickering fins of pearl and amethyst.

And who but Neptune, who but Davy Jones
Shall scale the score 'twixt sub, and ship, and plane,
Or tot the tally of glimmering keels and bones
Another day's dread sunset shall attain? . . .

Sleekly and bleakly looms the Atlantic darkness;
Yet ride, thank God, no fewer in the gloaming,
Salvation's shapes in all their straggled starkness—
Drearily, wearily, hopingly, gropingly homing.

LISTER ALWOOD.

THE 1942 LINEBOOK

The above selections are only two of the 88 poems that lift high the gonfalon of sentiment and wit from the pages of this year's Linebook. Ephemeris, diptych and totalizator of vagary, whim and innocence, it compacts anapaests, anecdotes and analeptic archetypes—all handpicked from his column, "A Line o' Type or Two," by Linemaster Charles Collins and handsomely assembled under a bright holiday jacket.

If you want to give cheer to a friend in service, get a copy—and get one for yourself.

Price—15 cents; by postpaid mail, 18 cents
On sale at newsstands, booksellers and the
CHICAGO TRIBUNE PUBLIC SERVICE OFFICES
1 S. DEARBORN ST. ★ TRIBUNE TOWER, 435 N. MICHIGAN AVE.

CHICAGO TRIBUNE PUBLIC SERVICE OFFICE,
1 S. DEARBORN ST., CHICAGO, ILLINOIS

Inclosed is .... cents in stamps .... money order .... for which please send .... copy(ies) of the new 1942 LINEBOOK, at 18 cents each postpaid, to the following address:

Name ....
Street and Number ....
City .... State ....

USE THIS HANDY FORM TO ORDER BY MAIL

YANKEES BREAK JAP PINCERS ON GUADALCANAL

Rout 1,500 Landed East of Air Field.

Washington, D. C., Nov. 20 (AP).—The navy announced today that half of a force of 1,500 Japanese which landed east of the American positions on Guadalcanal Island in the Solomons early this month had been killed and the remainder driven into the jungle.

This landing of 1,500 men was the first made by the Japanese on the American east flank in many weeks. It had the appearance of a pincers maneuver against the American-held air field. The landing was effected on the night of Nov. 2-3 and reënforcements were sent in the following night.

Today's communique referred only to the first force and said "about half of these enemy troops have since been killed and the remainder have been dispersed into the jungle."

The navy department disclosed that American forces on Guadalcanal now outnumber the foe, but how greatly, it could not say.

Bomb Jap Cargo Ships.

The communique also reported two air raids on Japanese cargo vessels in the Buin area of Bougainville Island at the northwestern end of the Solomons group.

In these raids 14 Japanese planes were destroyed and at least two hits were scored on the cargo ships.

The first raid was carried out by army bombers "Flying Fortresses" and was opposed by Zero fighters and float biplanes. Two Zeros and two of the biplanes were destroyed.

The second raid was carried out by army Marauders, medium bombers, and they shot down two Zeros, but there was no report of the damage inflicted on the cargo ships.

Second Defeat for Japs.

The successful operations against the Japanese forces on the American east flank constituted the second time that the Japanese have lost heavily in men in that sector of Guadalcanal.

Soon after the initial American invasion operations were carried out on Aug. 7 the Japanese landed a force of 700 in the Tenaru river area and of those 670 were killed and the rest captured.

The United States navy dealt the Japanese fleet the most disastrous defeat in modern naval warfare in last week's three day battle off the Solomon Islands, it was officially disclosed. A total of 28 enemy ships were sunk and 10 damaged.

Five Warships Sunk.

The navy department confirmed the sinking of a Japanese battleship or heavy cruiser and four other warships in an engagement Saturday night, and the damaging of another battleship, a cruiser, and a destroyer. These losses for the Japs, first announced last night, were added to those inflicted on the enemy on Nov. 13. In the first engagement, announced by the navy last Monday, 23 Japanese ships were listed as sunk, including a battleship and 10 other warships.

Two American battleships participated in the Saturday night fight, it was disclosed. It was the first time that such naval power had slugged it out with the Japs in the southwest Pacific.

The American sea victory grew still more with the announcement last night that Gen. Douglas MacArthur's bombers had sunk a Japanese cruiser and a destroyer and damaged a destroyer off the shore of Gona, New Guinea.

The Japanese have admitted loss of a battleship, a cruiser and three destroyers in the conflict, but claimed that eight American cruisers, one transport and four or five destroyers were sunk. American losses reported by the navy were two light cruisers and six destroyers.

JAPS RE-ENFORCE THEIR HOLD ON ISLAND OF TIMOR

CANBERRA, Australia, Nov. 20 (AP).—Facing defeat in the Solomon Islands and New Guinea, northeast and north of Australia, Japanese forces are strengthening their positions methodically on the Island of Timor, to the northwest, it was stated officially today.

Nine anchorages on the north shore of Portuguese Timor have been occupied and the Japanese have moved in much equipment, including many motor vehicles.

Australia, consequently, still is menaced by invasion, Australian spokesmen said, and Prime Minister John Curtin expressed the belief that an action similar to the long and tedious campaigning in the Solomons and New Guinea will have to be fought to prevent an invasion from the northwest.

[Timor Island is about 300 miles long and averages 55 miles in width. About half a million Portuguese live in their half of the island, while there are about 400,000 persons in Dutch Timor.]

Timor is being consolidated, it was believed, as a Jap springboard for projected operations against Australia.

RAF Bombs Jap Airdrome in Burma Without a Loss

NEW DELPHI, India, Nov. 20 (AP).—RAF Blenheims bombed runways and dispersal points of the Japanese airdrome at Pakokku, Burma, yesterday without fighter interference and all returned to their bases, a British communique said today. Photographic reconnaissance of the Burmese docks at Akyab was said to have confirmed that one of two merchant vessels reported hit on Nov. 10 was sunk north of the main jetty.

WOUNDED BY OWN GUN.

Willie Magice, 17 years old, colored, 4452 South Park avenue, was accidentally shot in the right thigh yesterday when a revolver he was carrying fell from his pocket and was discharged as he ran to catch a street car.

On the Australian Fronts

(Story on page 1.)

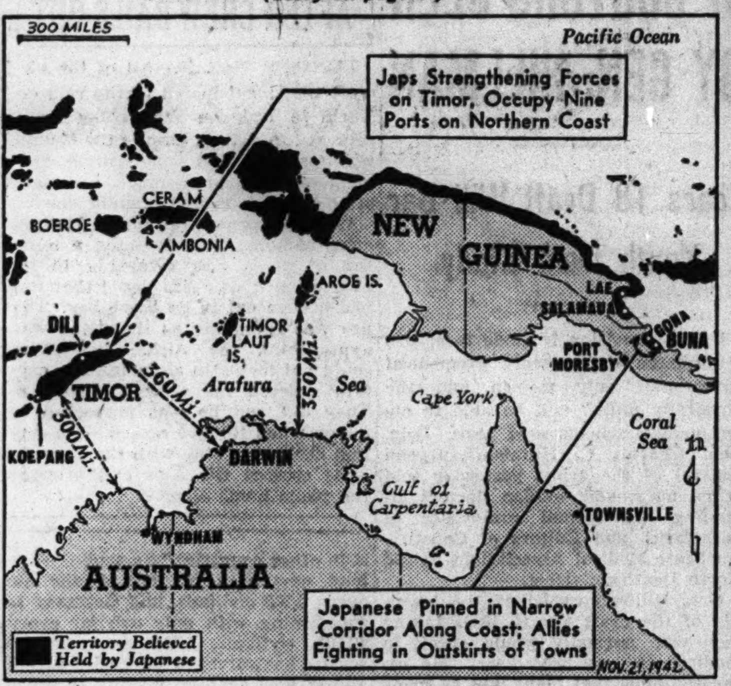

Captions indicate latest action reported from the islands north of Australia.

Chicagoland Flyers Decorated for Sinking Two Jap Warships

Sketches of Airmen

Sergt. Edward Ayling, bomber crew engineer decorated for gallantry in the air attack on Jap warships off Buna, New Guinea, is the son of Mr. and Mrs. William Ayling of 917 Lawrence avenue, Chicago.

A former student at Lane Technical High school, he entered the army

Sergt. Edward Ayling (left), Sergt. Robert E. Gibson (center), and Lieut. William Humrichouse.

air forces on July 30, 1941, when he was 28 years old. Ayling has one sister and five brothers, one of whom is serving in the infantry.

Before being sent to the Pacific war theater, Ayling was trained at a mechanics school at Chanute Field, Illinois.

Enlisted with Brother.

Sergt. Robert E. [Bud] Gibson, 24 years old, of Elkhart, Ind., enlisted in the army air forces Jan. 19 to keep his brother company. His brother Jimmy, 21, had made a pact with a friend to enlist together. When the friend backed out, Bud said to Jimmy: "Wait until I change my clothes and I'll enlist with you."

Bud's parents, Mr. and Mrs. James H. Gibson, had not heard from him for two months until yesterday. On Aug. 23, his father's birthday, he telephoned home from Utah and later sent a cablegram from an unidentified place.

Danville Flyer in Midway Battle.

Lieut. William Humrichouse, a veteran of several important Pacific battles, is a pride of his home town, Danville, Ill. His squadron was one of the first to attack the Japanese fleet in the battle of Midway.

Humrichouse is 26 years old and is the only son of Mrs. Ethel Humrichouse. He was graduated from Danville High school in 1935 and attended the University of Illinois for three years.

Section Hand to Bombardier.

Lieut. Walter J. Binius, 22 years old, of Montfort, Wis., was a railroad section hand when he enlisted in the army Sept. 22, 1941. Later he requested a transfer to the air corps to become a bombardier.

Binius is the son of Mr. and Mrs. Albert H. Binius.

Lieut. William O'Brien, 21 years old, is a son of Mr. and Mrs. Edward F. O'Brien, 3134 North 35th street, Milwaukee. He enlisted in the air force on July 12, 1941. This Sept. 1 he was sent to Australia.

Sergt. Clyde Farrell, 21 years old, of Versailles, Ind., enlisted in the air force at Rantoul, Ill., in October, 1940, when he was 19. His parents, Mr. and Mrs. Harold Farrell, live on a farm near Versailles. They last heard from him on Oct. 14 when he wrote from Australia.

He recently wrote a letter to the Versailles Republican, in which he commented that "we're making things miserable for the Japs."

Lieut. James H. Powell Jr., 21 years old, of Springfield, Ill., received his early air corps training at Chanute Field, Ill. He received his commission at Columbus, Miss., last July 26. The same day he married Ruth Ann Woodward of Springfield.

Damage 3d Ship

SOMEWHERE IN NEW GUINEA, Nov. 20 (AP).—Lieut. Gen. George C. Kenney, commander of allied air forces in the southwest Pacific, personally awarded medals today to the flyers responsible for the sinking of a Japanese cruiser and a destroyer off Buna. He told them the battle may prove to have been the turning point of the war in this area.

Gen. Kenney pinned the distinguished service cross on the squadron commander, Maj. William Benn of Washington, Pa.

Seven of the airmen who won decorations were from the middle west and the Chicagoland area.

The battle off Buna bay, in which the Japanese also lost three fighter planes, got under way Wednesday night when Flying Fortress bombers penetrated a cloud cover, sank the cruiser and destroyer, and damaged a second destroyer.

Danville Pilot in Air Battle.

The crews watched their bombs hit within 100 feet of the ships and then turned homeward in a rainstorm only to be intercepted by seven Zero fighters.

One of the pilots, Lieut. William Humrichouse of Danville, Ill., said the three Japanese planes were shot down in a 25 minute running battle.

Allied reconnaissance planes had shadowed small units of the Japanese navy shuttling near the coastline Wednesday afternoon, but when attack planes reached the area they found only huge storms. Flying Fortresses then set out in a pouring rain, determined to get hits.

Cruiser Hit Amidships.

Flying low, Lieut. Lewis Anderson of Newark, N. J., headed for the light cruiser. He said his bombardier's 500 pound bombs "hit the cruiser smack amidships."

Sgt. Richard Keeley of Louisville, Ky., said the blast lifted the plane 100 feet upwards so violently he thought some of the ship's debris had hit it.

This occurred early Thursday. Meanwhile, Lieut. William O'Brien of Milwaukee, Wis., was concentrating on a destroyer which was trying to outmaneuver him. His bombardier, Lieut. Walter J. Binius of Montfort, Wis., said he laid his second bomb amidships. Crewmen said the destroyer was just one huge explosion and disappeared in the darkness. O'Brien's run was made from low level and his plane was flung upward by the blast.

Other Destroyer Flees.

The remaining destroyer was last seen slipping away to the north.

Along the beach near the ships, the Japanese had numerous small boats and barges, possibly prepared to remove the beleaguered troops from the Buna area. One of the pilots machine gunned the boats several times. He said some were filled with Japanese and he thought he got a number of them.

Maj. Benn's award was for his efforts over Rabaul on Oct. 25 and Nov. 11.

Silver stars were presented for gallantry in action to Lieut. O'Brien and his crew, who have accomplished 11 missions, in addition to the destruction of a destroyer at Buna.

O'Brien's crew includes: Co-pilot Lieut. James Powell of Springfield, Ill.; Lieut. Binius, and Sergts. Edward Ayling of Chicago, Robert Gibson of Elkhart, Ind., and Clyde Farrell of Versailles, Ind.

Relief Funds Get $100,000 for Army-Navy Broadcast

New York, Nov. 20 (AP).—A check for $100,000, representing payment for the radio broadcast rights to the Army-Navy football game to be played in Annapolis Nov. 28, was presented to army and navy officials at a reception here tonight.

The money, paid by the sponsors of the broadcast, will be divided between the army and navy relief funds. The game will be broadcast over three national networks and shortwaved to army and navy outposts.

Gandhi Lieutenant Seized by Police in Bombay Suburb

BOMBAY, India, Nov. 20 (AP).—Purshotam Tricumdas, Indian leader who police said carried on the leadership of the Congress party's civil disobedience campaign after the arrest of Mohandas Gandhi on Aug. 8, was taken into custody today in a suburban Bombay bungalow. He had grown a beard and dyed his hair.

YOUNG MOTHERS SHOULD KNOW

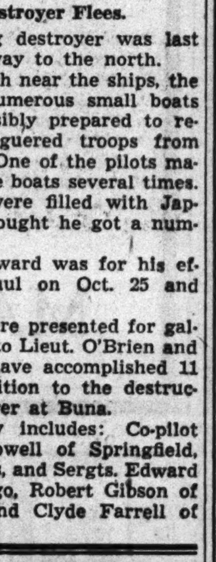

Children often need special care at the change of seasons. They are more subject to colds if their resistance is low due to insufficient vitamin A. Father John's Medicine builds resistance to such colds by supplying plenty of vitamin A. It also gives prompt relief from coughs and throat irritation due to colds by soothing the throat.

GOOD FOR ALL THE FAMILY

ADMIRAL'S LAST LETTER—A CHEER FOR HIS FIGHTERS

Scott Hails Men Wounded in Pacific Battles.

Washington, D. C., Nov. 20 (AP).—One of the last letters written by Rear Adm. Norman Scott, before he was killed in the naval battle in the Solomon Islands on Nov. 13, was a message praising men wounded in the Pacific fighting. The letter was released by the navy today.

The letter was sent to his wife, Mrs. Marjorie Guild Scott of Washington, with the request that it be turned over to the Navy Relief society.

Rear Adm. Scott described a visit he had made to a hospital ship soon after action early in the current campaign in the southwest Pacific. He declared that "not once during the entire visit was I answered with a grumble or a bellyache or a whine. But invariably with a grin, or at least with an attempt at one."

Hats Off to the Men.

"Sometimes the answer would be low and I would lean well over to make the conversation easier going," Scott added. "It might take a few seconds and then I would hear, 'I'm doing pretty well, thank you, sir.' One like that and your heart goes right out to him. It is the custom in the navy to remove one's cap in the sick bay. Mine will always be off to those men."

Scott said that he realized that many of the men in action were considered by their parents to be mere boys, "but all those I saw were carrying on like men."

Hails Those Serving the Wounded.

He spoke in terms of highest praise for all those serving the wounded on the hospital ship and said, "I did not see a single person—doctor, officer, nurse, corpsman, petty officer, or bluejacket—who was not on the job.

"He—or she—was not only doing it well, but quietly. Just believe me—they are good."

Open Safety Pin Removed from Flying Baby's Throat

Philadelphia, Pa., Nov. 20 (AP).—An open safety pint was removed from the throat of a nine month old baby today at Chevalier Jackson Bronchoscopic clinic. Physicians said her condition was fair. The child, Lorraine Henriquee, was flown here Wednesday from St. Andrews, Kingston, Jamaica.

BOISE SKIPPER BORN IN CHICAGO; SISTER REJOICES IN EXPLOIT

Capt. E. J. [Mike] Moran, skipper of the battle torn light cruiser Boise, which was instrumental in sinking six Japanese warships in one engagement, is a native Chicagoan, it was learned from his sister, Mrs. Marie C. Enright, 1426 Hutchinson street, yesterday. Capt. Moran, whose heroic leadership was responsible for saving the vessel, brought his ship home safely from the Solomons, arriving at Philadelphia on Thursday.

"We had not heard from Mike for four months and did not know that he was reported missing," said Mrs. Enright, who is secretary to Bernard W. Cullen, superintendent of the city water pipe extension department. "I am glad that my aunt, who raised him, and my sisters were spared the worry and we are extremely happy that he is now safe."

Capt. Moran, son of the late Edward J. Moran, state grain inspector, was taken to live with his aunt, Mrs. Thomas J. Moran, when his mother died while he was an infant. He was educated in the city's public schools, attended Crane Technical High school and the University of Illinois, and was graduated from Annapolis in 1917. A resident of the west coast for many years, he has a son and a daughter. His aunt and his sisters, Mrs. Enright, Mrs. J. H. Gilbert, and Mrs. S. F. Heasley, all reside at the Hutchinson street home. Another sister, Mrs. R. W. Speer, lives at 1458 Argyle street.

NAME HERO WHO LED CAPTAINLESS SHIP TO VICTORY

Commanded Battered U. S. Cruiser in Solomons.

Washington, D. C., Nov. 20 (AP).—Lieut. Comm. Bruce McCandless, 31 years old, of Long Beach, Cal., the navy said today, was the officer who took command of the cruiser San Francisco in the Solomon Islands battle Nov. 13 and led the attack after his senior officers had been killed and he himself wounded and rendered temporarily unconscious.

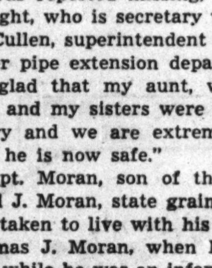

Lieut. Comm. Bruce McCandless.

His seniors were Rear Adm. Daniel J. Callaghan, commander of the task force in which the San Francisco was operating, and Capt. Cassin Young, skipper of the cruiser.

Mentioned by President.

McCandless' assumption of command was referred to briefly by President Roosevelt in a radio address Tuesday night when the chief executive told how his former naval aide, Adm. Callaghan, was killed while leading the attack against the numerically superior Japanese force that included battleships with much heavier guns than those on the American cruiser.

The Japanese formation was disposed in three columns and Callaghan gave the word to pass between two of the columns, the San Francisco leading the way.

The navy, in identifying McCandless as the officer who took over, said the San Francisco was the target of 14 inch shells from a Japanese Kongo class battleship during the first minutes of the engagement and had to answer that heavy fire with her lighter guns.

Shells Smash Bridge.

As the action developed speedily one or more of the heavy shells struck the flag and navigation bridge of the cruiser. Callaghan and Young were killed and McCandless was wounded.

Regaining consciousness, he realized that he was senior surviving officer and gave the orders which directed the ship in leading American forces thru the action.

The San Francisco delivered a crippling fire on the Jap battleship which later was sunk, while the cruiser, "damaged but unbowed," the navy said, steamed back to port with her heroic dead.

McCandless, a native of Washington, D. C., is now on duty at the destroyer base at San Diego, Cal. He was graduated from the naval academy in 1932.

AURORA BUGLER BLEW TAPS FOR 6 JAP WARSHIPS

Richard Roy Johnson of Aurora, 20 years old, was the bugler who sounded all the calls during the Solomons Islands action in which the United States cruiser Boise destroyed six Japanese warships, his parents, Mr. and Mrs. Martin Johnson, of 109 South Lincoln avenue, Aurora, have learned. In a telephone call from the Philadelphia navy yard, where he has arrived en route home on leave, young Johnson told his parents that the three other buglers aboard the Boise had been killed in a previous action, so when the firing started he was called on to blow all the calls. Johnson has been in the navy two years.

NEWS WAGON WORKER HURT.

Frank J. Bielanski, 36 years old, 1741 West 16th street, helper on a newspaper circulation wagon, suffered a head injury yesterday when the horse bolted and trampled him as he was leading it at Grenshaw street and Damen avenue.

Dad ..... is there ANOTHER woman in your life ..... who'd love a famous Sunday dinner?

Another ..... *younger* woman ..... who looks a little like *you* when she laughs ..... who aches to be grownup and *glows* when people say she looks fifteen ..... who handles high heels still a *little* shakily ....

..... who'd love to have *you* for a dinner date ..... tomorrow. You'd take her arm as if she were a *lady* and smile and be attentive in your older, worldly way ..... and order a famous Sunday dinner like none of her *younger* men friends know ..... yet ..... how to do.

You'd take her to HENRICI'S. ..... and she'd pretend *no* one could tell you were her DAD.

HENRICI'S
CHICAGO'S MOST FAMOUS RESTAURANT
on Randolph between Clark and Dearborn

CONVENIENT CREDIT
Ask Credit Dept. to explain special terms

A Stewart McCray sale you'll never forget

$29.50 and $34.50

ALL WOOL SUITS & OVERCOATS

$25

Of course we're excited about this sale and you should be, too. When you can get fine all wool $29.50 and $34.50 suits and overcoats these days for $25, that calls for action. We suggest that you hurry in, if you want the biggest clothes value $25 ever bought

VALUE BASEMENT
MAURICE L ROTHSCHILD
State at Jackson

STATE ST. STORE OPEN MONDAY EVENINGS

Easy-going smartness with a herringbone band

DOBBS

"Midyear". . . $7.50

For something distinctively different, this Dobbs hits the jackpot. "Midyear's" *easy-going* good looks is highlighted by the smart *herringbone* band and binding. At Baskin in these rich *colors:* West Point, Willow, Glen Brown and Khaki.

Other Dobbs hats from $6.50 to $20

BASKIN
2 STORES
Home of Hart Schaffner & Marx Clothes
133 S. STATE ST. • CLARK at WASHINGTON

CROSSWORD PUZZLE

ACROSS

1. Heated fruit juice
4. Ages
8. Stretch injuriously
14. Epoch
15. Masculine name
16. Combining form meaning "best"
17. Feline
18. Exhale
19. Correspondence examiner
20. Reverberate
22. Numerical group
23. Color
24. Vehicles
26. Feminine name
28. Lick up
31. Calm
33. Help
34. Confront
35. Watchful
37. Cutting tool
38. Renders innocuous
42. The poverty plant
44. Pointless
45. Special pleasure
47. Corrosive substance
48. Beverage
49. Competitors
54. Youth
55. Origin
57. Pertaining to fleet
58. Roll
59. Part of a shoe
61. Wild plant
62. Stuffs again
65. Entice
67. Even score
68. Come out
69. Serf
70. Emmet
71. Underground passage
72. Spin
73. Thing (legal)

DOWN

1. Niche
2. Wise answerer
3. Swimmer
4. German river
5. Sudden incursion
6. Reason
7. Pedant
8. Hallowed
9. Smooth, as feathers
10. Skin
11. Beast of burden
12. Jewish territorial org.
13. Negative correlative
21. Short poem
25. Entrap
27. Slender
28. Thin wooden strip
29. Soreness
30. Nobleman
32. Tree
34. Stout
36. Chemical compound
37. Language
38. Instrument face
39. South American Indian
40. Spoke
41. Conjunction
43. Auricle
46. Snake
48. Christmas tree decoration
50. Large container
51. Embodiment (Hindu relig.)
52. Referring to gulls
53. Snows and rains
55. Move
56. Dwelling
58. Farm building
60. Sea eagle
62. Soak
63. Large bird
64. Prison (abbr.)
66. Lamprey

PUZZLE OF FRIDAY, NOV. 20, SOLVED

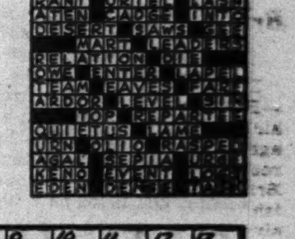

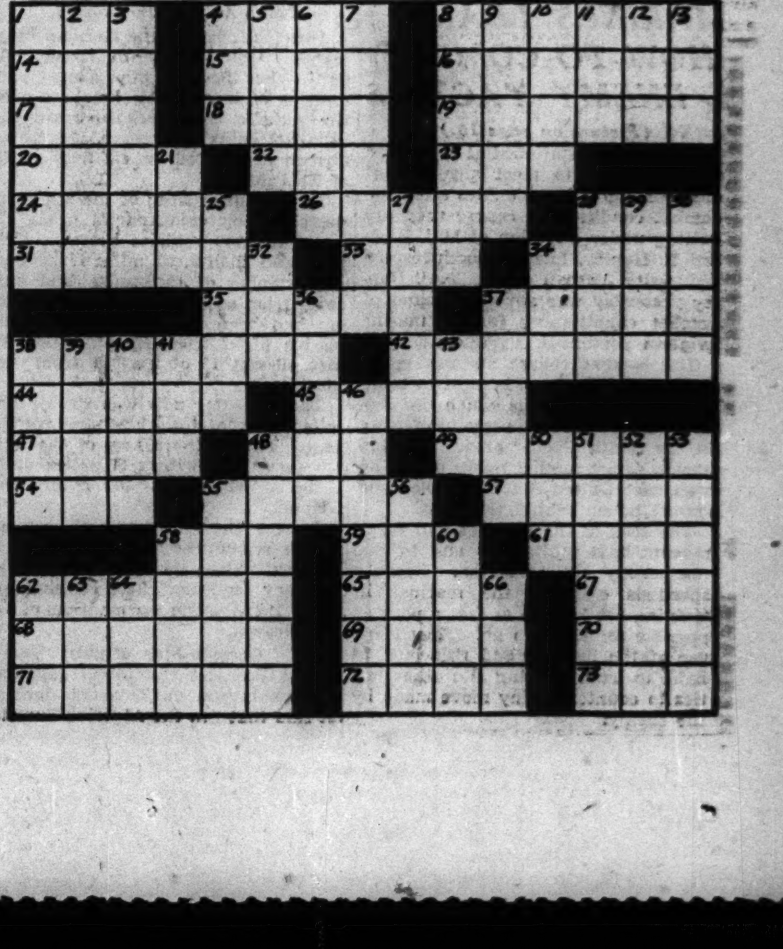

RUSSIANS STRIKE BACK AT ENEMY ON WHOLE FRONT

Germans Speed Retreat in Caucasus.

MOSCOW, Nov. 21 [Saturday]—(AP).—News of Russian counterattacks came from all sectors of the front today, while in the central Caucasus the German withdrawals from Ordzhonikidze struck a quickening pace.

89

Battered Stalingrad resumed a place in dispatches on the 89th day of siege, the Russians announcing they had captured a height south of the city. At the conclusion of an action in which 400 Germans were killed and machine guns and trench mortars captured, the soviet forces entrenched themselves in new advanced positions.

Within the city the Germans attacked several times. The Russians reported all these assaults were repulsed and that soviet positions were strengthened.

Nazis Flee to Hills.

In the Caucasus the general movement of the Germans was reported to be backward, some enemy units seeking safety in hills and dense forests. But they made occasional attacks. Southeast of Nalchik, the 8th Russian guard unit reported it repulsed four counterthrusts in actions in which the Germans abandoned 11 tanks. Five thousand Germans already have been killed on this front.

On a snowy battlefield south of Leningrad another 5,000 Germans were killed in three days of fighting along the Volkhov river.

Northeast of Tuapse, on the Black sea, the communique said, Russian troops were strenghtening their positions after capturing an undesignated town and much war equipment.

Wipe Out Nazi Battalions.

On the western front an exchange of artillery, rifle, and machine gun fire was reported. On one sector a sudden burst of artillery fire was said to have dispersed two battalions of German infantry, while on another sector a reconnaissance party broke into Nazi lines and wiped out five concealed positions with grenades.

Muscovites rejoiced over the clear-cut central Caucasus victory, relieving pressure on Grozny's oil fields and the Georgian military highway across the range.

The Germans for weeks had been eyeing Ordzhonikidze, which lies at the northern end of the Georgian military highway winding south thru the Caucasus mountains to Tiflis. From it they could have struck southward toward the Transcaucasus or eastward toward Grozny's oil.

Claim Reds Pushed Back.

BERLIN Nov. 20 [From German Broadcasts] (AP).—The German high command reported only "local fighting" in the western Caucasus today where, it said, air-supported German troops counterattacked and pushed a Red army assault back to its starting place.

In the Alagir area and east of Mozdok also, the communique said, Russian charges were repulsed.

German and Rumanian forces on the Don river front, it said, "engaged in violent fighting with strong enemy tank and infantry forces."

"In Stalingrad," it added, "some shock troops captured several blocks of houses."

SHIP FIGHTS OFF U-BOAT IN STORM; SUNK BY SECOND

AN EAST COAST PORT, Nov. 20.—Thirty-seven survivors of an American freighter told today how their ship was sunk by a submarine after they had driven off and possibly sunk one U-boat and had won a battle with a North Atlantic storm. Two crew members lost their lives in the sinking.

Capt. S. C. Krolikowski, the skipper, said the ship was hove to, its steering gear jammed, when a submarine fired two torpedoes at it. His gun crew fired four shots at the submarine and it disappeared. Another submarine torpedoed the ship later and it sank in 11 minutes. The attack occurred in September.

The sinking was the second announced today. The other vessel, also an American freighter, was sunk this month off the northern coast of South America. One crew member was killed and 48 were rescued. The attacks brought to 531 the number of vessels sunk in the western Atlantic area since Pearl Harbor, according to an unofficial tabulation by the Associated Press. The sinkings have cost the lives of 3,560 persons, 1,969 are missing, and 16,152 have been rescued.

MARINES LEARN HOW TO COMBAT ENEMY TACTICS

(Picture on page 10.)

Marines now stationed at Navy pier will be ready to meet any sort of enemy hand to hand tactics after the combat conditioning course they are getting under direction of Maj. Richard E. Hanley, former Northwestern university football coach. Maj. Hanley yesterday was appointed chief of combat conditioning for all marine aviation personnel.

The combat course stresses speed and quick action and is built to counter infiltration tactics which the Japanese have been so successful in using in the South Pacific area. The Jap plan is to get combat teams of 2 to 10 men past United States sentries and spread havoc behind the lines.

The task of the marines will be to prevent this infiltration and to put the enemy out of action. Because speed is essential the marines in training are kept to as fast a pace as possible for them to go. They learn use of the bayonet and rifle butt in hand to hand fighting and other tactics to counteract any move made by the enemy.

Allied Forces Pin Axis Troops Into Narrow Area in Tunisia

(Story starts on page 1.)

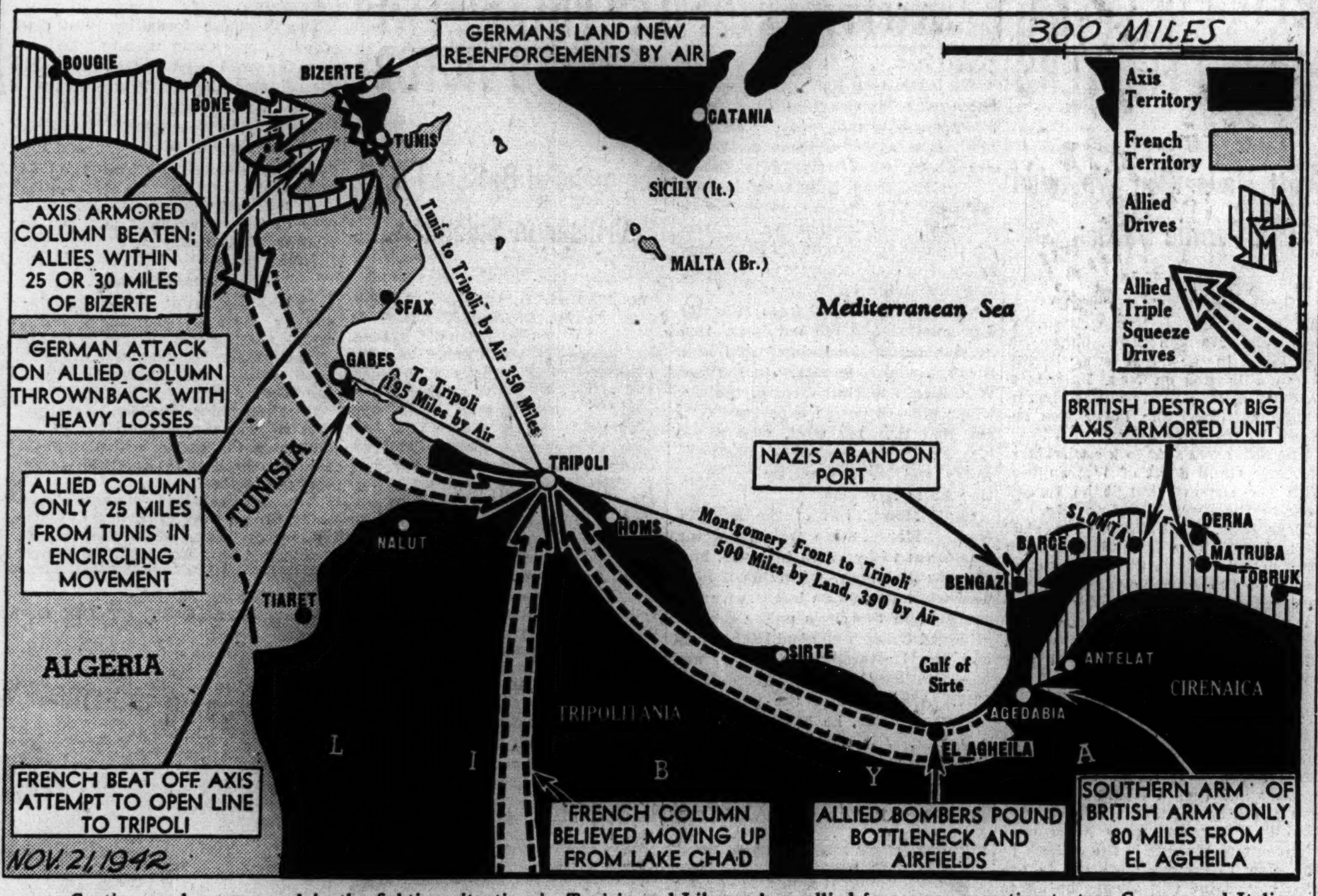

Captions and arrows explain the fighting situation in Tunisia and Libya, where allied forces are operating to trap German and Italian units at Bizerte, Tunis, and Rommel's forces fleeing west to Tripoli.

U. S. AND BRITISH TROOPS ENGULF MOST OF TUNISIA

Allied Forces Advance on Tunis and Bizerte.

[Continued from first page.]

forcements at Bizerte, including tanks transported by air.

The allied advance units destroyed a third of a panzer [armored] column and sent two other Nazi columns tumbling back to their main body. The allies, who were advancing to lock the defending axis forces on the northern tip of Tunisia, were aided by American and British bombers which successfully attacked air fields at Bizerte and Tunis.

Smash 17 Armored Vehicles.

In the first tank battle on the coastal route to Bizerte 17 axis armored vehicles, including 11 tanks, were destroyed and "heavy casualties" were inflicted on German troops against minor allied losses.

Effective use of mobile artillery, which played a big part in the initial rout of axis forces at El Alamein, in Egypt, continued to feature the allies' assault in Tunisia.

It was accurate American artillery fire, an allied headquarters spokesman said, that mauled the German tanks yesterday and sent the survivors reeling back toward Bizerte.

In one inland clash a German column made four assaults on a combined American-British-French force, but was broken and thrown back finally with heavy losses after American field guns broke its offensive strength. This clash took place about 20 miles south of the coast where the main tank battle occurred.

Aim to Cut Communications.

As the Germans and Italians retreated into Bizerte and Tunis the Algiers radio reported the Fighting French were striking from the Lake Chad region some 1,000 miles south of Tripoli. The French have stabbed northward from that area before, but never at such an opportune time as now. [On Thursday the French column was reported to be about 940 miles from Tripoli.]

The apparent aim of the French was to cut Rommel's coastal communications between Tripoli and El Agheila in eastern Libya. They also could then effect a junction with the British 8th army driving south of Bengazi on the heels of the smashed but not obliterated axis desert legions.

Shortly before the announcement that the Fighting French were on the march word came that Rommel's troops had abandoned Bengazi, the axis' last possible port of escape from Libya short of Tripoli. Axis troops were streaming on south and westward for a possible stand at El Agheila.

By quitting Bengazi, the Nazis committed themselves either to a finish fight at El Agheila, where they twice before threw back exhausted British forces, or to trying to continue their painful retreat on to Tripoli and a possible juncture there with other axis troops.

Bomb Aghella Bottleneck.

Anticipating that the German commander would elect to stand and fight, the British 8th army sent swarms of heavy RAF bombers over the Agheila bottleneck to begin the usual softening up process. American airmen hammered an air field south of El Agheila.

The northern wing of the 8th army destroyed or captured 28 tanks, 24 guns, and 250 vehicles between Martuba and Slonta, 95 miles from Bengazi. Some of the tanks had just come from axis repair shops and others had been picked up by Rommel on his flight from Egypt, where he lost all but 15 of his 250 front line machines.

The 8th army now was 600 air line miles west of its Alexandria supply base. The southern arm of the British force was within 80 miles of El Agheila, which lies 400 miles from Tripoli.

It was the German high comand which announced the evacuation of Bengazi "after the destruction of all military facilities." The communique from Rome made no mention of the withdrawal.

German Side of Story.

The German communique gave only one paragraph on Tunisian fighting. It said that "in the Algerian-Tunisian frontier area" German fighter planes "attacked enemy advanced units and De Gaulle units which attempted to stop our advance."

Aside from French troops already joining the allied advance, Fighting French headquarters here said that at least 10,000 of their comrades held in African concentration camps by Vichy authorities would be released under an amnesty order issued by the French North African commission.

The Rome radio, apparently alarmed at the workmanlike manner in which the new allied armies were closing in on the axis in North Africa, predicted that the Americans would use that continent as a springboard to attack axis controled Europe and said: "Italy's hour has struck."

U. S. COMMUNIQUE

Washington, D. C., Nov. 20—(AP).—The war department today issued the following communique on military operations in North Africa:

"1. There were engagements between enemy mechanized columns and allied advance elements in Tunisia as a result of which the enemy was driven back. United States and French units have participated with the British 1st army in these preliminary actions.

"2. Royal air force bombers and United States army B-17 heavy bombers (Flying Forts) of the 12th air force have successfully attacked the air fields at Bizerte and Tunis. In bombing and strafing attacks on our forces between Bone (Algeria) and the Tunisian border on Nov. 18 four enemy aircraft were shot down by anti-aircraft fire and five by royal air force fighters. Six RAF aircraft are missing.

"3. The French North African commission has published the following: There is granted full and entire amnesty to all persons who favored allied action in Africa."

8 VESSELS CARRY FOODSTUFFS FOR STARVING GREECE

New York, Nov. 20 [Special].—Homer H. Davis, executive vice president of the Greek War Relief association, was advised today by Marc Peter, delegate in the United States of the International Red Cross committee, that eight Swedish merchant ships so far have carried four monthly shipments of 15,000 tons of grain and other foodstuffs for starving Greece.

"The first shipment left Montreal on Aug. 7 and reached Piraeus on Aug. 29," Davis said. "Our latest shipment left Montreal in two Swedish vessels on Nov. 17, making five ships altogether that are now en route to Piraeus, while three others that recently discharged their cargoes at the Greek port are on their way back to Canada.

"We are assured by the Swedish-Swiss commission and the International Red Cross committee that the cargoes of these ships are received by them and distributed chiefly thru soup kitchens to the Greek people. This arrangement has been made with the full approval and support of the British and American governments, whose officials are satisfied that the enemy has not in any way tampered with the distribution."

GEN. SMITH JOINS EISENHOWER AS HIS STAFF CHIEF

LONDON, Nov. 20 (AP).—Brig. Gen. Walter B. Smith of the United States army is chief of staff to Lieut. Gen. Dwight D. Eisenhower, allied commander in chief in North Africa, a military spokesman disclosed today.

Smith, 46 years old, whose home is in Indianapolis, had been Eisenhower's chief of staff in London. He was assistant secretary, then secretary of he war department general staff from October, 1939, to February, 1942, and from then until last Sept. 3 was United States secretary of the combined chiefs of staff in Washington.

Eisenhower's two deputy chiefs of staff are Brig. Gen. Alfred M. Gruenther of the United States and Brig. J. S. M. Whitely of Britain.

ALASKA HIGHWAY HAILED AS GREAT ALLIED WEAPON

Aimed at Japs, to Aid Russia, Says De Witt.

WHITEHORSE, Y. T., Nov. 20 (AP).—The Alaska-Canada highway—for the war's duration a 1,600 mile weapon against Japan and for the peace to come a commercial artery into hitherto remote northern areas—reached its dedicatory stage today.

Completed at an amazing speed, due to military necessity, its official status awaited only word from Soldiers' Summit, overlooking isolated Kluane lake in the St. Elias mountain country, where the dedication ceremonies were scheduled. Indicative of the primitive nature of many of the areas thru which its threads, there was no regular means of communication for the 250 miles between Whitehorse and the dedication scene.

New Bond Between Nations.

Brig. Gen. James A. O'Connor, commanding the United States army's northwest service command, in his speech prepared for the ceremony, thanked the people and government of Canada for their coöperation, described the highway as "a real and unique tie," and said he hoped it will become "an unbreakable bond of understanding between our lands."

Lieut. Gen. J. L. DeWitt, commanding the United States western defense command, sent a letter in which he stated the Alcan highway gives the united nations "a tremendous advantage in assisting Russia."

"We now have established, and in operation, airways and a highway from the United States through Canada to Fairbanks; a waterway, via the inland passage, to Juneau and Skagway, and a railway from Skagway to Whitehorse," he continued.

Next Step Is Railroad.

"These all are in addition to the sea routes from the west coast of the United States and Canada to all Alaskan ports on the Gulf of Alaska and the Bering sea.

"Considering the question of the need for additional means of communication to and within Alaska, from a military standpoint alone, the next steps should be directed toward the construction of a distribution network within Alaska—airways, highways, waterways and railways—following which there will be the need for a railroad from the United States to Canada, to supplement the Alaskan highway and to augment such capacity that this highway may develop."

The pioneer road, built by United States army engineers, will facilitate the movement of troops and supplies to Alaska. Completion of the permanent road is expected within a year.

Weeks Ahead of Schedule.

The road construction, begun last March, was completed weeks ahead of schedule. Of its 1,600 miles, 1,200 are in Canada.

Prime Minister Mackenzie King of Canada, in a message carried by the dominion's pension minister, Ian Mackenzie, said Canada's unprecedented action in granting the United States permission to build the road across dominion territory was another symbol that "we are brothers in arms, waging a life and death struggle against a common enemy."

Vice President Henry A. Wallace of the United States sent a message predicting that the new road is "part of an eventual highway serving southern South America to Siberia. In the not too distant future, I believe it will be possible to drive from Buenos Aires to Moscow."

$50,000 DE LEE FUND WILL BE GIVEN MONDAY TO LYING-IN HOSPITAL

A $50,000 fund to provide fellowships at the Chicago Lying-In hospital for young doctors wishing to specialize in obstetrics, will be presented to the University of Chicago Monday night in a meeting in memory of the late Dr. Joseph B. De Lee. The gift will be known as the De Lee Memorial fund in honor of the eminent obstetrician who founded the Lying-in hospital. Dr. De Lee died April 2, at the age of 73, after a half century of pioneering in the Chicago medical field.

Speakers will include Dr. Morris Fishbein, editor of the American Medical association Journal, and President Robert M. Hutchins of the University of Chicago.

The fund, which will be administered by the University of Chicago, ultimately will be increased of $100,000. The money has been contributed by various groups, including a $20,000 gift from the Mothers' aid of the hospital, which helped in Dr. De Lee's work since 1904.

$130 GONE LIKE THE WIND.

Mrs. Bessie Sorrels, 45 years old, colored, 1069 Maxwell street, reported to police that she lost $130 yesterday when two colored women took her money across the street to get it changed and failed to return.

We're mighty thankful!

We're thankful this Thanksgiving that we can all enjoy good eating, that victory is nearer, and that so many nice people come to our cafe for *Henri Charpentier's* fine food. Thank you, and do visit us!

Cafe de Paris

1260 NORTH DEARBORN PARKWAY
Park Dearborn Hotel Whitehall 5620

PERIL TO SUPPLY OF DOCTORS SEEN BY GEN. HILLMAN

Fears 18 Draft Will Bar Youth from Study.

Unless provision is made to assure a minimum of two years' premedical education, "only women and the physically unfit" will be able to enter medical schools next year. Brig. Gen. Charles C. Hillman, surgeon general of the army, yesterday told army, navy, and civilian doctors attending the annual conference of Secretaries and Editors of Constituent State Medical Associations at 535 North Dearborn street.

Gen. Hillman explained the lowering of the draft age to 18 is taking men who normally would enroll in medical courses next year. He expressed hope that plans will be made to assure a continuous supply of new physicians for essential industries and civilian communities.

No Lack of Doctors Now.

Despite this future threat to medicine, speakers agreed the medical profession has supplied the armed forces with all the doctors required so far, and there still are enough left to assure civilians adequate medical attention. There is no liklihood of a shortage of doctors for the present, they said.

Dr. Frank H. Lahey, chairman of the board of procurement and assignment service for doctors, said the armed forces now have 6.5 doctors for every 1,000 men, and there is one doctor for every 1,500 civilians.

"The ratio of doctors to civilians in America is much higher than it is in other countries," he said. "England now has only one doctor for every 2,700 civilians, and Germany is functioning with only one for every 12,000 civilians. The procurement service has surveyed the entire nation and is now sending doctors to areas reporting a shortage. So far we have dispatched 218 doctors to 154 communities in 29 different states."

Shift Sanitary Engineers.

Discussing the rôle the public health service has played during the war emergency, Dr. Thomas Parran, surgeon general of the service, said that medical officers and sanitary engineers are being moved to spots where the shift of population into the war industry areas has created a health menace.

Dr. Parran also announced that quarantine hospitals for civilian carriers of venereal diseases are being set up. The Wesley Memorial hospital will handle Chicago cases, he said. At these quarantine centers all disease carriers will be isolated in an effort to protect men in the services.

CAPTAIN BRINGS HOME BRITISH PLANE ALONE AFTER CREW BAILS OUT

LONDON, Nov. 20.—All of the aircraft that participated in the raid on Turin in Italy on Wednesday night returned to Britain despite the Italian wireless claim that some British crew members had been made prisoners after their plane was brought down.

What happened was that a Halifax after bombing and dropping a number of flares was returning to its base when it was discovered that fire had broken out in its bomb bay. The fire was spreading as the plane was approaching the Alps. The plane could not maintain altitude. The captain ordered his crew to bail out. They did and he was preparing to follow when the fire ceased. The captain decided to stay with the aircraft.

He crossed the Alps and brought the plane home alone.

ORDER BY WPB FREEZES 40% OF STORED BUTTER

[Continued from first page.]

creased use of milk for other purposes.

The WPB estimated that under the order per capita consumption will be not less than 15 pounds annually—compared with a normal use of 17. Such a reduction is not considered large enough by the WPB to force rationing as long as other fats and oils are available. On this point, however, it is generally held in the trade that other fats and oils are not plentiful.

Wickard Sounds Warning.

Shortly before the WPB order Secretary of Agriculture Claude R. Wickard announced concern over America's ability to produce sufficient food to meet all its requirements—including food for other nations—next year. Calling for new, sharp increases in hog production to fill growing demands for pork and lard, he asserted that lend-lease and other war needs for these commodities are rising rapidly.

Pork reserves on Nov. 1 were the smallest for any month since Nov. 1, 1938, and the third smallest for the date on record, despite peak production. Lard in storage was at the lowest level in nearly five years and less than one-third of the total a year ago.

Secretary Wickard said that Russia has informed lend-lease officials it will need "a lot more pork and lard than we have been sending them," and the British also need large quantities. He asserted that the President's pledge to "feed the hungry people that we free from German rule" will be carried out. The secretary added that these people will need great quantities of pork and lard and other foods.

Long wearing Heathersheen

OVERCOATS

are marvelous values for students, cadets & boys

CADET SIZES	FINGERTIP STYLES	STUDENT SIZES
sizes 13 to 18 years	*sizes 12 to 22 years*	*sizes 33 to 40*
$25.50	$25.50	$29.50

Juvenile sizes, 6 to 12 years, $18.50

Here's about the happiest family of overcoats you could imagine—they're warm and weatherproof—with a luxurious sheen and extremely long wearing—and the values are the happiest part of it all. They're marvelous. Fly front styles with set-in sleeves and convertible collars—in beige, vicuna, brown and teal blue

BROOK-HAVEN SHOP, 3RD FLOOR

MAURICE L ROTHSCHILD

State at Jackson

PACIFIC VICTORY WINS PROMOTION FOR ADM. HALSEY

Gen. Doolittle and Hewitt Also Nominated.

BY WALTER TROHAN.
[Chicago Tribune Press Service.]

Washington, D. C., Nov. 20.—Vice Adm. William Frederick Halsey Jr., who planned and directed the American naval victory over superior Japanese forces in the Solomon Islands a week ago, today was nominated by President Roosevelt for the rank of full admiral.

At the same time the president recommended promotions for merit displayed in action for Brig. Gen. James H. Doolittle, who is in charge of the American air forces in northern Africa, and for Rear Adm. Henry K. Hewitt, who commanded the armada which carried and escorted the American forces to Morocco and Algeria. Doolittle will be a major general and Hewitt a vice admiral.

Five Others Nominated.

Other nominations sent to the senate by Mr. Roosevelt will promote Brig. Gen. Lucian King Truscott Jr.

Adm. W. F. Halsey Jr. (left), Maj. Gen. J. H. Doolittle (center), and Vice Adm. H. K. Hewitt.

and Brig. Gen. Lunsford Erett Oliver to the rank of major general and Colonels Paul McDonald Robinett, John Wilson O'Daniel, and Benjamin Franklin Caffey to the rank of brigadier general. The army promotions were recommended by Lieut. Gen. Dwight Eisenhower, commander of the African expeditionary force, in recognition of services performed by the officers in the African conquests.

Halsey, who has won the name "Hit 'em Hard Halsey" for the aggressiveness he has displayed in various rôles in the Pacific, will be the fifth full admiral on active service.

Joins Four Others.

The others are Ernest J. King, commander in chief of the United States fleet and chief of naval operations; Chester W. Nimitz, commander of the Pacific fleet; Royal E. Ingersoll, commander of the Atlantic fleet, and Harold R. Stark, commander of the American fleet in European waters.

Adm. Halsey succeeded Vice Adm. Robert Lee Ghormley as commander of the naval forces in the South Pacific area last Oct. 25.

Doolittle, an army flyer from 1917 to 1930, resigned from the service and gained fame as a speed flyer. He returned to active duty as a major July 1, 1940, and led the bombing raid on Tokio as a lieutenant colonel. He was advanced to brigadier general for that feat.

Hewitt, a native of New Jersey, is 55 years old. He won the navy cross for patrol and escort work during the World war. He was commander of cruiser division 8 before taking over direction of naval preparation for the African expedition.

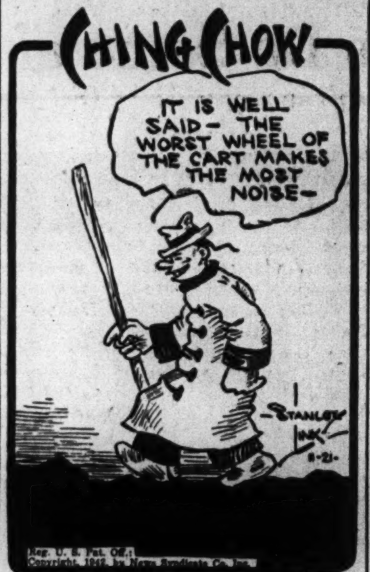

500 U. S. PLANTS WILL BE SENT TO SOUTH AMERICA

Some Already Shipped Under Program.

[Continued from first page.]

United States, began a survey to find idle factories.

As a result of information compiled by the state department's representatives, the commerce representatives sought especially for small refrigerator plants, small shoe making establishments, paper mills capable of processing pulp, paint, and varnish plants of all kinds, fire brick establishments, cement plants and textile mills.

OTHER NATIONS BENEFIT.

With the announcement several days ago that the United States government had purchased a complete oil pipe line under the lend-lease program and sent it to Iraq, site of large British oil fields, a compilation showed that the treasury department procurement division had sent the following plants to Russia:

Two complete oil refineries, a complete steel mill which was dismantled and sent abroad, a complete aluminum rolling mill, several complete railroad systems including locomotives and cars, a brand new electric power plant to be built and equipped, and the Ford Motor company's tire plant.

MEDAL AWARDED TO HERO WHO DIED AT PEARL HARBOR

The Purple Heart medal has been awarded posthumously to Pvt. Willard E. Fairchild, who lost his life in the Pearl Harbor attack, according to a message sent by the war department to his mother, Mrs. Maude E. Fairchild of 1364 East 62d street. The citation, signed by the commanding general of the force in which Fairchild served, stated that "the Purple Heart has been awarded for heroism displayed in action Dec. 7, 1941, during the attack on Hickam field by Japanese aircraft, when he was fatally wounded by enemy fire." Mrs. Fairchild also has another son who was a student pilot at Hickam field during last December's attack. He is Malcolm, 24, who escaped injury.

1 FINED AS BOOKIE; 4 CLEARED.

Joseph Mausby, 53 years old, was fined $10 and costs by Judge Gibson E. Gorman in South State Street court yesterday for operating a handbook at 186 North Clark street. Four other handbook defendents were discharged.

MANDEL'S

Store Hours Today 9:30 A.M. to 5:30 P.M.

½ Price Sale!

Just in Time for Christmas Gifts!

Essence Imperiale Russe

$1.87 Regular $3.75 6-Ounce Bottle — $1 Regular $2 3-Ounce Bottle

The two-century-old fame of Essence Imperiale Russe makes it a gift to be cherished all through the year. Its fragrance is ever new—ever entrancing. Our large stock is almost exhausted and we cannot replenish it. So, come quickly and take advantage of this marvelous sale.

Mail and Phone Orders Filled on Orders of $2 or More

Toiletries—First Floor—State

Mandel Brothers

MANDEL'S

Store Hours Today 9:30 A. M. to 5:30 P. M.

Bright Holiday Fashions for Wearing and Giving!

$59.95 to $69.95 Values, at

$45

Good Looking Dressy Styles in

Fur Trimmed All Wool Coats

Silver Fox . . . Black Persian Lamb . . . London Dyed Squirrel . . . Kolinsky . . . on beautifully tailored coats for misses. Choose fitted or boxy styles in black, brown and colors. Just 50—and not every size in every color—so hurry down. Sizes 12 to 20 in the group.

Pin Money Coats—Fourth Floor—Wabash

Sizes 12 to 18

Sizes 12 to 20

$17.95

From the Pin Money Dress Shop

Perfume Pastels in Wool

Color under your coat—in colors that linger in your memory like haunting perfume. Potpourri pink, lilac, blue, cologne green in soft surfaced wools, blessedly warm. Choose the draped wool with wide set-in belt, or the sculptured style with flattering v-neckline.

Pin Money Dresses—Fourth Floor—State

JUNIOR Carlye ORIGINALS REGISTERED U.S. P.O.A.

Exclusively at Mandel's

Sunburst tucking, big buttons, on peg top skirt dress

Patent leather accent on a full skirted, V-neckline dress

Jr. Chicagoan "Pet Dresses" Are

Carlye Originals

$22.95 and $25

Young, breezy and carefree—yet with enough sophistication to make that important "man" sit up and take notice. In all wool suiting jersey, by Carlye. In Parakeet green, hunting pink, light blue, chartreuse. Sizes 9-15.

Jr. Chicagoan Shop—Fourth Floor—State

Tops in Your Winter Hat List

Soleil Velour

Specially Priced, at $5

Rich, soft and shiny . . . perfect complement to your winter furs and dresses. Unusually low priced. Styles sketched are just two from many in black and brown.

Millinery Salon—Fifth Floor—State

Selected as the Skirt o' the Month

Dressy Rayon Crepe Skirt

A favorite because it takes so well to the new dressy type blouses. Rayon crepe, with 16 gores. Black or brown. Sizes 24 to 32....... $4.50

All Wool Slipover

Sloppy all wool sweater to wear with your sport skirts, slacks. Loose knit in green, brown, beige, red, blue, maize, pink, lilac.
Sizes 34 to 40.............. $3.95

Call State 1500 or Mail Your Order

Skirts, Sports Shop—Third Floor—Wabash

$2.25

Trim It—Have a Finished Hem!

Mary Barron Gift Slips

She'll love the glowing colors of these new Mary Barron gift slips! Cut biastrait of *Celanese Clairanese rayon taffeta with the new adjustable ruffle. Red, black, brown, Victory blue, enamel pink. Sizes 30-44.

*Reg. U. S. Pat. Off.

Mail, Phone Orders Filled

Mary Barron Shop—3rd Floor—State

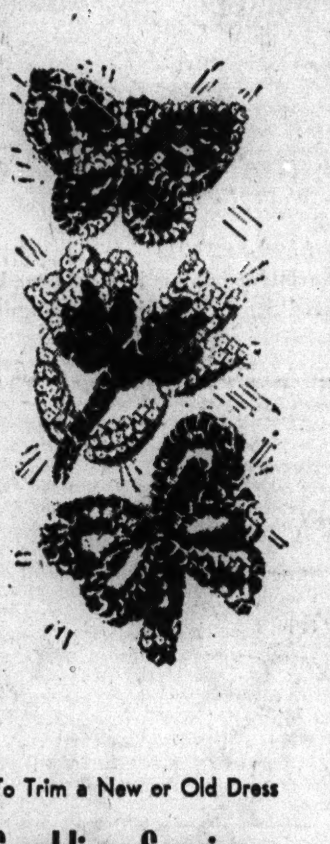

To Trim a New or Old Dress

Sparkling Sequins

Brilliant sparkling sequins . . . terrific beau catchers for this year! So pretty and inexpensive. Among others are:

Bunches of Cherries.....$1.50
Bowknots, each..........$1.10
Tulips, each............$1.50
Butterfly...............$1
2-Row Banding, yd.......70c
4-Row Banding, yd.......$1.45
8-Row Banding, yd.......$2.85

Trimmings—Second Floor—State

$3.99

Gabardine Pump with

Accordion Bows

For times when there's sweet music, and you want your feet to look their prettiest . . . wear this adorable black gabardine pump. Hugs your arches, looks way beyond its tiny price. One of many new just-arrived styles with high or lower heels. Sizes 4-9, AAA-B.

Budget Shoe Shop—First—Wabash

By Van Raalte

$1.25

Pretty Gift Gloves, Extra Warm

Double Woven Classic

Note the expensively scalloped top, the fine Van Raalte tailoring. Every woman would love this wear-with-everything cotton classic. Washes in a jiffy, keeps its easy fit. Black, brown, chamois, sizes 6-7½.

Mail, Phone Orders on $2 or More

Gloves—First Floor—State

$5

Slimster Figures Will Love

Nylon Gossard-Debs

Cut to give young figures wizard fit, a smooth figure. 14-inch NYLON front and back paneled girdle for average figures. 16-inch at $6.50. See others, too, slim and sure-fitting, priced from $2.50 to $5.95.

Slimster Shop—3rd Floor—Wabash

Mandel Brothers

Coast Guard Rescues Army Flyers from Greenland Ice—Expert Shows How Marines Do Some of Their Killing

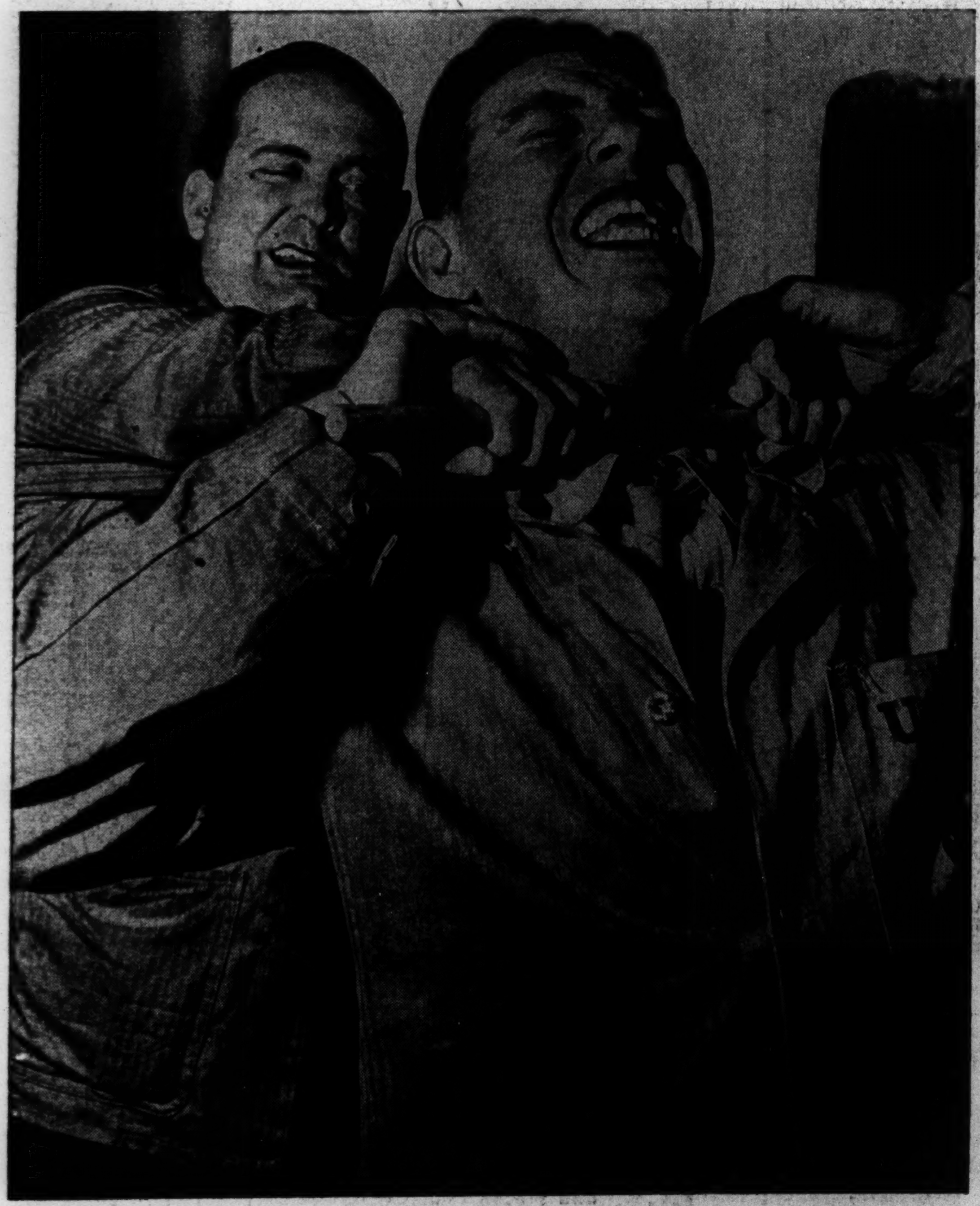

[TRIBUNE Photo.]

Sergt. Maj. Benjamin F. Rippy (left), for years a marine corps expert on hand-to-hand fighting, "strangling" Lieut. E. R. Stainback in marine demonstration at Navy pier.

(Story on page 8.)

[Associated Press Wirephoto; From U. S. Coast Guard.]

The United States coast guard's description, passed by censors, says these are coast guardsmen picking their way thru ice floes to bring out army flyers who were forced down on the Greenland ice cap. The coast guard, approved description adds, is also operating in African and Pacific waters.

[Associated Press Photo.]

Rep. Melvin J. Maas (right) watching Maj. M. E. Tyler (center) feeding a fairy tern on Midway Island during Rep. Maas' tour of duty as a colonel in the marines.

[Associated Press Wirephoto.]

Brig. Gen. Hanford MacNider has his hair trimmed by an American soldier at a United States base in New Guinea.

[Associated Press Wirephoto, Sent yesterday by radio from London.]

American soldier guards French tank which came to stop against wall south of Safi, Morocco, after it was knocked out in allied invasion of French Africa.

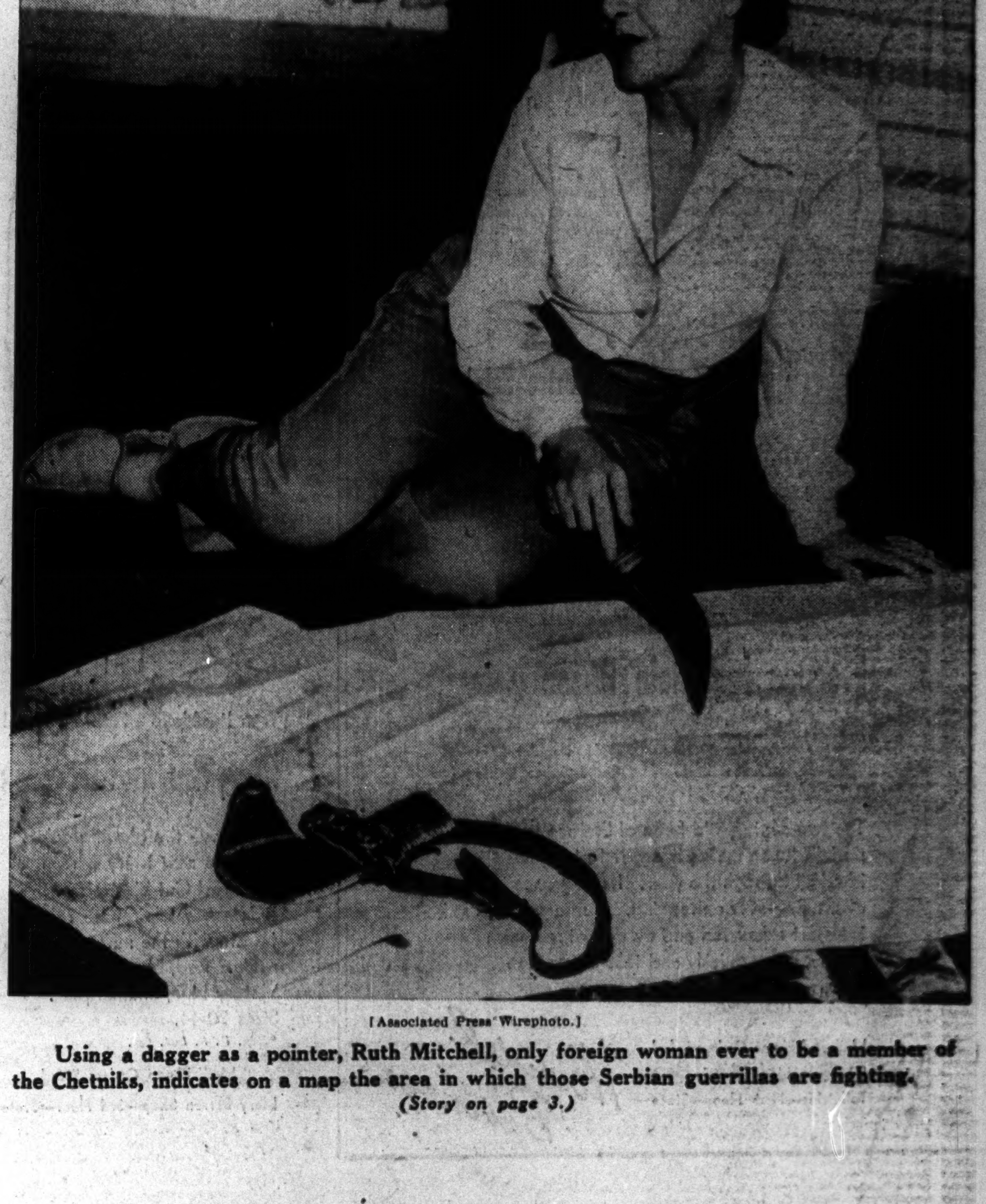

[Associated Press Wirephoto.]

Using a dagger as a pointer, Ruth Mitchell, only foreign woman ever to be a member of the Chetniks, indicates on a map the area in which those Serbian guerrillas are fighting.

(Story on page 3.)

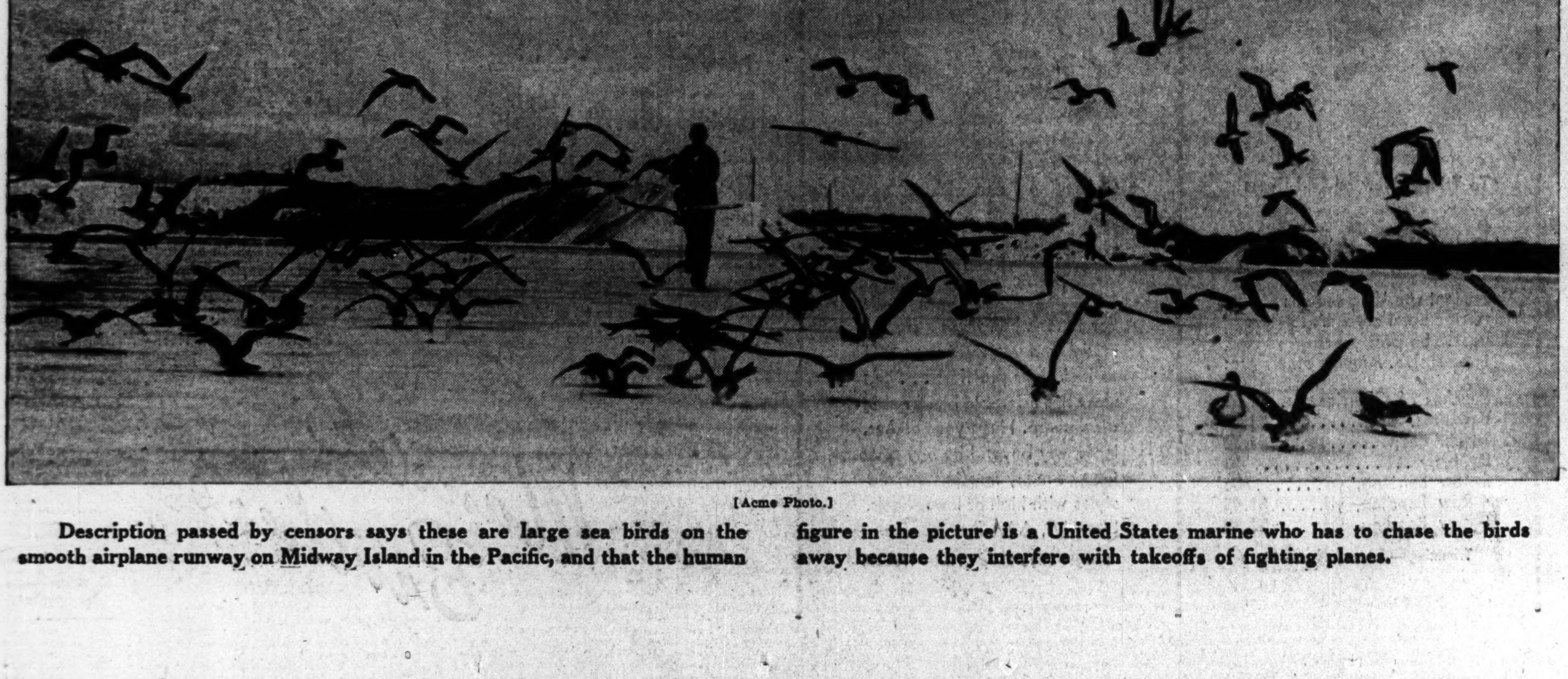

[Acme Photo.]

Description passed by censors says these are large sea birds on the smooth airplane runway on Midway Island in the Pacific, and that the human figure in the picture is a United States marine who has to chase the birds away because they interfere with takeoffs of fighting planes.

BARES 'MANAGED ECONOMY' HOLD OVER FARMERS

Burocratic Control Thru Price Rules Cited.

[Chicago Tribune Press Service.]

Washington, D. C., Nov. 20.—An official spokesman for the department of agriculture today cited a printed report of the bureau of agricultural economics as proof that the nation's farmers are operating under a "managed economy" directed by burocrats in Washington.

The release referred to was a compilation by the agricultural department's farm economists of the various farm commodities whose prices currently are being supported by the department of agriculture.

"Every major agricultural product is on that list," the department press agent reported. "After reading it you can come to no other conclusion but that farmers are operating under a managed economy.

Cites Glaring Example.

"Listen to this: 'Under the diversion program, the Agricultural Marketing administration will pay kraut packers $1 for each 45 gallon lot they sell in regular commercial channels. Further, it will purchase the supplies still in packers' hands after March 1, 1943, at 14 cents per gallon, net, for the bulk kraut, United States grade or better. All of the above is conditional upon the packers paying producers $7.50 per ton for domestic type cabbage, delivered at the plant.'

"There is no other word for an economy like that except 'managed.'"

[A check with the Agricultural Marketing administration revealed that the packers hope to put up some 13 million gallons of kraut to be sold in commercial channels. If they are able to obtain the 5 and 14 gallon kegs the kraut is packed in and to obtain the necessary labor, AMA estimates the program will cost it around $29,000. Some 58 kraut packers stand to profit.]

Supported Commodities Listed.

The list of commodities being supported by the department of agriculture, the supporting agency, and the support level, follows:

Commodity.	Sup. Agcy.	Sup. Levels.
Dried whole eggs	[AMA]	$1.13 lb.
Shell eggs	[AMA]	85% parity
Chickens	[USDA]	85% parity
Butter	[AMA]	*.39 lb.
Evaporated milk, dry skim milk and cheese	[AMA]	85% parity or announced levels.
Corn	[CCC]	85% parity
Cotton	[CCC]	$.1702 lb.
Wheat	[CCC]	†$1.32 bu.
Rice	[CCC]	$1.05 bu.
Tobacco	[CCC]	90% parity
Rye	[CCC]	.60 bu.
Barley	[CCC]	.45@55c bu.
Grain sorghums	[CCC]	.45@55c bu.
Peanuts		‡$131.40 ton
Soybeans	[CCC]	$1.60 bu.
Flaxseed	[CCC]	$2.40 bu.
Cottonseed	[CCC]	$50.00 ton
Hogs	[AMA]	85% parity
Potatoes	[CCC]	Not announced
Dry edible beans	[AMA	$5.20@5.35 ton
Dry peas	[AMA]	$5.00@5.25 per cwt.
Canning peas and tomatoes	[AMA]	
Asparagus	[AMA]	[Peas — $1.10 dozen cans; tomatoes — 95 cent doz. cans. The support prices of canning vegetables will be 92 per cent of the canner's individual maximum prices as determined by the Office of Price Administration.]
Lima beans	[AMA]	
Carrots	[AMA]	
Alaska peas	[AMA]	
Sweet peas	[AMA]	
Snap beans	[AMA]	
Corn canning	[AMA]	
Beets	[AMA]	
Spinach	[AMA]	
Pumpkin	[AMA]	
Squash	[AMA]	
Tomato juice	[AMA]	
Clover crop seeds	[CCC]	Depends on seed.
Gum naval stores	[CCC]	[Turpentine, 55c gal. Rosin, $2.80 @ 3.05 per cwt.]
Hemp seed	[CCC]	$8 per bu.
Castor beans, seed	[CCC]	4c lb.
Dried raisins	[AMA	$110 ton
Dried prunes	[AMA]	$142.50 ton
Dried apples	[AMA]	$310 ton
Dried apricots	[AMA]	$380 ton
Dried peaches	[AMA]	$280 ton
Dried pears	[AMA]	$260 ton
Canning red sour cherries	[AMA]	Depends on size can.
Cabbage	[AMA]	14c gal. as kraut
Pecans	[CCC]	75% parity

AMA—Agricultural Marketing Administration. CCC—Commodity Credit corporation. *For 92 score at Chicago. †For No. 2 hard in storage at Chicago. ‡A loan program supported by CCC thru trade associations.

GOV. GREEN PLANS TO SEE INDUCTION OF NEGRO JURIST

Gov. Dwight H. Green will be among the dignitaries who will attend the induction as a Municipal court judge Tuesday of Patrick B. Prescott Jr., Negro attorney and orator, in room 913, city hall. Appointed by Gov. Green nearly a year ago to fill a vacancy, Prescott was refused his seat until the Illinois Supreme court ruled that the Municipal court judges had no right to do other than recognize the governor's commission. Chief Justice Edward S. Sheffler of the Municipal court will administer the oath to Prescott, who will serve until Dec. 7 in the tort nonjury branch in room 1108, city hall.

The Supreme court also upheld Gov. Green's appointment of Edgar A. Jonas to a Superior court vacancy. He will not serve even a day, however, because his elected successor, Judge Frank M. Padden, already has been sworn.

Brooks Returning to Vote on Anti-Poll Tax Bill

[Chicago Tribune Press Service.]

Washington, D. C., Nov. 20.—Sen. Wayland Brooks [R., Ill.] sent word from Florida tonight that he will return to the senate Monday to fight for adoption of the anti-poll tax bill. Poll taxes in the southern states are discriminatory and should be promptly abolished by congress, he said. Sen. Brooks has been resting in Florida since his reëlection Nov. 3.

New Judge Takes His Seat

John Traeger (left), former sheriff, congratulating Judge Robert E. Crowe yesterday. [TRIBUNE Photo.]

BILL OUTLAWING POLL TAX SET FOR FUNERAL MONDAY

Vote on Cloture to End Filibuster.

Washington, Nov. 20 (AP).—The senate apparently killed the anti-poll tax bill today, for this session at least, and set the obsequies for Monday. A vote will be taken on that day at 1 p. m., eastern war time, which proponents of the measure conceded they could not win.

The vote will be not on whether to pass the bill, for which a bare majority would be required, but on whether to limit debate, which requires a two-thirds majority. But the effect of the vote will be the same, by virtue of a "gentlemen's agreement" between Democratic Leader Barkley of Kentucky and Sen. Tom Connally [D., Tex.], leader of the southern opposition.

Barkley undertook—"when the cloture motion is rejected"—to go on to other business and to fight any effort to bring the poll tax measure up again this session.

Admit Bill Is Killed.

Senators George W. Norris [Ind., Neb.] and Claude Pepper [D., Fla.], leading proponents of the bill, admitted it was dead for all practical purposes. Both disclaimed any intention of attempting to call it up after Monday's formalities.

A sort of wake will be held tomorrow, when senators who have not expressed themselves on the measure will have a chance to speak.

Even before the agreement was concluded, Barkley told the senate: "I am now convinced this bill cannot be brought to a vote by any method."

To speed the cloture vote, the southerners ended their seven day filibuster, withdrew technical points of order and permitted Barkley to bring the bill formally before the senate. On behalf of himself and 15 other senators, Barkley filed the necessary cloture petition. It was signed by Senators Barkley, Robert F. Wagner [D., N. Y.], James J. Davis [R., Pa.], Joseph F. Guffey [D., Pa.], Frederick Van Nuys [D., Ind.], Elmer Thomas [D., Okla.], Norris, Theodore F. Green [D., R. I.], Pepper, Harold H. Burton [R., O.], Authur Capper [R., Kas.], Abe Murdock [D., Utah], James M. Mead, [D., N. Y.], Clyde L. Herring [D., Ia.], Harley M. Kilgore [D., W. Va.], and Harry S. Truman [D., Mo.].

Barkley Says Duty Done.

Barkley told the senate he felt he had done his full duty toward the bill and carried out his obligations to its author.

"All the progress we've made in a week is to lacerate and irritate the feelings of the senate in a most unfortunate way," he said.

The debate, tedious and colorless most of the seven days, had flared a few times into fiery exchanges between fellow Democrats. For the most part the Republicans kept out of the fight and smiled among themselves as Democratic tempers frayed.

JESSIE SUMNER HAILS MIDWEST 'WAR AWARENESS'

[Chicago Tribune Press Service.]

Washington, D. C., Nov. 20.—Midwesterners are voting to prevent dictatorship by Americans and dying to prevent dictatorship by foreigners, Rep. Jessie Sumner [R., Ill.] said in a radio interview today when she was asked whether the midwest is as aware of the war as the east.

The Illinois congresswoman, who was reëlected Nov. 3, bristled at the question, which was put to her on a program broadcast for an east coast network.

"Midwesterners are not getting any war prosperity. They are being ruined as they were in 1932. The answer to your question is the famous remark of an easterner, Ralph Waldo Emerson, who said, 'Europe extends to the Alleghenies; America lies beyond.' Midwesterners are voting to prevent dictatorship by Americans and dying to prevent dictatorship by foreigners."

JURY SELECTED FOR MRS. PAYNE'S 2D MURDER TRIAL

Bloomington, Ind., Nov. 20 [Special].—A jury of 12 men was sworn in late today in Monroe Circuit court for the second murder trial of Mrs. Caroline Payne, former Bloomington newspaper executive. The first trial ended in a jury disagreement last spring when 11 men and 1 woman were unable to reach a verdict.

Mrs. Payne, 45 years old, is charged with slaying Charles O. Mattingly, 41, attorney and examiner for the Indiana public commission, because he terminated their 17 year romance and married his young secretary.

During the questioning of veniremen today, Defense Attorney J. Frank Regester, former legislator, objected to what he termed the prosecutor's emphasis in questioning prospective jurors on their attitude toward the death penalty and rejecting those who opposed it.

Succeeds Nephew

Former State's Attorney Robert E. Crowe yesterday assumed the Superior court bench to fill the vacancy caused by the death of his nephew, Judge Robert Crowe O'Connell. Judge Crowe was elected Nov. 3 by the smallest margin of any city or county candidate on the Democratic ticket—12,900 votes. He once was considered a Republican.

BIDDLE FIRES SIX U. S. EMPLOYES IN SUBVERSIVE QUIZ

Action Follows Dies' Revelations.

Washington, D. C., Nov. 20 (AP).—Attorney General Francis Biddle reported to congress today that since Aug. 22 six federal employés have been discharged and one has been disciplined for membership in subversive organizations.

This brings to 56 the total of federal employés thus dealt with since that type of investigation was begun at the behest of the house committee on un-American activities, of which Rep. Martin Dies [D., Tex.] is chairman.

Biddle's report, covering a three month period, was made under a provision in the Federal Bureau of Investigation budget for the 1943 fiscal year, setting aside $200,000 to investigate employés of every branch of the government "who are members of subversive organizations or advocate the overthrow of the federal government by force."

4,612 Cases Considered.

A complete report showed that 4,612 cases were taken under consideration by the FBI and that investigations had been completed and reports sent to the employing agencies in 2,130 cases.

Of the 2,482 other persons whose names were submitted for investigation, the bureau said 359 were not considered government employés within the jurisdiction of the investigating authority; 186 were persons against whom the allegations were unsound on their face; 440 were exonerated after the preliminary investigation; 1,041 were found to be no longer employed by the government, and 456 are now the subject of preliminary investigations.

Dies' List Separate.

The report, as in a previous one sent to congress early in September, separates the list of persons complained against according to whether the names were submitted by the Dies committee or obtained from some other source.

The Dies list contains 1,115 names and has led to three dismissals and one disciplinary action other than dismissal, while the other combined list contains 3,497 names and has led to 39 discharges and 13 other disciplinary actions.

HOSPITAL HEAD MUST PAY $4,000 OR GO TO JAIL

A verdict of $4,000 in favor of Richard T. Schremser, 24 years old, 1024 North Damen avenue, was returned by a jury in Circuit court yesterday on assault and battery charges against Dr. Lewis K. Eastman, chief of staff of Danish-American hospital. With the verdict, the jury returned a malice count, making Dr. Eastman subject to incarceration in jail if he neglects payment.

Schremser, who was represented by Lawrence S. Jacobson, said Dr. Eastman assaulted him on Jan. 23, 1939, on the steps of Danish-American hospital after Schremser had taken a girl, injured in an auto accident he had witnessed, to the hospital, and a quarrel about who should pay the bill developed.

Judge John T. Cummings of Kewanee presided at the trial.

COURT WILL SET NEW O'CONNELL TRIAL MONDAY

Judge Stanley Klarkowski in Criminal court next Monday will set the date of the second trial of Lawrence J. O'Connell, former chief security examiner for the state industrial commission, on an indictment involving a shortage of $54,000 in commission accounts. O'Connell, named in three indictments, was acquitted last week before Judge Donald S. McKinlay, after trial on one of the three counts. Judge McKinlay, who said he preferred not to try the remaining indictments, asked Chief Justice John A. Sbarbaro to reassign the cases.

Pope Deplores Bombing of Civilians in Genoa

LONDON, Nov. 20 (AP).—The Vatican City radio today said that Pope Pius XII. again had expressed his opposition to the bombing of civilians in a letter to the archbishop of Genoa offering sympathy to inhabitants of the Italian city.

HALT RUSH OF U.S. PAYROLLERS FOR SOFT ARMY JOBS

Commissions Banned; Men Now Liable to Draft.

[Chicago Tribune Press Service.]

Washington, D. C., Nov. 20.—President Roosevelt today moved to halt the rush of federal draft dodgers for swivel chair commissions, occasioned by his order of last Tuesday for cancellation of all draft deferments based on government service.

Mr. Roosevelt disclosed that his action has sent many federal employés, who had secured deferments on the ground they were engaged at essential tasks, racing to war and navy departments in search of commissions.

At the war and navy departments, the deferred government workers sought commissions on the basis of experience in various fields of government activity. The requests were for desk jobs rather than fighting rôles.

Enlistments Also Banned.

The President temporarily banned enlistments or commissioning of federal employés until a study of the federal deferments can be made and the essentials weeded from the nonessentials. He estimated that it may take two or three months to distinguish between the two classes of federal draft dodgers.

In effect, the President gave a two to three month deferment for federal employés who will be classified as nonessential and a permanent deferment to those who will be deemed essential.

Last Tusday when he excluded all federal employés from draft deferment he said there had been too many deferments of federal employés and the practice should be ended. He said he would play no favorites among the various federal agencies.

"Essential" Men to Stay.

Today he explained that he did not wish really essential government workers to get in uniforms and for that reason has instructed the war and navy departments "to make sure that no one who is really irreplaceable shall be separated from an essential position."

Mr. Roosevelt made no estimate of the number of federal employés who have been granted deferments. Last summer a special senate investigating committee, headed by Sen. Millard E. Tydings [D., Md.], estimated that 6,000 federal workers had been deferred.

Mr. Roosevelt said he plans to announce shortly a program of orderly deferment of workers in essential rôles in munitions industries. At present it is possible for key workers to enlist and upset vital industries, he said. The program would prevent the drafting or enlistment of workers needed in the war industries more than in the army.

"Essential" Hard to Define.

The President acknowledged that it is difficult to define "essential" but offered reporters examples. A cartridge factory worker, who can be replaced by a girl in three or four weeks should go into the army, he said.

On the other hand, he asked reporters to consider the case of two foremen he heard about on his recent transcontinental inspection tour. Each was skilled, thru long training in operating special machines, he said, and in addition had qualities of leadership that enabled him to take charge of 25 or 30 machines. One was deferred by a board in one end of town and the other was not deferred by his board, at the opposite end.

LEGION PRAISES BIDDLE'S SON FOR GIBE AT BRIDGES

Cambridge, Mass., Nov. 20 (AP).—When Harry Bridges addressed an Armistice day meeting at Harvard university he criticized a deportation order issued against him as a Communist by Attorney General Francis Biddle, saying it was "blocking the war effort."

Biddle's son, Randolph, a junior, sat in the audience listening to the comments on his father, then stood up and said to the west coast longshoremen's leader:

"Why were you an isolationnist until Russia entered the war?"

Today young Biddle had a telegram of commendation sent from Indianapolis by the American Legion's national executive committee.

"We believe that your attitude reflects the true spirit of Harvard, many of whose sons were comrades of ours in World War I. and others of whom are so gallantly serving today in all branches of the armed services," the telegram said.

James C. Leaton Appointed Master in Circuit Court

Attorney James C. Leaton was named master in chancery to Circuit Judge George F. Rush yesterday at the monthly meeting of the Circuit court judges. Master Leaton, who replaces Attorney John A. Massen, will serve two years. Leaton began practicing law in 1921, was assistant district attorney from 1927 to 1934, and special assistant to the United States attorney general's office in 1934 and 1935. Leaton maintains offices at 135 South La Salle street.

COMPLETE RADIO PROGRAMS AND HIGHLIGHTS FOR TODAY

CHICAGO FREQUENCIES.

W-G-N—720	WAIT—820	WSBC—1240
W59C—45.9	WENR—890	WCRW—1240
W51C—45.1	WLS—890	WEDC—1240
W67C—46.7	WAAF—950	WMRO—1280
WIND—560	WCFL—1000	WGES—1390
WILL—580	WMBI—1110	WHFC—1450
WMAQ—670	WJJD—1160	WJWC—1520
WBBM—780	WJOB—1230	

MORNING

[Central war time.]

[M] indicates MBS, [N] NBC, [C] CBS, and [B] Blue network.

5:30—W-G-N—The Farm hour.
WBBM—Musical Clock program.
WIND—News; Am. Goes to War.
WLS—Smile-a-While program.
WJJD—Breakfast Frolic, music.

6 —W-G-N—Breakfast Time Frolics.
WJJD—Breakfast Frolic.
WCFL—Cheerful Little Earful.
WSBC—Don't Be Late.
WIND, WMAQ—News reports.

6:15—WMAQ—Bob Brown, rec. music.
WBBM—News; Farm, Factory hr.
WLS—Morning devotions hour.
WIND—The Yawn Patrol.

6:30—WMAQ—News and Bob Brown.
WLS—Ridge Runners show.
WJJD—Family Bible League.
WAAF—Farm Folks hour.
WMBI—Sunrise Songs.

6:45—WLS—Ervin Lewis, news.

Football Reporter

[Seymour Photo.]

Jack Drees, former University of Iowa football player, is W-G-N's football reporter. Today he will describe the Northwestern-Notre Dame game. The broadcast starts at 1:45 p. m.

7 —W-G-N—Record Reveille, music.
WBBM—News of the World [C].
WMAQ—Norman Ross program.
WLS—Prairie Ramblers show.
WIND—News; Polish-Amer. prog.
WJWC—Sacred Heart program.
WAAF—The Breakfast Express.
WCFL—News reports.
WGES—L. George Jaworowski.
WHFC—Cicero Bible Church.
WILL—Concert Airs.
WJJD—Off the Air, music.

7:15—W-G-N—News reports.
WBBM—John Harrington, news.
WLS—Red Foley and Saddle Pals.
WCFL—The Musical Clock.
WJWC—Marching with America.

7:20—W-G-N—Record Reveille, music.

7:30—WBBM—News; Musical Clock.
WLS—Mac and Bob, blind duo.
WILL—Daily Illini news.
WCFL—Time to Shine program.
WSBC—Breakfast at Swap Shop.

7:45—WLS—Uncle Jay.
WJJD—Current news.
WAIT—Heaven and Home hour.
WILL—Student Churches.
WBBM—Jolly Joe.
WMBI—Meditations program.
WJWC—Musical Clock program.

7:55—WMAQ—Clifton Utley, news.

8 —W-G-N—Your Morning News.
WBBM, WMBI—News reports.
WMAQ—Your Neighbor program.
WCFL—Breakfast Club, var. [B].
WJJD—Morning Serenade.
WIND—News; Young America.
WLS—Jennie Lou, songs.
WAAF—Halloween Martin.
WJOB—Breakfast Time Tunes.
WILL—Masterworks program.
WAIT—The Life Line program.
WSBC—Bohemain Alarm Clock.

8:15—W-G-N—Brush and Smile.
WBBM—Know the Answer?
WLS—Ervin Lewis, news.
WJJD—Otis Q. Sellers.
WMBI—Hymns from the Chapel.
WAIT—Christianity in Action.
WIND—Chime Time, music.

8:20—W-G-N—Women Make News.

8:25—W-G-N—Aunt Jemima.

8:30—W-G-N—Life and the Land.
WMAQ—Norman Ross time; news.
WJJD—The Concert Hall.
WLS—Breakfast Club [B].
WBBM—News; The Musical Clock.
WMBI—Morning Melodies.
WAIT—National Radio Revival.
WEDC—Czech Breakfast program.
WGES—Your Neighbor program.

8:40—W-G-N—Good Morning program.

8:45—WBBM—Saturday Sunshine.
WMAQ—Norman Ross and music.
WIND—Current news.
WGES—Lithuanian Housewives.
WHFC—Bohemian hour.

9 —W-G-N—A Musical Package.
WMAQ—Morning Moods, music.
WBBM—Sister Emmy, variety.
WCFL—Wheel of Fortune.
WIND—Start the Day Right.
WILL—March of Health.
WAIT—Bible Study hour.
WEDC—Polish news review.
WMBI—Old Testament stories.
WJOB—Masterwork hour.

9:15—W-G-N—Good Morning Melodies.
WBBM—Saturday Sunshine.
WLS—Hal Culver, songs.
WMAQ—Woman's home council.
WAAF—Canary Serenade.
WCFL—Fr. Dussman, Shut-Ins.
WJWC—Alice and Joe Time.
WILL—Treasury Stars.

9:25—W-G-N—News reports.

9:30—W-G-N—June Baker, homemaker.
WMAQ—N. Revell Presents [N].
WCFL—Hank Lawson's Knights.
WBBM—Red Cross program from London [C].
WLS—Poultry Service Time.
WAIT—The Family Altar.
WGES—George Jaworowski.
WEDC—Italian musical.
WJJD—It's Showtime; news.
WIND—News reports.
WMBI—Teen Age Bible Study.

9:45—W-G-N—Clemens radio rang's[M].
WLS—Howard Peterson, organ.
WIND—Man Your Battle Stations.
WMAQ—String Serenade [N].
WBBM—H'sewives Prot've league.
WMBI—Navy Recruiting.

10 —W-G-N—Camp Welters Calling.
WBBM—News; String trio.
WLS—Meet Adm. Downes.
WMAQ—The Creightons [N].
WJJD, WCFL, WIND—News.
WGES—Italian Community hour.
WILL—Wake Up, America!
WJWC—Women at War, Wetzler.
WSBC—Danube program.
WJOB—20th Century Serenade.
WAIT—Uncle John program.
WMBI—Organ Moods.
WAAF—Seren'e for Lovely Ladies.

10:15—W-G-N—Harold Turner, pianist.
WCFL—Ted Fiorito's orchestra.
WIND—Melody Moments.
WBBM—That Men May Live.
WJJD—Swingcapades, music.
WAAF—Music of Today.
WAIT—Women in Employment.
WLS—Editor's Haymow.

10:25—W-G-N—News reports.

10:30—W-G-N—U. S. Army band [M].
WMAQ—Coast Guard on Parade.
WIND—Your Morning Pickup.
WBBM—Children's program [C].
WLS—Dawnbusters and Rusty.
WAAF—The Swing Shift.
WCFL—Little Playhouse [B].
WSBC—Polish Morning revue.
WMBI—KYB Club program.
WAIT—Animals in the News.

10:45—WLS—Ervin Lewis, news.
WGES—Italian trio.
WJJD—Dick Baker, songs.
WAIT—Fresh Food Facts, Hooks.

11 —W-G-N—Aunt Agnes' Jamboree.
WBBM—Theater of Today [C].
WMAQ—The Music Room [N].
WLS—Martha and Helen.
WIND—News; Morning musical.
WJJD—Listen, Ladies.
WCRW—V for Victory program.
WCFL—News reports.
WILL—Public Affairs.
WAAF—Off the Record, music.
WGES—Polish reporter.
WJWC—Band of the Day.

11:15—WCFL—Consumers' Time [N].
WJJD—Bing Crosby, songs.
WIND—Waltz Time.
WMAQ—Dave Garroway, news.

11:30—W-G-N—John Holbrook, news.
W51C—Mattinata.
WBBM—Stars Over Hollyw'd [C].
WMAQ—High School Studio Party.
WCFL—Treasury Center show.
WJOB—Lucky Lady.
WLS—Cheese, Wool market.
WJJD—Debaters' Forum.
WIND—Star Parade, music.
WAIT—Music We Love; news.
WMBI—Your Church school.
WILL—Sigma Alpha Iota music.
WCRW—Good Nabor program.

11:45—W-G-N—Al Trace's orchestra [M].
WLS—Farm news and market.
WILL—News of Illinois.
WJWC—Charles Fogarty, tenor.
WJJD—Celebrity Reporter.
WIND—U. S. Dept. of Agriculture.
WAAF—Hit Tunes; news reports.

Listeners' Choice

Variety and Comedy

11:00 a. m.—W-G-N—Aunt Agnes' Saturday Jamboree.

1:00 p. m.—W-G-N—Halls of Montezuma; marine show.

5:05 p. m.—WBBM—Letters from England, with Rose Hildebrand.

6:30 p. m.—WBBM—Thanks to the Yanks; quiz show, with Bob Hawk.

6:45 p. m.—W-G-N—The Lion's Roar, with Bill Anson.

7:00 p. m.—WBBM—Mr. Adam and Mrs. Eve; quiz show.

7:30 p. m.—WCFL—Danny Thomas show, with Marion Mann, Escorts and Betty, Beatrice Kent, and Rex Maupin's orchestra.

7:30 p. m.—WBBM—Hobby Lobby, with Dave Elman and guests.

7:30 p. m.—WMAQ—Truth or Consequences, with Ralph Edwards.

8:00 p. m.—WLS—National Barn Dance, with Lieut. Comm. Eddie Peabody, Joe Kelly, and others in a "Down South" party.

8:30 p. m.—WMAQ—Can You Top This? Harry Hershfield, "Senator" Ed Ford, and Joe Laurie Jr.

9:00 p. m.—WCFL—Yankee Doodle Minstrel, with Raymond Johnson, Pic and Pat, Hi, Lo, Jack, and Dame, Clark Dennis, and Joe Rines' orchestra. Guest: Irene Beasley, blues singer.

9:15 p. m.—WBBM—Soldiers with Wings, with Sergt. Ben Gage, M. C. Guests: Bob Burns and Marlene Dietrich.

10:00 p. m.—W-G-N—Learn to Dance, with Paul Shahin.

Drama

9:45 a. m.—WIND—Man Your Battle Stations; "Resistance Zero."

10:30 a. m.—WCFL—Blue Playhouse; "Dr. George Washington Carver."

11:30 a. m.—WBBM—Stars Over Hollywood, with Marsha Hunt.

12:15 p. m.—W-G-N—On Guard with the Coast Guard.

6:30 p. m.—WMAQ—Ellery Queen; "The Bald Headed Ghost," with Bert Lytell and Ella Logan.

7:00 p. m.—WMAQ—Abie's Irish Rose, with Mercedes McCambridge.

10:15 p. m.—WMAQ—Nelson Olmsted; "The Today and Tomorrow."

Music

10:30 a. m.—W-G-N—United States army band concert.

Noon—WAAF—Symphonic hour, Berlioz's "King Lear" overture.

12:30 p. m.—WJJD—Concert Hall; Bizet's "Carmen Suite."

1:00 p. m.—WAIT—Symphony Hall; Sibelius' Symphony No. 2.

4:00 p. m.—W-G-N—Musical Scoreboard, with Jess Kirkpatrick.

5:00 p. m.—W-G-N—I Hear America Singing; University of Kentucky chorus of Lexington, Ky.

8:00 p. m.—W-G-N—Chicago Theater of the Air presents Herbert's "Mlle. Modiste," with Marion Claire, Mario Berini, John MacDonald, and the W-G-N orchestra and chorus, with Henry Weber. Speaker: Col. Robert R. McCormick, editor and publisher of THE CHICAGO TRIBUNE.

8:00 p. m.—WBBM—Hit Parade, with Joan Edwards and Barry Wood.

8:30 p. m.—WLS—Spotlight bands; Horace Heidt's orchestra.

9:15 p. m.—WMAQ—Dick Powell sings "Song of the Marines," "Don't Give Up the Ship," and "For Me and My Gal."

10:05 p. m.—WIND—Symphonic hour; Bach's "Toccata and Fugue."

10:30 p. m.—WCFL—Music Lovers' hour; Liszt's "Les Preludes."

Special Events

10:00 a. m.—WLS—Meet Adm. Downes.

11:45 a. m.—WJJD—Celebrity Reporter; Ruth Shaheen interviews Todd Duncan of "Porgy and Bess" and Yeoman Wayne A. Riskedahl.

6:00 p. m.—WBBM—People's Platform, with Lyman Bryson, Charles Brull, Frank Gervasi, and Genevieve Tabouis discussing "The North African Front."

9:00 p. m.—WMAQ—Bill Stern's sports. Guest: Paul Brown, football coach of Ohio State university.

9:45 p. m.—WCFL—Freedom Bridge talks by war production workers; from London: Albert Bright, Sidney Perry, and Phyllis Bentley; from New York: Domenick Pasquale and Victor Ficzek; also talk by Henry Hull.

Football

1:15 p. m.—WILL—Illinois vs. Great Lakes.

1:15 p. m.—WMAQ—Ohio State vs. Michigan.

1:30 p. m.—WLS—WENR—Wisconsin vs. Minnesota.

1:45 p. m.—W-G-N—Northwestern vs. Notre Dame. Also on WJJD, WBBM.

2:00 p. m.—WJOB—Purdue vs. Indiana university.

News Broadcasts

MORNING.

7:00—WBBM	8:15—WLS	10:00—WCFL
7:00—WCFL	8:30—WBBM	10:00—WIND
7:00—WIND	8:40—WMAQ	10:00—WJJD
7:15—W-G-N	8:45—WIND	10:25—W-G-N
7:15—WBBM	9:00—WIND	10:45—WLS
7:30—WBBM	9:00—WAAF	11:00—WIND
7:45—WJJD	9:25—W-G-N	11:00—WCFL
7:55—WMAQ	9:30—WIND	11:15—WMAQ
8:00—W-G-N	9:55—W-G-N	11:30—W-G-N
8:00—WBBM	9:55—WLS	11:55—WAAF
8:00—WIND	10:00—WBBM	

AFTERNOON.

12:00—WCFL	1:30—WJJD	4:45—W-G-N
12:00—WJJD	1:45—WBBM	4:45—WMAQ
12:00—WIND	2:00—WIND	5:00—W59C
12:00—WBBM	2:00—WCFL	5:00—WIND
12:10—W-G-N	2:30—WAAF	5:00—WBBM
12:30—WMAQ	2:30—WCFL	5:00—WCFL
12:30—WLS	3:00—W59C	5:15—WMAQ
1:00—WIND	3:00—WIND	5:25—W-G-N
1:00—WAAF	3:00—WCFL	5:45—WBBM
1:00—WCFL	4:00—W59C	5:45—WMAQ
1:30—W-G-N	4:00—WIND	5:55—WENR
1:30—WIND	4:05—WENR	

EVENING.

6:00—WIND	8:00—WIND	10:30—WBBM
6:00—WLS	8:45—WCFL	11:00—W-G-N
6:00—WCFL	9:00—W-G-N	11:00—WIND
6:30—W-G-N	9:00—WIND	11:00—WMAQ
6:30—WLS	9:30—WCFL	11:00—WBBM
6:30—WIND	9:45—W-G-N	11:30—W-G-N
7:00—W59C	9:45—WBBM	11:55—WMAQ
7:00—WCFL	10:00—WBBM	12:00—WBBM
7:00—WIND	10:00—WIND	12:00—WIND
7:00—WLS	10:00—WMAQ	12:55—WMAQ
7:30—WIND	10:00—WCFL	1:00—WIND
7:55—WBBM	10:30—W-G-N	2:00—W-G-N

AFTERNOON

12 —W51C—Military Patrol.
WLS—Man on the Farm, Acree.
WJJD, WIND, WCFL, WBBM, WAIT—News.
WMAQ—Pan-Amer. Holiday [N].
WAAF—The Symphonic hour.
WILL—Market reports.
WGES—The Polish Dinnerbell.
WCRW—Army Recruiting.

12:05—WAIT—Tops in Rhythm.

12:10—W-G-N—News reports.

12:15—W-G-N—The Coast Guard [M].
W51C—Accordion Ripples.
WJJD—Symphony in Swing.
WMBI—Hymn Sing.
WBBM—Songs; J. Hilliard's orch.
WIND—Music Just for You.
WCFL—OWI news; Kingston.
WILL—Noontime Melodies.
WHFC—Martial Airs.

12:30—W-G-N—Ralph Ginsburgh's orch.
W51C—Musical Tête-à-Tête.
WMAQ—Norman Barry, news.
WLS—Julian Bentley, news.
WCRW—Daily Tips.
WBBM—Young America Answers.
WILL—Illinois Farm hour.
WCFL—All Out for Victory [N].
WJJD—The Concert Hall.
WMBI—Keyboard club.

12:45—W-G-N—Jim Poole, markets.
WCFL—Spotlight program.
WLS—L. Burlingham; markets.
WMAQ—Pied Piper Tunes.
WIND—Tempting Tempos.

1 —W-G-N—Halls of Montezuma.
W51C—Salon hour.
WLS—Farm News, Art Page.
WGES—Amerigo Lupi program.
WIND, WHFC, WCFL—News.
WMBI—Minister's Library.
WMAQ—Matinée in Rhythm [N].
WBBM—Of Men and Books.
WILL—The Melody Hall.
WJOB—Teen Topics.
WAIT—The Symphony Hall.

1:15—WAAF—Concert Echoes.
WILL—Illinois vs. Great Lakes.
WBBM—Keep Going, Chicago.
WMAQ—Mich. vs. Ohio State [N].
WCFL—Fantasy in Melody [B].
WIND—Melody Merchant.
WLS—Grain Markets; news.

1:30—W-G-N—John Holbrook, news.
WMBI—Sinfonietta.
WIND—News reports.
WLS—Wisconsin vs.Minnesota[B].
WAAF—Matinée Theaters, Evans.
WCFL—Herman and Banta [B].
WLS—Treasury Star Parade.
WJJD—News; N. D. preview.
WBBM—Profiles and Previews.

On Theater Hour

Marjorie Bell is featured on the Theater of Today productions presented over WBBM-CBS at 11 a. m. every Saturday.

1:45—W-G-N—Northwestern vs. Notre Dame.
WJJD—N'western vs. Notre Dame.
WBBM—N'western vs. Notre Dame.
WIND—Gary at War.

2 —W51C—Waltz musical.
WAAF—Song; markets; interlude.
WHFC—Rocking Chair Club.
WGES—The Aztec hour.
WIND—News reports.
WMBI—Gospel music.
WJOB—Purdue vs. Indiana.
WSBC—Rug Cutters Special.
WJWC—The Concert Hall.
WAIT—Victory Spotlight.

2:15—W51C—Concert vocals.
WCFL—Fr. Our Musical Album.
WIND—Sports Edition to 3.

2:30—W51C—Latin Moods.
WMBI—Lest We Forget.
WAIT—News and races.
WCFL—News reports.
WGES—As You Recall.
WSBC—Melody Parade.
WAAF—News; Memory Time.

3 —W59C—News bulletins.
W51C—Dance Maestro.
W67C—Three o'Clock Matinée.
WGES—Carnival program.
WIND, WAIT—News reports.
WHFC—Stamp Chats.
WENR—Wisconsin vs. Minnesota [B].
WAAF—Norman's Date Bureau.
WSBC—Greek Gospel hour.
WMBI—Strings and voices.
WJWC—Englewood Matinée.
WCFL—News; Danceland.

3:05—W59C—Popular Favorites.

3:15—W67C—March of Health.
WGES—Treasury Star Parade.
WIND—Sports Edition to 4.

3:30—W59C—Matinée Rhythm.
W51C—Ivory Skirmishes.
W67C—Accent on Song.
WGES—Go Forward with Chicago.
WHFC—Ave Maria program.
WAIT—News and Clem McCarthy.
WEDC—Mexican Broadcast.
WMBI—Round Table.

3:45—W51C—Medley Time.
W67C—Rhythm of the Day.
WMBI—Console and Keyboard.
WJWC—Alice Oleson, pianist.

4 —W-G-N—Musical Scoreboard.
W59C—News bulletins.
W51C—Concert Reveries.
W67C—Masterworks of Music.
WIND, WAIT—News.
WCFL—News; Danceland.
WMAQ—Charles Dant's orch. [N].
WENR—Football scores; news.
WMBI—Music Appreciation.
WGES—Croatian-American hour.
WILL—U. S. Army program.
WJWC—Grid Scoreboard.
WBBM—Fifth Quarter.
WEDC—Pan-Amer. Broadcast.

4:05—W59C—Pop Concert.
WAAF—The Treasury Chest.

4:15—W-G-N—Melody serenade.
WILL—Science news.
WBBM—Herb Foote, organist.
WENR—Pop Stuff, orchestra [B].
WIND—Sports Edition to 5.
WHFC—Neighborhood Call.

4:30—W51C—Spirituals.
WBBM—Midwest Mobilizes.
WMAQ—Three Suns Trio [N].
WJJD—Musical Scoreboard.
WENR—Carl Hoff's orchestra [B].
WAIT—News and Tom Moore.
WILL—Music That Lives.
WMBI—The Family Tree.

4:45—W-G-N—News reports.
W59C—Let's Go Latin.
W51C—Hawaiian Paradise.
WMAQ—Upton Close, news [N].
WJJD—On Parade, salute.

4:50—W-G-N—Harold Turner, pianist.

5 —W-G-N—I Hear America Singing [M].
W59C—News bulletins.
W51C—Musical Pickup.
W67C, WCFL, WIND—News.
WMAQ—Jos. Gallicchio's or. [N].
WILL—Music of the Masters.
WBBM—News; letters fr. England
WGES—American Ukraine hour.
WENR—Dinner music concert[B].
WCRW—Odds and Ends.
WAAF—Swingcopation program.

5:05—W59C—Patriotic Melodies.

5:15—W67C—Organ Echoes.
WMAQ—News; Helen Westbrook.
WJJD—Suppertime Frolic.
WIND—Sports Edition.
WBBM—Calling Pan-Americana.
WCFL—Songs of Yesterday.
WAAF—Rhythm Revue, music.

5:25—W-G-N—News reports.

5:30—W-G-N—The Music Mart.
W59C—Rhythm Cocktails.
W51C—Dance Cavalcade.
W67C—South American music.
WENR—Musical Interlude.
WMAQ—Religion in the news[N].
WAIT—Chicago at Work.
WIND—Sports news.
WCRW—Your Home program.
WCFL—Tea dance program.
WHFC—Bing Crosby, songs.

5:45—WBBM—The World Today [C].
WMAQ—Norman Barry, news.
WIND—Bill Anson program.
WENR—Football roundup; news.
WJOB—Sports review.

EVENING

6 —W-G-N—Chuck Acree, chats.
W59C—Broadway Echoes.
W51C—Symphonic hour.
W67C—Dance varieties.
WBBM—People's Platform [C].
WMAQ—Just Music program.
WHFC—Yours for Defense—OCD.
WGES—White Eagle program.
WIND, WCFL—News reports.
WLS—Julian Bentley, news.
WAIT—Clem McCarthy, reviews.
WCRW—Around the Town.
WJOB—Dinner-dance music.

6:15—W-G-N—Jack Brickhouse, sports.
W59C—Twilight Casino.
WIND—Dance and Stay Young.
WCFL—The Tenpin Tattler.
WLS—Message of Israel [B].
WMAQ—Musical Entrée.

6:30—W-G-N—John Holbrook, news.
W51C—Dinner music.
W67C—Six-Thirty Serenade.
WBBM—Thanks to the Yanks [C].
WCFL—Old Style Tavern.
WCRW—Dinner music.
WMAQ—Ellery Queen, drama [N].
WIND—News reports.
WLS—Julian Bentley, news.

6:45—W-G-N—The Lion's Roar.
W59C—On Wings of Song.
WLS—City Cousins, C. Acree.
WIND—Top Tunes program.
WHFC—Opportunity Time.

7 —W-G-N—Ralph Ginsburgh's orch.
W59C—News bulletins.
W51C—Composer's hour.
W67C—Novelettes.
WBBM—Mr. Adam, Mrs. Eve [C].
WLS—Roy Porter, comm. [B].
WIND—News; Waltz Time.
WMAQ—Abie's Irish Rose [N].
WCFL—News reports.
WHFC—All-American program.
WEDC—Greek-Athenian hour.
WGES—Sunshine hour.
WJWC—Singing Stars.

7:05—W59C—One Night Stands.

7:15—W67C—Treasury Star Parade.
WLS—Barn Dance varieties.
WCFL—Labor news flashes.

7:25—W-G-N—News report.

7:30—W-G-N—This Is the Hour [M].
W59C—Rhythm Revue.
W51C—Concert classics.
W67C—Dance Time.
WIND—Capt. Michael Fielding.
WMAQ—Truth or Conseq'nces[N].
WBBM—Hobby Lobby, Elman[C].
WLS—National Barn Dance.
WCFL—Danny Thomas show [B].

7:45—W59C—The Symphonic hour.
W67C—News reports.
WIND—Melody Moments.

7:55—WBBM—Eric Sevareid, news [C].

8 —W-G-N—Chi. Theater of Air [M].
W51C—Serenata.
W67C—Masterworks of Music.
WBBM—Your Hit Parade [C].
WLS—National Barn Dance [N].
WMAQ—Army Air Forces show.
WCFL—The Green Hornet [B].
WGES—Concert Gems.
WIND—News; Band Cavalcade.
WJOB—Curiosity Shop.
WSBC—Greek Melodies hour.
WJWC—Man Your Battle Stations.

8:30—W51C—Revelry Rhythms.
WIND—Musically Speaking.
WLS—Spotlight bands [B].
WJOB—Saturday night bandstand.
WMAQ—Can You Top This? [N].
WCFL—Melodies program.

8:45—W59C—The Sketchbook.
WBBM—Saturday Night, ser. [C].
WJWC—Music of the Masters.
WIND—Melody Merchant.
WCFL—News reports.

9 —W-G-N—John B. Hughes [M].
WMAQ—Bill Stern, sports [N].
WIND—War summary.
WLS—Barnyard Jamboree.
WGES—Italian hour.
WSBC—Slovak Revue.
WCFL—Yankee Doodle Mins'l[B].

9:15—W-G-N—H. Sanders and G. Savage.
WIND—Emil Flindt's orchestra.
WBBM—Soldiers with Wings [C].
WMAQ—Dick Powell's show [N].

9:30—W-G-N—Chico Marx's orchestra.
W51C—Dance Cavalcade.
WMAQ—Grand Old Opry [N].
WCFL—John Gunther, news [B].
WLS—Home Front program.
WIND—Nine-Thirty Edition.

9:45—W-G-N—Chicago Sunday Tribune.
WBBM—Frazier Hunt, news [C].
WIND—Cavalcade of Bands.
WCFL—Freedom Bridge talks[B].

10 —W-G-N—Learn to Dance, Shahin.
WGES—Irish hour.
WEDC—Polish musical.
WCFL, WMAQ, WBBM—News.
WIND—News; Symphonic hour.
WLS—National Barn Dance.

10:15—W-G-N—Chicago at Night.
WMAQ—Nelson Olmsted, st'ry[N].
WCFL—Alvino Rey's orch. [B].
WBBM—Ray Pearl's orchestra.

10:30—W-G-N—News reports.
WBBM—Eugene Read, news.
WCFL—Music Lovers' program.
WMAQ—Beasley Smith's orch.[N].
WHFC—Dance Time.

10:45—W-G-N—Dick Jurgens' orchestra.
WBBM—Salute to Victory.

11 —W-G-N—News reports.
WIND—News; Emil Flindt's orch.
WGES—Norman Kling Presents.
WLS—National Barn Dance.
WSBC—Musical Favorites.
WBBM, WMAQ—News reports.

11:05—W-G-N—Art Kassel's orchestra.
WIND—Emil Flindt's orchestra.
WMAQ—Musical Mélange.
WBBM—Ray Kenny's orch. [C].

11:15—WMAQ—Your Number, Please[N].
WGES—Rhythm Till Midnight.

11:30—W-G-N—BBC news [M].
WBBM—Ray Pearl's orch. [C].
WCFL—Dance orchestra.
WIND—Dance orchestra.
WMAQ—Joe Marsala's orch. [N].
WHFC—Evening Jamboree.

11:35—W-G-N—Jerry Wald's orch. [M].

11:45—WSBC—Treasury Star Parade.

12 —W-G-N—Griff Williams' orchestra.
WMAQ—Emile Petti's orchestra.
WIND—News; Nite Watch show.
WBBM—News; Ben Young's orch.
WJWC—Sizzleville.

12:30—W-G-N—Lawrence Welk's orch.
WMAQ—Pot Luck; news reports.
WBBM—John Duffy's orchestra.

12:45—W-G-N—Dick Jurgens' orchestra.

1:00—W-G-N—Freddy Slack's orch. [M].
WIND—News; also 2, 3, 4, 5.

1:30—W-G-N—Chico Marx's orchestra.

2:00—W-G-N—Late news roundup.

ON SHORT WAVES

LONDON.

The following short wave programs from London may be heard over GSC, 9.58 meg., 31.32 m., GRG, 11.68 meg., 25.68 m.:

4:15 p. m.—London Calling.
4:45 p. m.—Latest news.
5:00 p. m.—Marching On.
5:30 p. m.—Daily War Review.
5:45 p. m.—News Analysis.
6:00 p. m.—Newsletter, Postscript.
6:30 p. m.—Canada Calls from London.
7:00 p. m.—American Eagle Club.
7:30 p. m.—Freedom Forum.
8:00 p. m.—News and Views.
8:15 p. m.—Country Notes.
8:45 p. m.—Women's War.
9:00 p. m.—Marching On [repeat].
9:45 p. m.—News bulletins.
10:00 p. m.—Radio newsreel.
11:30 p. m.—Late news.

MOSCOW.

5:48 p. m.—English Period, RKE, 15.1 meg., 19.7 m.

8:00 p. m.—Comments in English, RKE, 11.8 meg., 25.3 m.

SYDNEY.

11:25 p. m.—American Soldiers Call Home, VLG3, 11.71 meg., 25.5 m.

AFRA Antics Tonight

Marilou Neumayer, young actress featured in the Captain Midnight and W-G-N's Painted Dreams serials, sells two tickets to Comedian Bert Wheeler to the AFRA Antics to be held at the Hotel Sherman tonight. Wheeler will be among the many entertainers at the party, which is open to the public.

DENY NEW TRIALS TO SIX CONVICTED OF AIDING HAUPT

Judge to Pass Sentence Tuesday Morning.

Federal Judge William J. Campbell yesterday denied motions for arrest of judgment and new trials for the six relatives and friends of Herbert Haupt, executed Nazi saboteur, who were convicted of treason by a jury last Saturday night. Sentence will be passed Tuesday at 10:30 a. m.

The six convicted are Hans Max and Erna Haupt, parents of young Haupt; Walter and Lucille Froehling, his uncle and aunt, and Otto Richard and Kate Wergin, friends of the Haupts and Froehlings. Both Mrs. Haupt and Mrs. Froehling were tearful at moments during the plea for mitigation of sentence by Defense Attorney Paul A. F. Warnholtz.

Claims Jurors Prejudiced.

Warnholtz appeared alone in court, unaccompanied by Benedict J. Short, his associate during the trial. He based his plea for a new trial and arrest of judgment upon three principal theories.

They were: [1] that J. Albert Woll, United States attorney, and Richard G. Finn, who was one of his assistants in the trial, prejudiced the jurors by inflammatory remarks in their closing arguments, [2] that the jury was further prejudiced by being allowed to take into the jury room government exhibits including photographs of TNT blocks and incendiary bombs brought to this country by Herbert and his seven fellow saboteurs, and [3] that the government had failed to prove any one of the 41 overt acts charged.

Criticizes Swift Verdict.

Warnholtz added that the jury had reached its verdict in haste and had not given sufficient consideration to the evidence. He said that allowing time out for dinner, reading of the 14 page indictment and examining "these very intriguing government exhibits," less than 10 minutes was spent by the jury in examining the case of each defendant.

"This is a very short time in which to consider and analyze the different overt acts," the attorney continued. "They had no time to determine whether or not there was testimony of two witnesses to each of the overt acts. There was not."

Defendants Refuse Plea.

Judge Campbell permitted each of the defendants to speak in mitigation of sentence, but all replied they would leave that task to their attorney. The judge then asked for a recommendation from the government, and Woll replied:

"It is my belief that it is the duty of the United States attorney to prosecute the crimes occurring in his district. I do not believe that fixing of punishment is within his province."

At this, court was recessed until Tuesday morning. The six German-Americans face a maximum penalty of death and a minimum of five years in prison and a $10,000 fine. An appeal, if any, must be taken after sentence has been imposed.

30,000 SERVICE MEN WILL GET HOLIDAY FEAST

Mothers of soldiers, sailors and marines stationed in the Chicago area need not worry that the boys won't have their fill of Thanksgiving turkey and pumpkin pie next Thursday.

Preparations are being made by Chicago's three Service Men's centers to feed more than 30,000 service men on Thanksgiving day, it was announced yesterday by Mrs. Edward J. Kelly, chairman of canteens, and Irwin R. Tucker, chairman of commissary. The centers are located at 176 West Washington street, former Auditorium hotel, and at 49th street and Wabash avenue.

Hot turkey sandwiches with cranberry sauce and pumpkin pie will be served from 9 a. m. Thursday until midnight by a crew of 650 volunteer canteen hostesses. The fowls were donated by Chicago merchants and poultry dealers, and the pies will come from Chicagoland housewives.

Altho "work as usual" will be the order of the day for soldiers, sailors, and marines on Thanksgiving, the two main USO clubs, at 131 and 1122 South Wabash avenue, also are planning special entertainment and turkey buffet suppers for service men Thursday evening.

WAR FIRM FINED $100 AS OFFENDER UNDER ZONE LAW

Herbert Davis & Co., sheet metal contractors, of 4146 South Western avenue, were fined $100 yesterday by Judge Jay A. Schiller in Municipal court for violating zoning laws by carrying on manufacturing in a commercial neighborhood.

Twenty-five witnesses testified that the company operates on East 77th street in the South Shore district a factory making furnaces to heat army barracks. The witnesses said noise from the plant, running day and night, had been unbearable.

Assistant Corporation Counsel David Lefkovits said the city's policy had been to condone war work even if zoning laws were infringed, but it had been guided by the war department in such cases. In the case of the Davis company, he explained, no directions were received from the war department.

Bogus Doctor Fined $500 and Denied New Trial

Herbert L. Clough, convicted by a County court jury on Nov. 13 of diagnosing and treating without a license and of calling himself a doctor and naturopathic physician at his office, 7316 Madison street, Forest Park, was fined $500 and costs by Judge Albert E. Isley of Newton yesterday. A new trial motion was overruled and $2,000 appeal bond was ordered posted by Nov. 30.

Bride at 12

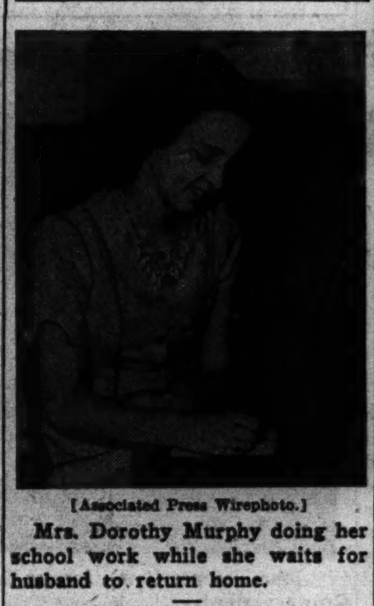

[Associated Press Wirephoto.]

Mrs. Dorothy Murphy doing her school work while she waits for husband to return home.

Newport News, Va., Nov. 20 (AP).—Demure Dorothy Obeirne, former resident of Newport News, is one of the youngest brides on record in the state of Virginia. Only 12 years old, she became the wife of Charles Edgar Murphy, 23, carpenter at a government construction project, on Nov. 7.

They were married at South Hills, N. C., in the presence of Mrs. Wyndham Kemp of Grafton, Va., who took Dorothy into her home five years ago. They said their vows before a justice of the peace after Mrs. Kemp signed papers acquiescing to the marriage.

'MLLE. MODISTE' TONIGHT ON W-G-N THEATER OF AIR

Victor Herbert's operetta, "Mlle. Modiste," will be presented by the Chicago Theater of the Air over W-G-N and the Mutual Broadcasting system from 8 to 9 o'clock tonight. The stars will be Marion Claire, Mario Berini, tenor, and John MacDonald, bass.

Col. Robert R. McCormick, editor and publisher of THE CHICAGO TRIBUNE, will be the speaker of the evening.

Berini, formerly in the movies and with the San Carlo Opera company, will sing the rôle of Etienne. Miss Claire will be cast as Fifi. MacDonald will sing the rôle of the count. These dramatic rôles will be taken respectively by Patricia Dunlap, Bret Morrison, and Leo Curley. Other actors will be Bess McCammon and Forrest Lewis.

"Mlle. Modiste," written for Fritzi Scheff, operatic favorite at the turn of the century, includes several of Herbert's catchiest tunes, "Kiss Me Again," "The Time, the Place, and the Girl," and "I Want What I Want When I Want It."

The musical backdrop will be provided by the W-G-N orchestra and chorus directed by Henry Weber. Kenneth MacGregor is the producer, Marvin Mueller the announcer.

RADIO ARTISTS FROLIC TONIGHT AT ANNUAL BALL

The fifth annual Afra Antics, the American Federation of Radio Artists' public ball, will be held in the Grand ballroom of Hotel Sherman tonight. Almost everybody in Chicago radio and amusement circles will be on hand to contribute to the program of entertainment. Fran Allison, singer and comedienne, heads the entertainment committee. Proceeds from the party will go to the sick and benefit fund of the radio union.

Afra Antics provides an opportunity for radio listeners to meet their broadcasting favorites in person. A room is to be set aside where radio performers will autograph souvenir programs for their usually unseen listeners.

When John Thompson, Chicago Tribune correspondent, is located in North Africa the Mutual system expects to schedule him for eyewitness accounts of American operations there, network officials announced yesterday. Thompson flew into combat with American paratroops as they moved eastward from Algiers into Tunisia.

7 COURSE DINNER $2.25 with Whole BABY LOBSTER
Ralph "Cookie" Cook in "Laffs-a-Cookie" All-Star Cast of 50 people in 11 Big Scenes 16 Dancing Girls • Henri Gendron's Band
COLOSIMO'S
2126 South Wabash

SHOOTS 'PURE AIR' INTO A 'PATIENT'; SEIZED AS QUACK

'Old Doc' Toll Falls Into State's Trap.

Injection of "pure air" into the back and stomach of a woman patient with a hypodermic needle attached by a rubber hose to an oxygen tank, brought a charge of practicing medicine without a license yesterday against Charles A. Toll, 7648 Cottage Grove avenue, secretary of the American Federation of Physio-Therapists.

The "patient" turned out to be an agent sent by Ambrose Finn, chief inspector for the state department of registration and education, to investigate "Old Doc Toll." Her report resulted in a warrant for Toll, who was released in $1,000 bond by Judge Albert E. Isley in the County court.

Contrary to Law.

Roman R. Stachnik, assistant state's attorney, charged the "doctor" with "diagnosing, treating, and prescribing" contrary to law. In his complaint the prosecutor said Toll had told the investigator she was suffering from "liver, gall bladder, digestive troubles, and nervous pulse."

The complaint read, it was remarked, like the description of action in some chamber of horrors.

Toll's trial was set for Dec. 17. Last Friday, Stachnik said, Toll's superior, Herbert L. Clough, 32 North State street, president of the physiotherapy federation, was found guilty by a jury and fined $500 on similar charges.

Tells of Treatment.

Recounting her experience during her visit to Toll's office, the state investigator in her official report wrote:

"He told me first to open my left hand. He put several drops of liquid in the palm. This liquid turned a light tan shade. He said: 'This is a study of blood chemistry without having to take the actual blood.' He compared a chart of all colors with that of the liquid on my hand.

"On the chart were green shades, and I said 'Don't tell me that any one turns green!' He replied: 'Yes, in cancerous conditions and serious infections the liquid will turn green.' He told me I was just one shade from normal."

The investigator them told of the "needle" treatment:

"This needle was connected by a rubber hose to an oxygen tank. He stuck the needle into my stomach. I protested. He said, 'Do you feel anything?' I said, 'Yes, and it certainly is not pleasant!'"

She Protests Again.

The agent then said Toll made her sit on the table and injected the same "pure air" into her back, directly under each shoulder blade. When she again protested, Toll said impatiently:

"'You came here to be helped, didn't you? Now let me take care of it as I see fit!'"

The pain caused by the treatment and the swelling lasted 24 hours. Finally, the investigator said, Toll gave her a card which he said she should mail to him, whereupon she would receive medicines costing $2.25, plus postage. He charged her $3 for the treatment, told her she would need a number more, but evaded giving her a receipt, she reported.

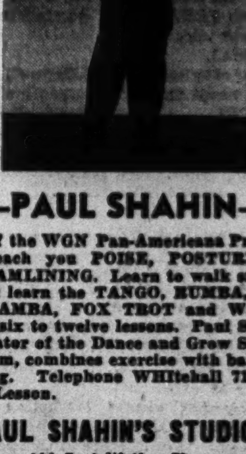

PAUL SHAHIN

Star of the WGN Pan-Americana Program can teach you POISE, POSTURE and STREAMLINING. Learn to walk smartly as you learn the TANGO, RUMBA, CONGA, SAMBA, FOX TROT and WALTZ. All in six to twelve lessons. Paul Shahin, originator of the Dance and Grow Slender program, combines exercise with ballroom dancing. Telephone WHitehall 7170 for Trial Lesson.

PAUL SHAHIN'S STUDIOS
116 East Walton Place

The Neighbors

By George Clark

"Bill gets all weepy over those Texas songs because he met his girl at a dude ranch in Pennsylvania."

REVEAL 200 PAID BY PUBLIC, WORK FULL TIME IN OCD

Rumor Clinic and 11,000 Telegrams 'Bob Up.'

BY ORVILLE DWYER.

More than 200 publi employés, paid by the city, county, park, and sanitary districts, the school board, and other departments, are putting in their full time working for the Office of Civilian Defense, it was disclosed yesterday.

Deputy Coördinator Ralph H. Burke for the Chicago Metropolitan district, made the estimate. Burke himself is chief engineer of the Chicago Park district and lends full time to OCD. He said no list of such employés for OCD has been compiled, but said it must number well above 200.

Demand 624 Jobs Be Cut.

The disclosure comes just after the Cook County Budget committee has called for the lopping off at least 624 from a dozen public pay rolls. Douglas Sutherland, executive director of the Civic Federation, which directed the survey, said his organization has been interested in the OCD situation, but has had neither time nor opportunity to make a survey. He added:

"The point that at once arises is that if these 200 public employés can be spared to the OCD, why should they have been on the public pay rolls in the first place? Also William A. Rowan [10th] has recently made a second good point: If these people are working for the United States, why shouldn't Uncle Sam pay them? No one criticizes the all-out effort to win the war, but certainly the matter is one requiring some attention."

Tapper's Case Cited.

The question concerning the number of employés on public pay rolls assigned to OCD arose when it was learned that Attorney A. Ovrum Tapper, the boss of a new "rumor clinic" under OCD, is a senior clerk in the operations division of the city department of public works, but has been giving no time whatever to the city since late last April.

Tapper is a city civil service worker at a salary of $2,120 a year, which he draws in monthly checks of $176.66 each. For several months past he has been the so-called executive director of the new rumor clinic at OCD, operated by the OCD committee on counter propaganda.

On the city civil service lists, Tapper is assigned to the water department. He was in that department for several years but was said to have been transferred. He is on the lists simply as Abraham Tapper.

Defended Red Rioters.

Tapper has been in trouble several times. Once in January, 1933, when despite his city connections, he took time off to appear in court to defend Communists who had rioted on Michigan avenue, the then commissioner of public works demanded his suspension. The commissioner maintained he had no right to defend persons fighting the American form of government and hold a city position at the same time. Other politicians, however, came to his rescue, pleaded for "another chance" for him—and he got it.

On Aug. 16, Tapper, giving his name as Abraham O. Tapper and stating he was an attorney as well as a [then] junior clerk in the city water bureau, said he had been suspended because he had refused to sign a waiver in favor of fellow junior clerks for promotion to senior clerk. The difference in pay is several hundred dollars.

At that time, H. L. Meites, superintendent of the water bureau, said Tapper actually had been suspended for practicing law when he should have been working for the city. Meites said Tapper was "a trouble maker." He said Tapper had been working for the city nights and practicing law in the daytime for "many years."

Requests for Tapper.

At the department of public works, it was stated Tapper is now assigned to OCD because several letters were received asking he be sent there.

The rumor clinic at OCD, of which he has assumed executive directorship, was established in the last several months and only recently has made itself known.

It was started in the Kenwood district by Attorney David J. Shipman, Judge John P. McGoorty of the Superior court, Judge Daniel P. Trude of the Circuit court and Frank Rainey. Shipman is now chairman of the downtown group. Dr. S. H. Kraines, who was original chairman, has been inducted into the army. Others on the committee in charge are:

Herbert Blumer of the sociology department at the University of Chicago; Dr. Rudolph Dreikurs, of the Chicago Medical school; William Spillard, of the special agents association; William Stoneman of MGM and the Feist Music Publishing company; several radio men and several newspaper and publicity men.

Cities Work of "Clinic."

Shipman believes, he said, the rumor clinic has a definite work cut out for it. He said it clears all information obtained thru the FBI, the city police department, the OWI, OPA, and other agencies. Mrs. Frank Selz of Glencoe, daughter of Max Epstein, he said, is in charge of rumors at headquarters. She sifts and classifies them, then the committee in charge takes them for action.

"We are not on a witch hunt, don't want neighbor watching and telling on neighbor and reporting suspicions," Shipman said. "There are, however, rumors which should be tracked down, rumors started by the enemies of our country, and these we try to take to the right agencies and investigate.

Leave Big Jobs to FBI.

"Whenever we get anything that leads into the FBI, we are hands off at once. Such rumors and reports are for their action and not ours. If we interfered it might be serious and we realize it. Our effort is to do a legitimate job and not fool with matters of no importance."

Shipman, asked what Tapper's position with the committee is—and it was pointed out to him that Tapper's name did not appear on the rumor clinic's official release—said:

"He's a hard worker, a good man, and deserves a lot of credit. He's what might be termed a liaison man at headquarters, a man of all work, who does anything that might come along."

Sent 11,000 Telegrams.

A mystery arose today over who had paid for 11,000 telegrams that the local office of civilian defense sent Nov. 11 to block captains in the metropolitan defense organization. The telegrams—ordered by local OCD officials—asked that names of fathers, mothers, and wives of service men from each block be supplied by the block captains. It is planned to invite the relatives of service men to a rally at the Chicago Stadium Dec. 7, the anniversary of the Pearl Harbor attack, OCD officials said.

If the telegrams were paid for at standard rates, the Western Union company stated that they would have cost 69 cents each or approximately $7,500. All telegraphic special rates have been canceled as a war measure, they said. Otto Schreem, office manager for the OCD, stated that the telegrams had been paid for by "a friend." He denied the OCD had paid for them, and referred all questions to the mayor's office.

The Inquiring Camera Girl

BY FREIDA ZYLSTRA.

[THE TRIBUNE will pay $5 or each interesting question submitted by a reader and used by THE TRIBUNE. Today's question was submitted by Margaret Stauch, 5220 Kenmore avenue.]

THE QUESTION.

What childhood impressions have you found to be untrue?

WHERE ASKED.

South East National Bank building, 1180 East 63d street.

THE ANSWERS.

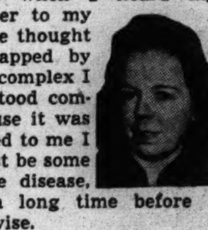

Mary Holmes, sales clerk, 6440 Ellis avenue—Once when I heard my mother whisper to my father that she thought I was handicapped by an inferiority complex I misunderstood completely. Because it was never explained to me I thought it must be some rare, incurable disease, and it was a long time before I learned otherwise.

Mildred Skinner, medical secretary, 6328 Kenwood avenue—Before my uncle left home to fight in the first World war he was always singing "It's a Long Way to Tipperary." All during the time that he was in the service I thought Tipperary was another word for war.

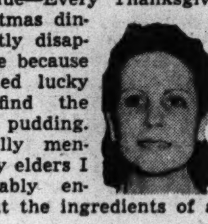

Dorothy Harward, housewife, 6620 Kenwood avenue—Every Thanksgiving and Christmas dinner was slightly disappointing to me because I never seemed lucky enough to find the plums in plum pudding. When I finally mentioned it to my elders I was considerably enlightened about the ingredients of a plum pudding.

Henry W. Kennedy, secretary, real estate company, 10224 South Seeley avenue—I thought railroad engineers must be supermen to drive the engines and keep them on the tracks. I used to try to duplicate their skill with my tricycle on a chalk mark on the sidewalk. My admiration for them was deflated when I learned the truth.

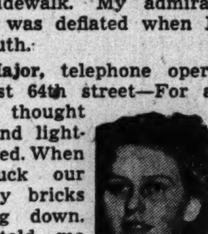

Rosemary Major, telephone operator, 1206 West 64th street—For a long time I thought Santa Claus and lightning were related. When lightning struck our house, chimney bricks came tumbling down. My brother told me Santa Claus did it. Later lightning was blamed. It was a long time before I made a distinction.

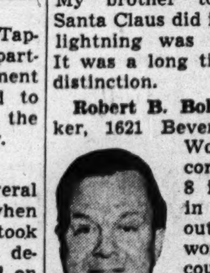

Robert B. Bohman, insurance broker, 1621 Beverly Glen parkway—Women's hat pins once confused me. They used 8 inch ones that went in one side and came out the other. I always wondered how they could stand it. After I learned that they had their ears pierced for earrings I accepted it as logical.

6 CONFESSED BOY BURGLARS HELD IN $27,000 BONDS

Six youths who confessed a score of west side burglaries were held to the grand jury in lieu of bonds totaling $27,000 by Judge Gibson E. Gorman in Boys' court yesterday. A $1,000 bond was set on each burglary charge. The defendants are: Emil DiGuilo, 18 years old, of 852 Taylor street; Eugene Flores, 17, of 248 West 23d street; William Herrera, 18, of 1103 Harrison street; Tony Alonzo, 18, of 1111 South Peoria street; Adolph Chavez, 18, of 1101 Newberry avenue, and Julius Spatule, 18, of 1123 South Peoria street.

Seen Destroying Stolen Bonds; Probationer Held

A burglary charge was placed against John Hall, 24 years old, of 537 West 45th street by stockyards police yesterday, after Hall allegedly confessed taking $1,500 in war bonds and jewelry valued at $150 from the home of a neighbor, Mrs. Mary McCaffery, 539 West 45th street. Acting Capt. William Doyle said Hall, who is on probation for auto theft, was seen destroying the bonds in an alley. The jewelry was found in Hall's home, Capt. Doyle said.

JUDGES TO HEAR COUNTY DEMANDS FOR JOBS TODAY

13 Offices Will Present Budget Needs.

BY WILLIAM SHINNICK.

A series of hearings will start this morning to determine whether the budget of Cook county is to be whittled down to the anticipated revenues in 1943 or whether the age old political habit of going further into debt will prevail again.

Three judges of the Circuit court, acting under an outmoded constitutional provision, will sit to hear the requests of the head of 13 fee offices as to the number of employés they should have. At present these offices employ about 1,900 persons. While the county board must set the appropriations for each office, the number of employés is strictly up to the court's committee: Judges Julius H. Miner, John Prystalski, and Denis J. Normoyle.

Deficit Increase Threatened.

The county's situation is this: The 1942 appropriations of 20½ millions were something like 2½ million dollars over the actual revenues and raised the county deficit to $5,144,000. This deficit exists in the form of unpaid bills and the county controler, Michael J. Flynn, and the county auditor, Lee J. Howard, have announced in their budget estimate that spending at the same rate in 1943 will increase the deficit to nearly 8 millions.

Clayton F. Smith, president of the county board, who plans to appear before the judges, has personally told the department heads they will have to cut their forces. He met with much less resistance than such an ultimatum would have created in past years. To balance the budget will require cuts for a total of about $2,700,000 [the estimated income is $17,898,000].

County's Credit Impaired.

Even that would leave little or nothing to apply toward the reduction of the piled up bills. The county's credit is not good because it isn't prompt pay and suppliers, whether of groceries, coal, or stationery, don't offer their goods at as low a price as a strictly solvent corporation could get.

Veteran observers in the county building believe that, unless some drastic pruning is done, feeding residents of Oak Forest institution and patients at the County hospital may become in time a serious problem in purchasing.

Political Pressure Slackens.

They also believe the department heads are more ready to accept employé reduction now than at any recent time. There is less political pressure to obtain jobs in the present man power situation. One or two departments have volunteered cuts in personnel. One, the Juvenile court, is still asking for more.

To guide them the budget makers will have an exhaustive survey of different departments made by a staff furnished by the civic federation and paid by the county. Yesterday the survey group furnished analyses of three departments calling for personnel cuts of 75 and savings of $181,000: Oak Forest, 19 employés and $55,000; coroner, 16 employés and $53,000; County hospital, 40 employés and $73,000. With something like half the departments covered, the survey has recommended more than $1,200,000 of savings.

3 OF CAN OPENER GANG BOUND OVER TO GRAND JURY

Three members of the "can opener" burglary gang, whose members, police said, used a can opener to break into houses and automobiles, were held to the grand jury, and three others were placed under supervision for a year by Judge Gibson E. Gorman yesterday in Boys' court.

Curtis Wall, 17 years old, of 1746 Huron street, and Michael Turis, 18, of 823 North Damen avenue, both charged with two burglaries and a robbery, were held in $7,500 bond each. A $5,000 bond was set for Edward Sobieski, 21, also of the Huron street address, an army deserter, charged with a burglary and a larceny.

Charged with disorderly conduct by police and placed under supervision were: Florian Klausinski, 17, of 2107 Evergreen avenue; Edward Lauinski, 18, of 2036 Haddon avenue, and Marvin Kessler, 17, of 1233 North Hoyne avenue.

Mrs. Robert Murray Files Separate Maintenance Suit

Mrs. Dorothy H. Murray, 30 years old, 800 South Harvey avenue, Oak Park, filed suit for separate maintenance yesterday in the Superior court against her husband, Robert J. Murray, a broker and member of the board of trade. The petition charged he is addicted to intoxicants and because of his condition his wife was forced to leave him on Thursday. They have five children.

Orders Full Weight Drive to Protect War Customers

City Sealer Joseph P. Geary issued instructions yesterday to his investigators to make certain that customers get full weight at stores conducting Thanksgiving day sales. He said that, in view of high prices, it is much more important that customers receive honest weight now than in nonwar years.

[ADVERTISMENT]
Helps You Overcome FALSE TEETH Looseness and Worry
No longer be annoyed or feel ill at ease because of loose, wabbly false teeth. FASTEETH, an improved alkaline [non-acid] powder sprinkled on your plates holds them firmer so they feel more comfortable. Soothing and cooling to gums made sore by excessive acid mouth. Avoid embarrassment caused by loose plates. Get FASTEETH today at any drug store.

Friend of the Yanks

[The Friend of the Yanks department will answer questions about the draft and military service, both in the daily columns and by mail, if stamped, self-addressed envelopes are sent with the queries.]

L. C. writes: "Very little has been made public about the WAAFS and I am wondering where I can get information about age limits, flying hours, etc. How do these requirements compare with those for men in the ferrying service? Where does one apply for the two units?"

ANSWER: The Women's Auxiliary Air force is made up of women between the ages of 21 and 35, inclusive, who have a high school education, hold a commercial license with a 200 h. p. rating, have not fewer than 500 logged and certified hours of flight, have cross-country flying experience, and are American citizens. The applicant must pass a thoro flight check in an army plane of the trainer type. Women who are accepted will receive $3,000 a year and after a 90 day service period they may receive a permanent appointment. During their trial period they are under civil service. Applications should be addressed to the WAAF, Newcastle army air base, Newcastle, Del. The requirements for men are basically the same except the age limits are flexible and the applicant must have had at least 50 hours of certified flight within the last 12 months. Applications by men should be made to the commanding general, Army Air Forces command, Washington, D. C.

E. R. writes: "I purchased a 'Life in the Service' book to send to a man in the navy, but friends tell me that I can't send it. This book is in the form of a diary."

ANSWER: The secretary of the navy ordered the destruction of all diaries, notebooks, etc., being kept by the men in the navy, coast guards, and marines on the grounds that information helpful to the enemy might be included. Don't send a diary to men in these services; they can't keep them.

C. F. C. asks: "Has the bill to 'pool' single men all over the nation [to take all of the single men, etc., before taking the married men] been passed yet? There are a lot of single men without dependents and single men with one or two dependents downstate here in Illinois who have not been called. Still the draft board tells my husband, aged 44, he has to go because there are no more 1-A men."

ANSWER: There was no law or "bill" to effect the pooling of 1-A men, but such a plan was supposed to be in operation, in Illinois at least. If the condition you mention is still true, write to Col. Paul G. Armstrong, state director of selective service, Springfield, Ill.

G. L. writes: "I am 20 years old and have been classified 1-A. I am employed in a government office as an I. B. M. machine operator. If I volunteer for the army do I have a chance of selecting the branch of service I want, or where can I volunteer to get this type of work in service?"

ANSWER: After a registrant has been classified 1-A or has passed his 20th birthdate he cannot choose the service he wants in the army. Most of the type of work you are doing now is performed by civilians for the armed forces.

P. J. S. asks: "Can a member of the air force enlisted reserve corps use the 'free postage' on letters before being called to active duty?"

ANSWER: No. If apprehended they would be subject to fines.

VERSE OF LOVE SONG SIGNALS WOMAN'S DEATH

2 Hitch-Hikers Admit Highway Slaying.

Salt Lake City, Utah, Nov. 20 (AP).—A verse from a love song became a hymn of death for a California woman on a lonely highway in eastern Utah.

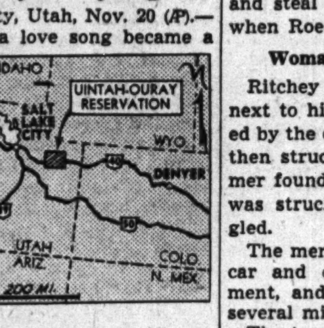

Locates scene of slaying.

Jay C. Newman of the Federal Bureau of Investigation said today two men began bludgeoning Mrs. Abigail Williams, 48 years old, of San Leandro, after one of them began singing "Love Letters in the Sand" as a signal.

Newman said Roy Edward Ritchey, 24, signed a confession to participation in the killing of Mrs. Williams on the Uintah-Ouray Indian reservation Oct. 12, taking her automobile and $6 from her purse.

Accuses His Companion.

Newman said Ritchey accused his companion, James Roedl, 26, of striking the first blow. Roedl, who previously signed a confession to a part in the slaying, had contended the attack on Mrs. Williams began while he was asleep in the back seat of the car.

Newman outlined these highlights from Ritchey's confession:

Mrs. Williams picked up the two men on the outskirts of Denver, Colo., and they decided to kill her and steal her car, timing the attack when Roedl began singing.

Woman Slugged Repeatedly.

Ritchey was driving, with Roedl next to him, and Mrs. Williams seated by the door. Roedl began the song, then struck the woman with a hammer found in the car. Mrs. Williams was struck repeatedly as she struggled.

The men rolled the body out of the car and down a roadside embankment, and threw away the hammer several miles farther on.

The two will be held in the county jail until the federal grand jury convenes in March. Murder charges were filed against them by Dan B. Shields, United States attorney.

ONLY 25¢ PENETRO COLD MISERIES
for colds' coughing, sniffles and muscle aches get the salve with the base of old-fashioned mutton suet Grandma liked.

HYDRANT LACK A HANDICAP AT CHRYSLER FIRE

Lack of water hydrants near the huge Chrysler company war plant, under construction on the south side, was held by Fire Commissioner Michael J. Corrigan to have been responsible for the extensive damage caused by fire there early yesterday. The flames destroyed a power plant before firemen were able to bring the conflagration under control. Commissioner Corrigan said he previously had warned the builders of this danger.

Firemen responding to the 3-11 alarm found it necessary to run lines for more than a mile along Cicero avenue. Fire Marshal Anthony J. Mullaney estimated the loss at more than $100,000.

Capt. Gustav Gardner, 58 years old, 6046 South California avenue, of Engine company 88, was taken to the Holy Cross hospital suffering from burns on his face and neck.

The fire is believed to have started when salamanders, used for heating fresh cement to prevent it from cracking, ignited canvas tarpaulins.

JUDGE ADVISES CLUB GAMBLERS ABOUT SURE BET

Slot machine playing members of the Swedish Skane club, 6058 South Morgan street, were told by Judge George Quilici yesterday to invest their spare quarters in the future in war stamps. His tip on how to hit the axis jack pot was delivered in Jury court in a case involving the seizure of three slot machines from the club's headquarters on Sept. 18. Judge Quilici ordered the machines confiscated and reduced to bullets.

HUNT FOR GANG KILLER NETS 3 FOR ARSON

Investigation of the gangland slaying of Carlos [Cullybugs] Boscarino, 18, last Monday has resulted in the filing of arson charges against three friends of the slain youth, police said yesterday.

The three, known to have been with Boscarino shortly before his body was found at 310 Alexander street, are Harry Scarlata, 42, of 267 Alexander street; Carmen Di Giacomo, 19, of 264 West 22d place, and Frank Piegari, 20, of 256 Alexander street. All will be arraigned in Boys' court on Monday.

Di Giacomo and Piegari told police Scarlata gave them gasoline to set fire to a building at 265 Alexander street eight months ago, with a resultant loss of $3,000.

THANKSGIVING 1942

America makes the best of everything
Americans... this Thanksgiving... welcome the privilege of "all-out" effort for victory. Schenley, on a war footing, does its part by using its vast facilities to make War alcohol. The Schenley Royal Reserve you enjoy today is drawn from our reserve... made and laid down in years gone by, and blended with finest grain neutral spirits for perfect mildness.
Drink SCHENLEY Royal Reserve
Buy War Bonds and Stamps Regularly
SCHENLEY ROYAL RESERVE, 60% Grain Neutral Spirits. BLENDED WHISKEY, 86 Proof. Schenley Distillers Corporation, New York City.

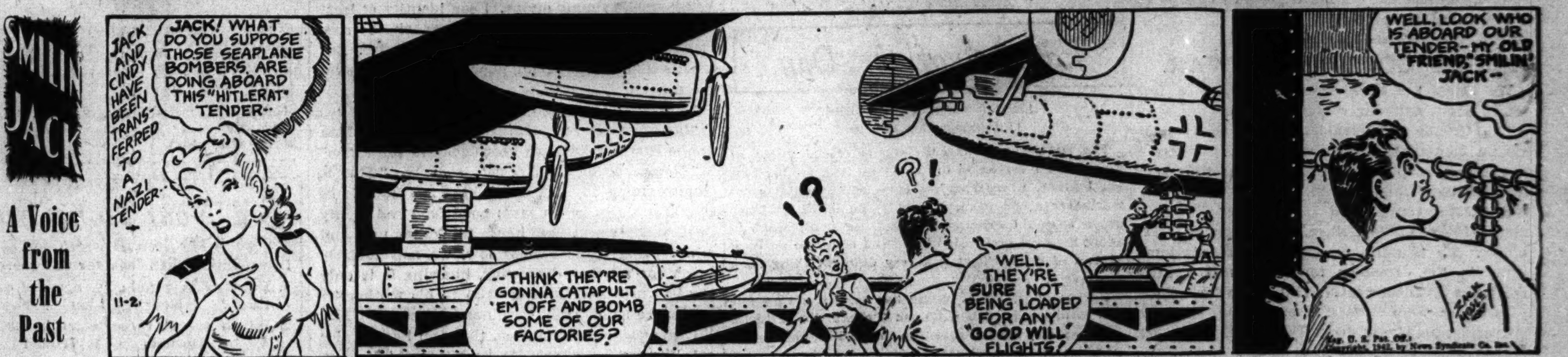

Chicago Daily Tribune
THE WORLD'S GREATEST NEWSPAPER

FOUNDED JUNE 10, 1847

ENTERED AS SECOND CLASS MATTER MAY 14, 1903, AT THE POSTOFFICE AT CHICAGO, ILL., UNDER ACT OF MARCH 3, 1879.

All unsolicited articles, manuscripts, letters and pictures sent to The Tribune are sent at the owner's risk, and The Tribune company expressly repudiates any liability or responsibility for their safe custody or return.

SATURDAY, NOVEMBER 21, 1942.

The entire and absolute freedom of the press is essential to the preservation of government on the basis of a free constitution. . . . Daniel Webster

THE DARLAN MYSTERY.

What might be called the Darlan mystery has now been cleared up.

Gen. Eisenhower had expected that the French forces in all the North African territories would obey a command from Gen. Giraud to lay down their arms. It didn't work out that way. Gen. Giraud could deliver Algeria but not Morocco. There the landings were resisted and a good deal of American blood was being shed.

Adm. Darlan happened to be in Algiers, visiting his son, when the attack was launched. Darlan was prevailed upon to do what Gen. Giraud had been unable to do: to call off the fighting in Morocco. Darlan's order was obeyed because the Moroccan army recognized Marshal Petain as its commander in chief and Darlan as Petain's authorized agent. Giraud was regarded as having no authority to command the Moroccan army.

Immediately a hue and cry arose in this country against Gen. Eisenhower, who was accused of having consorted with the enemies of freedom and the friends of Hitler. Bro. Willkie sounded off, and with difficulty was persuaded to temper his remarks over the radio. All the bleeding hearts bled profusely for the immortal spirit of la belle France, so cruelly ravished by our unthinking soldiery.

Neither Bro. Willkie nor any of his collaborators seems to have given a moment's consideration to the American soldiers and sailors who were going to get killed if the French didn't stop fighting at Casablanca and the neighboring ports. Darlan may be the embodiment of wickedness, but he was a useful man to us that day and, as he may continue to be useful, it is little short of treason to rail at him and at Gen. Eisenhower for having dealt with him. Except for Darlan, the expedition might have been a failure, and almost certainly the casualties would have been many times heavier.

Mr. Roosevelt's action in the matter was, to say the least, peculiar. He didn't go so far as to order Gen. Eisenhower to refuse the help of Adm. Darlan, but he did issue a statement to the effect that as soon as Darlan was no longer useful to us he would be tossed into the doghouse. We would make no permanent arrangement with him.

It was a most imprudent statement, and it may well have cost us the bloodless conquest of Dakar and of other French possessions which we may need. To put a man on notice that you are playing him for a sucker is not the best way to win his confidence and his help.

The bleeding hearts appear to think that Gen. Eisenhower's action is going to alienate friendship for us in France; if so, the French are a good deal less astute than they used to be. They know that Germany and Italy covet France's colonies and America wouldn't take them as a gift. They know that Hitler aims to dominate France politically and economically if he wins the war and that America is fighting to crush Hitler. They know that the so-called Fighting French can never, of themselves, win independence for France and that only America can do so.

The kind of government which France has after the war, provided we win it, will be the business of Frenchmen. If they don't like Darlan, they don't have to have him around. So far as our government is concerned, it has reason to be thankful that Darlan was persuaded to call off the fighting. If Gen. Eisenhower had not taken advantage of the opportunity presented to him he would have been grossly derelict in his duty to his men and a lot of American mothers and fathers today would be mourning the loss of their sons.

EXPLAINING SIR HUBERT.

Sir Hubert Wilkins, the Australian "explorer" who wants to give Alaska to the Japs, has always shown more brightly before the ladies' clubs than among the professional geographers. The Australian legation's quick announcement that its government is not responsible for him was courteous, but unnecessary. Nobody is responsible for Sir Hubert, and that includes Sir Hubert.

The only explanations that are due are not from Sir Hubert or his compatriots, but from the war department. The quartermaster general has him on the pay roll, on a per diem basis, as a consultant on arctic clothing and supplies. What kind of a vaudeville show is poor old Mr. Stimson running, that a vendor of tea table conneroo can step in and cut himself a piece of change as a consulting expert?

THEY COVER THE WAR.

We think the time has come to say a few words about our war correspondents.

Bob Cromie on Guadalcanal has been under almost continual fire for weeks but the strain hasn't broken him. He gets better as time goes on, and that is high praise, indeed.

E. R. Noderer, at last report, had picked up dengue fever in New Guinea, but refused to call it a day. He is going forward with MacArthur's army in the campaign for Buna, and a little thing like breakbone fever is all in the day's work.

In Africa, Sam Brewer is moving up with the 8th army; and now Jack Thompson, with Gen. Eisenhower's army, has jumped into the middle of the war with the parachute troops.

These are among the men now in the field, getting the news for Tribune readers. The pace was set for them by Stanley Johnston, whose story of the battle of the Coral sea was incomparably the best account of naval fighting written in this war. He was the only correspondent aboard the Lexington on her last, glorious voyage. His narrative will live as one of the great sagas.

In the last war we had such men as Floyd Gibbons and Henry Wales at the front. In the little wars that followed the big one they were joined among others by Larry Rue, now head of our London bureau, and John Clayton.

We had a galaxy of fearless, canny writing men covering the last war, but they have found their equal in the correspondents now at the front. THE TRIBUNE is proud of them, proud to have sired them, proud of their superlative achievements. No difficulties and dangers are too great for them to overcome. They are the worthy inheritors of a great tradition.

COMMANDER IN CHIEF OF WHOM?

When President Roosevelt ordered Montgomery Ward & Co. to comply with the closed shop order of the War Labor board he spoke as "commander in chief in time of war." That is strange language in this republic.

It should be said at once that the company's policies as employer have hardly been such as to move the detached observer to unreserved championship of its cause. The company's president, moreover, asked for what he got. Mr. Avery said that he would not obey the War Labor board's order, but would obey if the President told him to. So long as he was willing to yield to some executive fiat it was more or less immaterial whether that fiat emanated from the White House or from Mr. Morse of the labor board.

But it must also be noted that in undertaking to give orders "as commander in chief in time of war" in a distinctly civilian matter Mr. Roosevelt has revived the phrase that the Kelly-Nash orators and others of his supporters were shouting so assiduously a few weeks ago. That kind of talk was effectively punctured by the election returns and the suspicion will not down that in taking it up again Mr. Roosevelt has deliberately attempted to set at naught the mandate contained in those returns. Most certainly that mandate was to congress to curb the vast pretensions to power of the executive and the burocrats.

The President is commander in chief of the army and navy, but of no one else. Even as respects the armed forces his authority is not absolute, any more in wartime than in peace. Congress must still declare war. It must still appropriate money for raising and equipping the armed forces. It must still prescribe their regulations and discipline.

To say that a state of war makes the President the commander in chief of the civilian population, or in any civilian affair, obviously implies that civilians owe him the same unquestioned obedience that the soldier owes his officer. That cannot be true. No adult in this country, outside the army and navy, owes obedience against his will to any person. Our only obedience is to laws, and the executive cannot make laws any more in time of war than he can in time of peace. That is a power reserved, in the national sphere, to congress.

That is what we are fighting for in this war—the continuance of a form of government in which one coördinate branch makes the laws, a second executes them, and a third interprets them and protects the citizen against abuse of power by either of the other two branches. We need no temporary fuehrers to win the war. It is as true today as it was when it was first written three-quarters of a century ago that "the government, within the Constitution, has all the powers granted to it that are necessary to preserve its existence." Those who argue otherwise, by word or deed, are seeking to destroy our freedom not preserve it.

GENIUS IN WASHINGTON.

Probably few of the taxpayers have suspected that there is genius in the Washington management, but Sen. Tydings observes that there must be. Thousands of young federal pay rollers who might be in uniform have won deferment from the draft because department and bureau heads have certified that their services are indispensable to the conduct of the war. "Single men under 26 who are indispensable," said Mr. Tydings, "surely come within the category of geniuses."

Sen. Maybank estimates that there are 25,000 men of fighting age in the burocracy who have been deferred as essential workers. Sen. Tydings said that his attention had been called to at least 6,000 who are attached to agencies that have nothing to do with the war. The exact number of pay rollers in bombproof berths is not of overwhelming importance. What is important is that the administration, by helping to protect these skulkers, has weakened the confidence of the people, who expect the draft, like anything else, to be governed by a rule of fairness so that it applies to all alike.

When Mr. Roosevelt the other day said that these deferments would be canceled, he blandly observed that he was "sure that in the overwhelming number of cases this action will be welcomed by the young men themselves who are involved." Experience, however, has disclosed that the joy of such persons at being packed off to the army is not as unconfined as the President would like to think.

Sen. Tydings recalled that a year ago he asked the superiors of 900 junior burocrats selected as representative draft dodgers to end their deferments. Twelve months later, he found, more than a third of them were still managing to hide out in Washington.

The people know just how essential these pay rollers are. The burocracy is growing at the rate of 3,000 a day, and the crowd is already so big that the jobholders get in each other's way.

Only two results can be expected when burocracy thus indulges its passion for more burocracy. One is a partial paralysis of function as the machine becomes too unwieldly to act. The other is an exacerbation of the usual symptoms of an overgrown desk army, manifested in a rash of red tape and useless orders.

Editorial of the Day

FRONT LINE REPORTERS.

[Pittsburgh Post-Gazette.]

The marine corps is enlisting an official group of reporters for service in the field. So long as this does not exclude other reporters from news fronts where marines are operating, it can do no harm and may prove a useful experiment. But we don't want to adopt the Nazi or Russian system of complete military control of news. That is a very different thing from censorship.

For example, W. L. White has written a very fine and inspiring book based upon the exploits of Lieut. Bulkeley and his PT squadron in the Philippines. In it he refers to a situation on one of the southern islands where the army command did not know whether the invaders had reached a neighboring island because there was virtually no communication between them. The reason for this loss of contact was that the commanding officers had a feud dating back to West Point days and were not on speaking terms.

That information is no longer of any possible use to the enemy—but it is something which the people back home are entitled to know. If it had been up to an official army reporter assigned to either island to divulge that state of affairs, does any one believe that it would have come out? It would have been barred as reflecting on the army—which in fact it does not do at all. It reflects merely upon two officers whose actions showed them to be unfit for command.

There are grave risks for newspaper men assigned to active combat zones. Four news agency men have already lost their lives. Last week one given up for lost was rescued, ill and utterly exhausted, in New Guinea.

A LINE O' TYPE OR TWO

Hew to the Line, let the quips fall where they may. Reg. U. S. Pat. Office

MR. PEPYS WORKS OVERTIME.

21st Nov.—Have been truly an ink-stained wretch this week, for under heavy strain of autographing Linebooks to send to as many contributors as I can remember, my fountain pen developed a case of blood, sweat, and tears. Figured I put in five hours this way and have decided my job requires two people, one to do the work and the other to attend to the frills.

Tonight will attend a dinner of contributors in the banqueting hall of the Chicago Bar association, and hope they do not bring disbarment proceedings against me. If Duke Bakrak comes early, he and I will have a scientific talk about the toxic effect of olives when found in cocktail glasses. When required to stand up after dinner and give a report on the state of the nation, I always do better when nourished by olives.

Became excited over the naval victory at the Solomon Islands last night and forgot to attend the harvest home dinner at the Cliff Dwellers club. Discovered the next day that these intellectuals had a magician to entertain them and they now believe in miracles. Am thinking of nominating Rudy Schmelik and Matt Schulein, the leading magicians of North avenue, for membership in the club.

Had a birthday, without celebration. Think that in the future I will have my birthdays on my vacations, according to the custom of my friend, Ashton Stevens. This will prevent me from boasting that I was born on the same day as Lincoln's Gettysburg speech.

Will keep track of Northwestern's Wildcats this afternoon by radio, and so will not be able to yell advice at them. If they had heeded my yells last Saturday when they had the game on ice, there would have been no last-minute thaw. Whatever happens, I will proclaim them the best team in the country that lost nearly all its games.

WHEN FUN'S IMPORTANT.

Isn't it dandy that sixteen brings
A year so full of exciting things?

In light tan coat and gabardine pants
He took a girl to his first big dance!

Came summer, a job, and his first pay day,
When he learned about money the dog-tired way.

Then a canoe trip. He got his wish
By catching the party's biggest fish!

Bulky and bruised in a football suit,
This fall he added a "G" to his loot.

His spirits are high as a totem pole
At finding his name on the honor roll.

And then, to make things doubly pleasant,
He went out and shot his very first pheasant!

O, fun's always fun, but never so keen
As when it comes to a boy sixteen!

Casual.

Meditation Over a Mixed Pup.

Linemaster: Your suggestion that my famous dog, Todbucket II., might qualify as a clumber spaniel interested me because she has hitherto resisted all attempts at classification.

However, further researches disclose that the clumber idea must be rejected. For one reason, she is just a trifle too clumbersome. Furthermore, a true clumber is a retriever. Now, retrievers delight in bringing small objects to their master's feet. Once this habit has them firmly in its grip, nothing can shake their conviction that home is incomplete without such trifles as aged turkey carcasses, cast-off girdles, and discarded hats retrieved from vacant lots and alley middens.

Quite to the contrary, Todbucket II. is a detriever. Her retrieving instinct has been thrown into reverse gear. Thus any small, loose object about the house, such as hose nozzles, screw drivers, gloves and garters are promptly seized and detrieved by her into any convenient thicket or hedgerow.

It is said that this subversive trait belongs peculiarly to a rare breed known as the stravis hound. A good stravis hound can in a single day detrieve eight times its own weight of household lares and penates. Kt. XR.

THE MARCHING FEET.

Are you hearing, shackled, bitter people,
The muted sound of far-off, tramping feet?
Have you caught the bugle's gallant message,
Winging thru the air, sky-born and sweet?
Tend a little longer in the darkness
The flame of freedom you have kept alight;
Lift your weary heads and hear the echo
Of the feet that speak to you across the night.
The thunder of their coming will grow louder,
They are sweeping forward, resolute and strong;
Listen to the rhythm of their marching,
For their feet beat out a brave, triumphant song.

Mary V. Farnum.

A Cat's View of Thanksgiving.

"Um, um," sniffed Ferdinand, my silver tabby, as he dashed in from the cold out of doors. "The house smells simply divine. I can identify at least six delicious flavors: sweet potatoes, cranberries, cauliflower, oysters, pumpkin pie, and coffee. But what's that overpowering odor that simply makes me drool?"

"Turkey," I suggested.

"Turkey," he repeated. "Well, well, the Man of the House must have been lucky in the raffle."

"Now none of that," I said sharply. "This is Thanksgiving day and we all have too much to be thankful for to be flippant: good food and plenty of it, and a warm, safe house to shelter us. And if a roaring plane swoops low, we nonchalantly reach for another drumstick, knowing it is only the boy next door saying hello to his mother."

"You're right," said Ferdinand solemnly. "And I'll bet you're thankful, too, that you have a nice cat like me for a pet. And while I think of it, my girl, knowing how the Man of the House and I feel toward each other, don't you think it would be a good idea if you could manage the serving so that he doesn't git the wishbone?"

Eugenia Gerlach Stein.

Now that it's all over, I can't help thinking that the Indiana branch of the WCTU missed a bet with that elephant. Why, they could have thrown some pink paint on Modoc and put every souse in Wabash county back on the wagon!

Sindbad.

We are assigning Lord Peter Wimsey to the case of mass poisoning by eggs in Oregon. Wimsey once solved a mystery in which two men ate an omelet, and one of them died from arsenic.

CHARLES COLLINS.

How to Keep Well By Dr. Irving S. Cutter

To the limit of space, questions pertaining to the prevention of disease will be answered. Personal replies will be made under proper limitations, when return stamped envelope is inclosed. Dr. Cutter will not make diagnoses or prescribe for individual diseases.

[Copyright: 1942: By The Chicago Tribune.]

A COLD WEATHER NUISANCE—CHILBLAINS.

SOME of us will develop chilblains; others will not. Those who exhibit the symptom are constitutionally susceptible. In many instances, the condition must be regarded as a sensitivity phenomenon.

The lesions are more likely to attack those who are in poor health. If the circulation to the hands and the feet is not up to par, if anemia is present, if the muscles are weak and flabby, or if there is pressure from any cause—we may expect trouble.

The manifestations usually appear in cold, damp weather, chiefly on the backs of the hands and on corresponding surfaces of the feet. There is little or no tendency to spread to other parts of the body. The patches vary from reddish to bluish in shade, and a peculiar burning feeling may be experienced. Now and then watery blebs will be exhibited. As a rule, the patient mentions first of all numbness and tingling, with loss of sensation. This persists for a time and is followed by pain. Later, itching may become almost unbearable.

Naturally, we think first of prevention. This means the avoidance of exposure. Many will be affected during the late autumn because they are less well prepared to combat changes in the weather. Then, too, resistance plays a rôle.

Those who have maintained a highly nutritious diet will rarely be disturbed. In fact, there seems to be a reasonably definite relationship between the percentage of calcium in the blood and the onset of these blemishes. This had led to the widespread use of generous doses of lime. Many reports bear out the contention that under such a regimen recovery is rapid.

More recently the suggestion has come that histamine will be helpful. The introduction of a small amount into or about the area will be followed by acute itching for a brief interval. Thereafter, the involved region will remain comfortable for days, regardless of heat or cold. In other cases, the puffing will disappear entirely within two or three days. When severe, both histamine and calcium have been utilized, the patient taking the latter by mouth. The former is injected about the site of the swelling.

An ointment which contains bee venom will produce practically the same results. Relief is slower in coming but the favorable effect is prolonged. In the case of a woman of 55, whose feet were always cold, complete amelioration followed its use. The extremities lend themselves to the employment of this mixture and as a rule, a single application for two or three nights is sufficient.

We must recall that this is not typical frostbite. In other words, the tissues are not frozen. Chilling is responsible for bad behavior on the part of the skin capillaries, which become markedly dilated and then exude fluid. Those who react in this fashion may well wear woolen gloves and hose, thus forestalling an annoying ailment. While there is no certainty about the action of calcium, extra quantities of milk will supply this element in soluble and absorbable form.

FRIED DISHES.

W. M. writes: I had an operation for peptic ulcer three years ago. Is it all right to eat fried foods now?

REPLY.

Yes, if a careful examination with X-ray films shows that you possess a normal gastric pouch. Remember, however, that you are adding somewhat to your digestive load.

PROTECTION.

Mrs. N. writes: Can children be immunized to scarlet fever?

REPLY.

Yes—the Dick method is protective. Send a stamped, self-addressed envelope for leaflet on vaccination and immunization against contagious diseases in children.

GROUNDLESS.

F. T. writes: Must root vegetables be avoided in high blood pressure?

REPLY.

Not at all. Digestibility, however, demands that they be well cooked and thoroly masticated.

ATTACKED FROM THE REAR

Copyright, 1942, by The Chicago Tribune.

VOICE OF THE PEOPLE

Writers should confine themselves to 200 or 300 words. Give full names and addresses. No manuscripts can be returned. Space for letters is obviously limited. Incoming mail far exceeds it. If a letter is not printed, attribute it to lack of room. Address letters to Voice of the People, THE TRIBUNE.

LOST TIME ON TIRE INSPECTIONS.

Chicago, Nov. 18.—Nation's Business for November, published by the United States Chamber of Commerce, has an interesting commentary on some phases of rationing, specifically tire inspection. Note this:

We have some 27 million cars to be inspected six times a year. Time required for inspection 15 minutes, or four cars an hour—32 in an eight hour day.

Then 32 into 27 million equals 843,750 man days, times eight equals 6,750,000 man hours. With six inspectors yearly we have 6,750,000 man hours, times six equals 40½ million man hours lost. To what end? Add to this six hours lost every year by car owners going to and from inspection and we have 27 million times six equals 162 million hours, or a total economic loss of 202½ million man hours, to say nothing of the monetary loss. This figure would be reduced if some cars are inspected every four months instead of two months.

Again to what end? We are supposed to be short of man power.

READER.

WHILE ROME BURNS.

Springfield, Ill., Nov. 15.—It makes my blood boil to read about the blue marble bath with gold trimmings, private kitchens with steam tables and portable steam trays, private elevators, and other luxurious appointments for our government officials, while our soldiers sweat, bleed, and die in filth and privation amid primitive surroundings.

We taxpayers give 10 per cent of our incomes for war bonds and war stamps; we give substantial donations to the Red Cross, Community Fund, USO, and other patriotic causes. We forego luxuries and have our necessities of life rationed as our contribution to the war effort, only to learn that our tax money is spent so that Secretaries Ickes, Stimson, and Knox can bathe and dine in the luxurious manner befitting a Roman emperor. Should we, the common taxpayers, aspire to live in this manner during these critical times, we would be labeled unpatriotic and orgy loving nit-wits.

M. B. P.

SOLDIER'S MAIL GOES ASTRAY.

Munster, Ind., Nov. 7.—I was very much pleased with McCutcheon's picture of the soldier sitting on the steps at camp and not receiving any letters. I thought that was all right because, after all, the boys do get lonesome. My fiancé is in the army now and in the United States. I write him a letter every day, and he writes to me and tells me he hasn't had a letter since Oct. 24—and today is Nov. 7. Now, can any one tell me why he doesn't get his mail? People say, "Write to the soldiers." I write, but he does not get all of his mail and he hasn't got all of it before, either. It sure doesn't take 15 days for him to get a letter written here in the United States. He used to get some of his mail in four days.

K. M. D.

NOISY TAVERNS.

Chicago, Nov. 8.—Talking of things that disturb war workers, I think the taverns top the list with their yelling drunks, especially women, in the early morning hours. Taverns should be closed at midnight, at least. Surely the drinkers should be able to have their fill by that time and go home and stop disturbing the decent people.

H. J. B.

SOME OTHERS TO CONSIDER.

Milwaukee, Wis., Nov. 16.—In today's editorial, "Generals Can't Make Laws," last paragraph you say, "Where does that leave Earl Browder, native of Kansas, but agent of Russian policy in the United States?"

That is a timely question, easily answered. It leaves Comrade Browder persona grata with official Washington and he has free and easy entrée to the White House where, among others, dwells his spiritual comrade, Harry L. Hopkins, who is as adept as Earl in trafficking in human misery.

But why should your question stop with Browder? Why not include Clarence Streit and the members of his infamous un-American "Union Now"? These people are opposed to our Constitution. Why not include Herbert Agar, who is now a swivel chair naval commander but finds ample time to publish a book. This writer personally heard Agar make an address in which he brazenly advocated "Union Now." What of Clare Booth Luce? She, too, is a devotee of "Union Now," and will soon take her seat in the house of representatives. How can she take an oath to "defend and protect the Constitution of the United States" when she already has mental reservations dedicated to serving a foreign power? How can Agar and Winchell wear the uniform of our country to promote their own private fortunes while our boys are dying in the far corners of the world? How can Henry Wallace sit in his high office after openly renouncing and denouncing our form of government?

GEORGE POTTER.

DEATH OF A SQUIRREL.

Chicago, Nov. 7.—An indifferent motorist did not even slow down when a beautiful squirrel started across the street at Lavergne and Barry avenues Saturday noon. We make pets of these lovable little animals that make our neighborhood a pleasure. A fraction of a second more would have saved the little thing and given us the joy of feeding it, as we do all the time. I wonder how the driver felt, or maybe didn't feel. I'd like to ask such people to "have a heart" for even the smallest of creatures.

F. C. WHITCOMB.

WANTS BONUS FOR ALL CITY EMPLOYES.

Highwood, Ill., Nov. 7.—Mayor Kelly recommended to the city council an appropriation bill which would allow 20 days' salary to former members of the fire and police departments who are now in the armed forces of the United States. It would have been equitable for Mayor Kelly to have included all former city employés in this appropriation.

ALBERT K. WEBSTER.

ALBERTA HOGS EAT BARLEY.

Chicago, Nov. 16.—In your paper of today I note an article of interest to me which is headed "Edmonton Has a Boom as Gate to Alaska Highway." As a resident of the city of Edmonton for some 30 years, as well as being a recent visitor to this center, I am much surprised at one of the statements made by your reporter in this article, altho the major portion of the report was quite true. The statement is made that "there appears to be no lack [of meat], unless it is pork. You see little of that. It's too far north for corn." This leaves the Chicago reader with the impression that few hogs are raised in the Edmonton district. The Edmonton region is noted for the production of large quantities of high quality barley and oats. Barley is one of the best hog fattening foods known, producing a hard fat on the hog carcass in comparison to the softer and more oily fat produced by a ration composed mainly of corn. The evident pork shortage is probably not caused by a small hog production in the Edmonton district, but to the fact that large consignments of this meat are shipped overseas.

JOHN M. MACGREGOR.

WOULD IT BE AIDING BRITAIN?

Lombard, Ill., Nov. 9.—Before Pearl Harbor we were told we could save our country only by entering the war to aid Britain. Now, according to Mr. Willkie, our first job is to free India from British imperialism. Just how can this be construed as "aid to Britain"?

V. GODDARD.

SUBSTITUTE FOR ERSATZ.

Chicago, Nov. 10.—Why, O, why must you use that German word "ersatz" when referring to a coffee substitute? What's wrong with the English word "substitute"? Frankly, it burns me up every time I read "ersatz this" and "ersatz that."

E. A. B.

FRIEND OF THE PEOPLE

Letters to this department must be signed with names and addresses of writers.

NO RECORD OF BIRTH.

Chicago, Nov. 17.—[Legal Friend of the People.]—My mother was born in a small Indiana town but there is no record of her birth. What steps are necessary to establish proof of her age and citizenship?

A. C.

In general, a birth certificate can be obtained only where the birth took place. If there is no provision for belated registration there, the only chance is to try to induce prospective employers, etc., to be satisfied with church records, family Bible entries, affidavits of persons who know the facts, or other methods of proof.

TRIBUNE LAW DEPARTMENT.

Test Your Horse Sense

By Dr. George W. Crane

Select the answers which you consider best. The last problem counts five points. Then look for the correct answers on page 29.

1. Reynard is popularly regarded as the name of which of these creatures? **Bear Lion Fox Raccoon.**
2. Which one of these terms is inappropriate in this general grouping? **Tornado Whirlpool Typhoon Hurricane.**
3. In the Morse code three dots and a dash stand for which letter? **S O H V.**
4. The word chicle should make you think of which name below? **Socony Steinway Wrigley Armour.**
5. New South Wales is a part of which British commonwealth? **South Africa Canada India Australia.**
6. This problem tests your knowledge of practical medicine. Various common diseases of mankind are associated with specific glands of the human body. Try to match the organs named in the left hand column below with the diseases usually associated with each. You deserve one point for each correct judgment.

[a] Thyroid	[v] Addison's disease
[b] Pancreas	[w] Bright's disease
[c] Parotid	[x] Diabetes
[d] Adrenal	[y] Mumps
[e] Kidney	[z] Goiter

Score yourself as follows: 0-2, poor; 3-6, average; 7-8, superior; 9-10, very superior. [Note—The last question counts five points.]

[Reg. U. S. Pat. Off.: Copyright: 1942: By The Chicago Tribune.]

RATIONING

[Arizona Republic.]

Chicago Wives Visit Husbands Now in Service

BY JUDITH CASS.

NEWS on Chicago's own war front is that John R. Hurley now is a captain in the army and is stationed in Washington, D. C., to which city he has been commuting ever since the United States entered the war. Mrs. Hurley departed on Monday to spend Thanksgiving with Capt. Hurley.

Mrs. Graham Fairbank and her little daughter, Spring, have gone to St. Petersburg, Fla., where Ensign Fairbank is stationed. He and another ensign took a house together to have their families with them until the young men are sent to sea.

Lieut. George P. Bent, U. S. N. R., who was commissioned at Quonsett, R. I., was sent back to school for two months more, again at Quonsett. He will be graduated in mid-December, and Mrs. Bent plans to visit him before that time.

Mrs. Edgar L. Marston II. with Husband in Florida.

Mrs. Edgar L. Marston II. is in Florida with her husband, who expects to go abroad soon with the army air corps. When he leaves she will return to Lake Forest to join her children, who are staying in the home of their grandfather, Robert F. Carr, where Mrs. Marston will remain for the winter.

Charles H. Wacker III. is among the young men impatiently waiting to be called by the naval aviation corps. His elder brother, Frederick H. Wacker Jr., is engaged in defense work in Michigan now, but expects to go into the service. Mr. and Mrs. Wacker are planning to remain in Lake Forest for the winter despite fuel rationing and other inconveniences of country life.

Frank B. Johnston Jr. has been promoted from lieutenant to captain in the army. Charles E. Wood Jr., who recently took Miss Ann Rayner as his bride, now is a lieutenant, senior grade, in the navy, and another recent benedict, Robert Coit Meleney, whose bride is Jane Allen, also has been promoted to the rank of captain in the army. The Meleneys are at Langley Field, Va., William A. Little of the army air corps, stationed in Washington, D. C., now is Capt. Little.

Kansas Girl Betrothed to Geddes Carrington.

Mr. and Mrs. James Caruthers Lysle of Leavenworth, Kas., announce the engagement of their daughter, Charlotte Luise, to Geddes Carrington, son of Mr. and Mrs. Bennett W. Carrington of East Walton place. Both young people are in school in the east, but plans for their wedding during the Christmas holidays were discussed this week by their parents when Mr. and Mrs. Lysle visited the Carringtons. The ceremony will take place in Kansas City, Mo.

Miss Lysle attended the Barstow school in Kansas City and now is a junior at Vassar college. Her fiancé, who attended the Country Day school in Kansas City, will be graduated next month from Dartmouth college. He plans to enter a marine officers' training school.

Freedom Fair Reception Committee Is Announced.

The enormous job of being chairman of the reception committee for the Freedom Fair, opening on Dec. 12 at the Hotel Sherman, has been accepted by Mrs. John Alden Carpenter. Assisting her are Mrs. Walter R. Kirk, Mrs. William B. Hale, Mrs. Walter S. Brewster, and Mrs. Donald F. McPherson.

The women are undertaking to greet and escort thru the fair the many celebrities who will be special guests there on each day of the gigantic benefit which will continue thru Dec. 17. Their duties will be far flung, as there are 12 war relief organizations participating in the fair under the banner of the united nations. Each will have a whole day or a portion of one for its special events and guests.

The opening day has been alloted to the Russian War relief. The Polish War relief has taken over Sunday the 13th; the Jugo-Slav and the Czecho-Slovak organizations will share the 14th; the Belgians in Britain, Luxembourg relief and Fighting French relief will have the 15th; the 16th will be divided by the Queen Wilhelmina fund and the Greek War relief, and the 17th will be shared by the British and Norwegian War reliefs. Tickets now are being sold by the participating organizations at 55 cents each.

Kerstin Thorborg Making Opera Debut Here Today.

This afternoon's audience at the Civic Opera house will hear the Swedish contralto, Kerstin Thorborg, in her Chicago début, and Jan Kiepura in his world début in the rôle of Rhadames. Among the Saturday matinée regulars are Mrs. Albert F. Madlener, Mrs. Percy B. Eckhart, Mrs. Frederick Osgood, Mrs. Frank G. Logan, Mrs. Brode Davis, Mrs. Allan Clement, Mrs. Wentworth Field, Mrs. Clyde M. Carr, and Mrs. Charles B. Goodspeed.

The coast guard will be saluted at the Tavern's weekly breakfast tomorrow, at which the official service film, "Coast Guard Academy," will be shown. Officers of this branch of the service, whose history dates back to 1790, and their wives will be the special guests, and the coast guard trio, "The Cutters," will provide musical entertainment.

The Radcliffe club of Chicago will meet for tea today at the Girls' Latin school, with Miss Elizabeth Singleton, head of the school and a trustee of the college, sharing honors as hostess with the club's president, Miss Adelaide Berry. Mrs. Wilbur K. Jordan, formerly dean of Radcliffe, will speak on the work of the regional scholarship committee. Radcliffe now has a division of WAVES stationed there for special work. Many Radcliffe alumnæ are going backstage after performances of "Arsenic and Old Lace" to see Josephine Sherwood Hull of the cast, who is an alumna.

Assist at Arden Shore War Stamp Booth

[TRIBUNE Photo.]

Mrs. Reuben Thorson (left) and Mrs. Melvin A. Sowles at the Arden Shore association's war savings bond and stamp booth in the lobby of the Palmolive building. During next week, which has been designated as Women's National War Bond week, they and other members of the association will assist in the women's division of the Chicago and Cook county war savings staff to put Chicago over the top in the drive to sell bonds and stamps. The Arden Shore booth, which was the first one to sell a bond in Chicago, has sold more than $300,000 worth since last February, when it was opened.

Lucy Keeler Will Become Bride Today

For her marriage this afternoon to Lieut. [j. g.] James H. Stanton, Miss Lucy Jane Keeler will wear the rose pointe wedding veil which belonged to her mother, the late Mrs. Edwin R. Keeler, and a pearl pin owned by the bridegroom's mother, Mrs. Henry T. Stanton. The ceremony will take place at 4:30 o'clock in Christ church, Winnetka, with the Rev. E. Ashley Gerhard officiating. Later Mr. Keeler will give a small reception at the Indian Hill club.

Miss Nancy Hoffman will serve as maid of honor. The five bridesmaids are Mrs. Thomas L. Cheney, Mrs. Nathaniel H. Blatchford III., Mrs. Joseph W. Fall Jr., Miss Cynthia Fulton, and Lieut. Stanton's sister, Mrs. John Clemens of North Girard, Pa. Henry T. Stanton Jr. will be his brother's best man, and ushering will be another brother, Charles Stanton; Ensign Kribben Wilkinson, Lieut. [j. g.] Scotson Webbe, Vail Rhodes Bucklin Jr., and S. W. Goldsmith Jr. After a wedding trip Lieut. Stanton and his bride will be at home in Glencoe.

Miss Suzanne Sydney and Jay Packer Jr. will be married at 4:30 o'clock today in the La Grange Presbyterian church, with a reception following in the home of the bride's parents, Mr. and Mrs. Leon J. Sydney of La Grange. After a short trip Mr. Packer and his bride will be at home in La Grange. Mrs. Robert Martin will serve as matron of honor, and Miss Betty Andrews and Miss Betsy Marsh, as bridesmaids. John Lutz will be best man for Mr. Packer, who is the son of Mr. and Mrs. Packer of La Grange, and ushering will be William Draper and Lieut. C. Edward Lewis.

Lieut. and Mrs. Benton Hooper Burns will be leaving early next week for Camp Gruber, Okla., following a short wedding trip. The former Miss Georgialou Fleager and the son of Mr. and Mrs. Paul Burns of Chicago were married on Nov. 14 in the home of the bride's parents, Mr. and Mrs. Samuel Barker Fleager of Highland Park. The Rev. Christoph Keller of the Trinity Episcopal church officiated at the wedding.

* *

Saint Andrew Society Holding Feast of Haggis

Chicagoland's Campbells and MacGregors and all their Scottish kin will meet this evening in the Palmer House for the Illinois Saint Andrew society's 97th annual "Feast of the Haggis." Alexander G. Shennan is president of the society. Dr. James W. Clarke, Canadian civic and religious leader, and Col. Norman A. Imrie of the U. S. army will be speakers.

* *

Blind Merchants Having Benefit Dancing Party

Members of the Illinois Blind Merchants' association will hold a benefit dance and card party tonight at the Skyline club, 188 West Randolph street. Edward Collins, president of the organization, said proceeds of the party will be used to assist blind persons to establish themselves in business.

Lectures Today

Dr. John C. Walker, "Astounding Australia," with color films, program for adults; 2:30 p. m.; **Marie Pabst,** guide lecture tour, 2 p. m.; "Smile with the Children of China" and serial, movies for children, 10 and 11 a. m., Field museum; all programs free.

Rediscovering America movies, "Guatemala Sketchbook," "Wooden Face of Totonicapan," and others, 2:30 p. m., Fullerton hall; gallery hour for children, stories and drawing instruction, 11 a. m., Art institute; both programs free.

Women in War Work

By Kate Massee

In releasing an executive order yesterday authorizing an increase in the ultimate strength of the WAACs from 25,000 to 150,000 women, President Roosevelt set in motion an intensive program for recruiting auxiliaries. Third Officers Mary W. Stephenson and Ruth T. Woodworth, in charge of WAAC recruiting for the 6th service command, have announced that the proposed plan will be completed by the end of 1943. There are at present about 9,000 enrolled.

Lieut. Woodworth.

Commenting on the President's order, Lieut. Woodworth said: "American women are responding well from all walks of life, all educational brackets, and all feel bound together by a common loyalty. The purpose of the WAAC is to release service men for the fighting fronts. This purpose is now being accomplished thru the first training center at Fort Des Moines, Ia., and will be carried on by the second training center at Daytona Beach, Fla. It will be opened on Dec. 1, and others will follow."

Lieut. Stephenson said that while enrollment so far has been good many more thousands of women are needed, and it is the purpose of the recruiting office to enroll, as soon as possible, those women who can release trained army personnel. She further urged that women desiring to enter the auxiliary corps do so at once and not wait until after the holidays, because, she said, "war does not wait on Thanksgiving or Christmas." It also is true, Lieut. Stephenson said, that those who enroll early have a greater opportunity for assignments and work in the fields for which they are best fitted.

There are more than 50 types of work that experienced American women can bring to the service. Some of these are administrative, others include aircraft warning, communications, motor corps, and mess. Women also are greatly needed as photographers, band musicians, laboratory technicians, draughtsmen, radio repairmen, weather observers, and in other specialized fields.

England has established corps of women totalling 200,000, including 50,000 land troops, 50,000 navy troops, and 100,000 in the territorials, the last named corresponding to our WAAC. The superb performance of English women, as recounted by those who have seen them at work, has paved the way for the acceptance of the WAACs and has refuted any phases of criticism and doubt, Lieut. Woodworth said.

The recruiting officers will welcome women without dependents or women whose husbands are serving in any branch of the armed forces.

If you are a female citizen of the United States between the ages of 21 and 44 inclusive, if you are physically fit, intelligent, and of excellent character, you can do your part in the war effort by applying for enrollment in the WAACs. The recruiting office is at 166 West Van Buren street, room A-538.

Lieut. Mary Daily, in charge of procurement of women for the 9th naval district, will preside at an all day conference today in her office in the Board of Trade building, to present to the seven WAVES ensigns in the district their orders for enrolling officer candidates and enlisted personnel in their areas.

The meeting will be the first one held since the officers were assigned to their stations in October, and discussions will include plans for the widely expanding program for women desiring to enroll in the naval reserve. One of the most important new fields in this new program is a four month course in general communications — an officer candidate course designated as the V-9 course.

Ensigns attending the conference and the posts to which they are assigned will be: Mary Richmond, Indianapolis; Irenne Teets, St. Louis; Elizabeth A. Landis, Cleveland; Carolyn L. Davis, Des Moines; Helen M. Stewart, Detroit; Janet E. Marks, Minneapolis, and Miriam Ransburg, Kansas City.

Another woman pioneer in war work is Mrs. Virginia McLean of 4186 South Emerald avenue, who yesterday started out on a job as a truck driver for the J. L. Keeshin company at 221 West Roosevelt road. Before signing up to do her part in the war effort, Mrs. McLean assisted her husband, John, in the operation of a tire shop. The husband is enlisting in the navy, and Mrs. McLean will manage their household and care for their 7 year old daughter, in addition to her trucking job. Her assignment is night driving from Chicago to Iowa.

Believed to be the first woman employed for this type of work, Mrs. McLean will be joined by other women truck drivers, to be hired as men in the company's employ are called to the armed forces.

Women who want to serve their country in war work have a chance to enlist in a free training course in engineering drafting which begins on Monday.

For the seventh time since last March, the Illinois Institute of Technology will offer this drafting course for women. Already 184 women have completed the work.

Mathematical training in high school, and some additional experience in industry or art school which indicates ability to learn drafting, are the only requirements for enrollment. Application may be made to the west campus office, War Training for Women, Room 211, 1951 West Madison street.

[The Women in War Work department reports on women's activities in war and defense work and answers questions of women wishing to take part in these activities.]

Downstairs at Stevens

Stevens

State near Washington

Downstairs at Stevens

2.45

Feathered Calot

with adjustable crown!

That adjustable crown makes it fit any head! The swoosh of veil and soft, shining feathers are wonderfully flattering! Have it in Brown, Black, Ice Blue, American Beauty, White, Red, Turf, Pink, Gold or Aqua . . . in fact, at this tiny price, choose it in several important colors! A Budget Shop scoop for just 2.45.

Sorry, no mail orders!

Downstairs Millinery

Chas. A. Stevens & Co.

Budget Shops — Downstairs at Stevens — Budget Shops

Crowded House Hears a 'Barber' That Sparkles

"THE BARBER OF SEVILLE."

Comic opera in three acts with music by Gioacchino Rossini, libretto by Cesare Sterbini, based on the comedy by Beaumarchais. Presented in Italian by the Chicago Opera company at the Civic Opera house Friday evening, Nov. 20, 1942.

THE CAST.

Rosina	Josephine Tuminia
Count Almaviva	Nino Martini
Figaro	John Charles Thomas
Don Bartolo	Vittorio Trevisan
Don Basilio	Virgilio Lazzari
Berta	Elizabeth Wysor
Fiorello	Philip Kinsman
Conductor	Carlo Peroni
Stage director	Louis Raybaut
Sergeant	Stefan Kozakevich

BY CLAUDIA CASSIDY.

One of the more engaging performances of the opera season was last night's "The Barber of Seville," which had momentum, the broad outline of style, and a good deal of personal sparkle. John Charles Thomas was its Figaro, a rôle he now has down to colloquial finger tips, and its twin Gibraltars of comedy were the veterans, Vittorio Trevisan and Virgilio Lazzari. Add Carlo Peroni in the pit, Josephine Tuminia in her best Chicago rôle to date, and Nino Martini as an improved tho still an imperfect Almaviva, and you had a performance worthy of the capacity audience that came to hear it.

True, it was not the glittering "Barber" of more lustrous days. There were evidences of improvisation due to lack of rehearsal, and the serenades of the first scene with chorus almost disintegrated for lack of direction. But once Mr. Thomas skipped out with his guitar, the sun quite literally came out of the clouds. He sang the Largo with a baritone flourish that had the true Italian bubble in its gayety, evoking a tone so supple it danced like a rapier in Rossini's fantastic score.

Furthermore, he egged Mr. Martini on to his best singing of the evening, which was a beautiful job of the latter day serenade, "If My Name You Would Know"—the one Tito Schipa used to sing to his own plucked accompaniment.

By the time the curtain went up on the serenaded maiden, a good deal was expected of her. Miss Tuminia responded by looking delightful as Rosina—with a pretty face matched by bewitching ankles so necessary to the Spanish scene—and she sang the florid music daintily, accurately, and with a neatness that lacked only bravura brilliance to set it ablaze. She had, too, a touch of sharp mimicry in her coquetry, so that she never simpered, which is all to the good in a heroine.

I hope Miss Tuminia knew how lucky she was in the two basses chosen to sing her enarmored guardian and the music master who fears calumny, looking like a high-domed scarecrow the while. Mr. Trevisan, whose dodderings are a masterpiece of high comedy, is so much a dean of his trade that he rarely appears nowadays, and opera is the poorer for his absence.

Last night was his first appearance of the season, and tho he scarcely sings at all any more, he has the style of operatic comedy so superbly in command that pure mime will do the trick for him. There is a basic elegance in all he does, and it makes every rôle he touches shine.

His particular crony, Mr. Lazzari of the superb voice, was in high fettle as Basilio, looking so ludicrous that even his oldest fans are unfailingly astonished when that huge voice pours out of so comic a container. With Mr. Trevisan, he has improvised stage business now classic in Chicago's "Barber." Without them, the opera would have to go back to fundamentals and choose a fresh pattern, for no one could dare copy what they have made so expertly their own.

Mr. Lazzari will not sing in tonight's "Il Trovatore," as announced, and the rôle of Ferrando will be taken by Douglas Beattie.

Opera Debut

[Bloom Photo.]

MISS RUTH DENNEN.

Miss Ruth Dennen, who several times has won honor in Chicagoland Music Festival vocal contests, will make her debut in opera this afternoon. She will take the rôle of the priestess in "Aïda" at the Civic Opera house. Miss Dennen has starred in concert and on the stage for several years.

Front VIEWS and PROFILES

By MARCIA WYNN

What a Bird Horus.

If you turn to the back page of today's paper and study the new comic strip, "Deathless Deer," you will see a red bird with a gold crown flitting about. This is Horus, the sacred falcon, as drawn by **Neysa McMein,** the well known illustrator. If you wander out to the Oriental institute of the University of Chicago, you can see the Horus which actually was found in the ruins of the Great Temple of Edfu, the temple sacred to the horus falcon. He is a formidable creature of mottled greenish-black serpentine with piercing eyes, a movable beak, and a simulated gold headdress to replace his original, broken crown of gold feathers intertwined with a serpent. To the Egyptians the falcon, the highest flying bird in the African skies, was symbolical of the sun god who, they believed, got up in the morning, flew across the heavens and lay down in the west like a mighty bird.

If you have an opportunity to examine the institute's Horus closely, you will see an opening in his back. This permitted a string, attached to his movable beak, to be run down and out behind a curtain or screen. The Egyptians considered the bird an oracle and would come to him with their most troublous problems. He would consider them gravely and impassively and just as all hope of an answer was about to be foregone, his beak would move. Up and down for yes. Sideways for no. Behind the screen or curtain [the Egyptologists like to believe] a priest manipulated the string.

Lure of the Tropics.

The service paper, Army Times, tells the story of an army transport somewhere in the Caribbean which was preparing to sail back to the United States with a detachment of troops. Crowds of soldiers stood about awaiting their turn to go up the gangplank. Suddenly one broke from the group and raced away, shouting, "I'm not going aboard that boat, and you can't make me!"

Two husky M. P.'s pursued him and half dragged, half carried the refugee aboard the ship. A few hours later when the transport was out at sea, noses were counted. There was one too many. A homesick soldier had found a way to go home.

War Casualty.

Today we pass on the sad tale of a busman's holiday with a new ending. It concerns **Theodore L. Tollefson,** fireman and locomotive engineer for the Illinois Central since 1903. He was retired on Nov. 9 and said that all he wanted to do after obtaining his pension was to travel. And now comes the wartime curtailment of railroaders' passes.

Book Note.

When **Robert S. Henry,** assistant to the president of the Association of American Railroads, was in town Wednesday to speak at an advertising luncheon, **George Kelly,** vice president of the Pullman company, introduced him as the man who had given a spark of veracity to "Gone with the Wind." Mr. Henry, he reminded the audience, not only has written several books on railroading, but also has written two on the Confederacy and is considered an authority on southern aspects of the Civil war. So well known is he that when "Gone with the Wind" was about to be published, Macmillan's asked him to look over the proofs for technical errors. Mr. Henry found none in **Margaret Mitchell's** details about the war, but he did discover that altho **Ashley Wilkes** was taken prisoner at Gettysburg and remained there until after Appomattox, **Melanie,** his wife, had her baby during the siege of Atlanta 14 months later.

When the book appeared, Ashley's capture had been moved forward to a date more in keeping with the laws of nature.

Lange to Carry On with Aid of Guest Directors

Trustees of the orchestral association of the Chicago Symphony orchestra announced yesterday that Hans Lange, associate conductor, will carry on this season's concerts with the aid of guest conductors, and that an announcement will be made soon as to the appointment of a permanent successor to the late Frederick Stock.

Hans Lange.

The following statement was made by Edward L. Ryerson, president of the association:

"It is fortunate that our associate conductor, Mr. Hans Lange, who has been sharing the responsibility with Dr. Stock for the musical direction of our orchestra for the last six years, is available to carry thru the program of concerts scheduled for the current season. His long experience with the New York Philharmonic and our own orchestra makes him eminently qualified for the task.

"It is planned to engage guest conductors during the present season in order to relieve Mr. Lange of the burden of carrying thru the entire schedule of the 113 performances which will be given by the orchestra this year. It is further expected that as soon as the trustees have had sufficient opportunity to give the matter the careful consideration required, a decision will be announced as to the appointment of Dr. Stock's permanent successor."

* *

Party Being Given by Wellesley Club for Men in Service

One of the first USO parties to be sponsored by an alumnæ group will be given tonight by the Chicago Wellesley club at the USO center at 131 South Wabash avenue.

A gay evening amid flying pennants and reminiscent college music has been planned by Miss Emily Goehst, with the assistance of Mrs. Eugene Wesselman, Mrs. William H. Lang, Mrs. John Ennis, and Miss Virginia Park. Dancing will begin at 8 o'clock and refreshments will be served at 9 o'clock. There also will be songs by Miss Katherine Harbison, informal magic tricks by John Brown Cook, a ping-pong tournament directed by Mr. and Mrs. Carl Holtzheimer, and group singing of college songs.

The club will have on hand 25 former graduates of Wellesley college as hostesses of the evening. Mr. and Mrs. Cyrus Adams III., Mr. and Mrs. Herbert C. Paschen, and Mr. and Mrs. Henry Steele Jr. will assist the hostesses. Admission is open to all service men except officers.

EXCLUSIVELY YOURS AT THREE SISTERS

Junior Dress Hit Sensation

$7.99

A wool and rayon get-together that's really got something. It's the youngest, cutest trick in town with the fly front and intricate pin tucking to hug the curves of your figure. Powder, Gold, Aqua and Rose. Sizes 9 to 15.

PHONE ORDERS STATE 9265

Three Sisters 16 Fashion Centers

26 SOUTH STATE

127 SO. STATE 6314 SO. HALSTED

3212 Lincoln Ave. 4035 Milwaukee Ave.
5620 Belmont Ave. 6332 Cermak Rd., Berwyn
4016 W. Madison St. 1124 Lake St., Oak Park
2758 Milwaukee Ave. 1607 Orrington, Evanston

Milwaukee—Elgin—Aurora—Hammond—Waukegan

Sally's

$7.98

BAND-O-COLOR

Morning, noon and night this lovely two-piece dress—with its brightly contrasting yoke and peplum—will be your boon companion. A sensible Sally value!

SALLY SHOPS

27 N. State Street — 31 S. State Street

6328 S. Halsted Street · 2754 Milwaukee Avenue · 5410 Belmont Avenue
925 E. 63rd Street · 4740 Sheridan Road · 4020 W. Madison Street
2352 E. 71st Street · 3226 Lincoln Avenue · 1631 Orrington, Evanston
4265 Archer Avenue · 2436 Devon Avenue · 1143 Lake St., Oak Park
4017 Milwaukee Avenue · 3323 Lawrence Avenue · 6326 Cermak Rd., Berwyn

'Flying Tigers' Is Well Acted Screen Drama

"THE FLYING TIGERS."

Produced by Republic.
Directed by David Miller.
Presented at the Chicago.

THE CAST.

Jim Gordon	John Wayne
Woody Jason	John Carroll
Brooke Elliott	Anna Lee
Hap	Paul Kelly
Alabama	Gordon Jones
Verna Bales	Mae Clarke
Col. Lindsay	Addison Richards
Blackie Bales	Edmund MacDonald
Dale	Bill Shirley
Reardon	Tom Neal
McCurdy	Malcolm "Bud" McTaggart
Barton	David Bruce
Mike	Chester Gan
McIntosh	James Dodd

By Mae Tinée.

Good Morning!

The flying forces stress discipline, first, last, and always. There's no place in the skies for smart aleck little boys who refuse to grow up. . . . These facts soaked into my mind as I watched "The Flying Tigers."

Tho the plot is tailored from a familiar pattern, this story of the American Volunteer group who originally joined the Burma Road patrol before the United States entered the war is a dynamic and engrossing one.

Chosen for the main rôles were two Johns who've become popular with movie fans. Wayne and Carroll they are, and their team work is a smooth and beautiful exhibition.

Mr. Wayne plays the squadron leader, Mr. Carroll a soldier of fortune—one of the many who at first flew for adventure and the salary and bonus. Generalissimo Chiang Kai-shek paid them for bringing down Japanese planes. . . . Woody Jason is willing to fly anywhere for anybody so long as the checks roll in. . . . He joins the squadron, blithe, gay—and untouched thus far by the agonies of the Chinese—none of which he has contemplated at close range.

His recklessness and disregard for discipline result in the death of an old flyer—one of the grandest men in the unit. . . . He learns what happens to women and little children when Jap planes roar overhead. . . . And, being a thorobred at heart, he takes a thrashing standing and comes thru gallantly for his country—which enters the war just before the ending of the movie.

The human element is strongly stressed. Of tragedy there is much —but there is also a ruddy lighting of lusty humor.

John Wayne's comprehending portrayal of stalwart, shrewd, kindly, indomitable Jim Gordon is one of the best things he's ever done. He has succeeded in mirroring a touch of the something that you know Gen. MacArthur and Adm. Halsey must have to so endear them to their men.

John Carroll is perfect as the lovable smart aleck who DOES grow up. You will love Paul Kelly as Hap Davis—a gentleman and a soldier to his last breath. Anna Lee is moderately pleasing as the nurse both Jim and Woody love.

A sparkling bit is contributed by a wee, giggling Chinese girl. . . . She probably was coached—but you'd never dream it, what she does is so seemingly spontaneous. . . . Many other players in the cast, including Mae Clarke, make their presence vitally felt by the observer.

The air sequences are terribly real and magnificently photographed. Direction was adept and sympathetic.

See you tomorrow.

* *

St. Columbkille's Holding Memorial Mass Tomorrow

November on the Catholic ecclesiastical calendar is a month of special prayer for the dead. Tomorrow hundreds of worshipers from all parts of the city will return to historic St. Columbkille's church at 1648 Grand boulevard to attend at noon the annual memorial mass for deceased members which has become one of the cherished traditions of the parish. The service is held under auspices of St. Columbkille's Old Timers association, whose chairman is James C. Sullivan.

* *

Alliance Francaise.

Mlle. Marion Tamin, professor at the Western State Teachers' college, will speak on "Icaris of the City of the Future" at 11:30 o'clock today before the Alliance Française.

The Stage

Thornton Wilder's fanciful play, "The Skin of Our Teeth," is the newest hit on Broadway. Critical reception was enthusiastic, Howard Barnes of the Herald Tribune calling it "a rare and electrifying experience." After the final curtain the applause continued for so long that Tallulah Bankhead, one of the stars, finally asked the audience to "please go." Intended as a comment on the present sorry state of the world, the play covers a huge range of history, from the age of dinosaurs to the present day. In addition to Miss Bankhead, who plays an ice age maiden who becomes transformed into a modern bathing beauty, the cast includes Fredric March, Florence Eldridge, and Florence Reed.

Several young members of the Selwyn theater "Junior Miss" cast appeared at Tuley High school yesterday to help raise money in the school's Thanksgiving fund drive. Lenore Thomas and Dan Barton appeared in a skit, in the course of which Miss Thomas sang "White Christmas" and "Over There." Glenn Vernon honored the memory of George M. Cohan by doing a tap dance in the Cohan style. Other participants in the variety show were Eileen Clarence, Milton Karol, and Paul Giles.

At the Douglas Park theater, Chicago's only Yiddish playhouse, Scholom Asch's "God of Vengeance" will be presented Tuesday evening as a tribute to the popular actor, Menachim Rubin. Mr. Rubin will head the cast. On Thursday a Yiddish musical comedy, "Live and Laugh," begins a limited engagement, with Herman Yablokoff, Lily Liliana, and Leon Liebgold as featured players.—C. S.

Looking at Hollywood

—By Hedda Hopper—

Hollywood, Cal., Nov. 20.—Now that RKO has bought "The Iron Major" and signed Pat O'Brien to do the lead, it comes out that this is a dream Pat's been trying to make a reality for several months. Story is about Maj. Frank Cavanaugh, who went in the first World war as a private, was wounded, decorated, and came out a major. When he regained his health, he became football coach at Fordham university, where Pat met him, and they became close friends. Cavanaugh finally lost his eyesight, and in 1933 he died, leaving six sons who are all in the service now. Pat felt that Maj. Cavanaugh's life was not only fascinating but inspiring in its example of courage in the face of almost insuperable odds, and he encouraged Mrs. Cavanaugh to sell the idea for a picture. Aben Kandel will do the screen play, and is leaving for New York immediately for conferences with Mrs. Cavanaugh.

Pat O'Brien.

Weighty Stuff.

Clifford Odets has surpassed himself. His "Life of George Gershwin," much of it brilliant, weighs 30 pounds and runs 800 pages—when he knows and I know that only 120 pages can be used! That fine writer, Sonya Levien, is now putting it into picture form. . . . George Raft's been reading "Frenchman's Creek" and has a hankering to do the lead in the picture. . . . Just wait till you see that "Rigoletto" routine Eleanor Powell and her accompanist, Walter Ruick, have worked out for "I Dood It." Her operatic takeoffs will have you rolling. . . . There's been a flood of letters pouring in to Producer Samuel Bronston, suggesting various players to do "Jack London," even from Russia, where London was a real favorite.

No Competition.

Marguerite Chapman is a happy girl these days. She's the only girl in the cast of "Destroyer," and the part's a real break for her. When Marguerite, who's five feet seven, was introduced to Edward G. Robinson [he plays her father in the picture], he looked at her and said, "I must have had an awfully tall wife!" . . . Hear all is not quite serene between Ida Lupino and Warner Brothers. . . . 20th Century has turned down Stephen and Paul Ames' bid to star Mary Anderson in a new play on Broadway. The boys sponsored her last year in "Guest in the House," but the studio's now giving her a star build up and planning to keep her busy here. Mary has another iron in the Hollywood fire. Her husband, who's in the service, has left her in charge of a flourishing juke box business.

Some Changes Made.

Prospective gasoline rationing is changing, among other things, the wedding plans of Reggie Gardiner and Nadia Petrova. The ceremony will take place right here in Los Angeles, instead of Santa Barbara, on Dec. 6. . . . And studio executives are now piling into buses to attend sneak previews of pictures in nearby towns. . . . Hear Sam Goldwyn has a deal on the fire to release thru Columbia instead of RKO. . . . Susan Hayward is going to New York, where she wants to do a play as soon as she completes "Hit Parade of 1943." . . . Bill Bendix is seeing the Mrs. off on an eastern trip, where she'll spend Thanksgiving with her family in Orange, N. J. . . . Fritz Lang leaves for a two months' New York vacation as soon as he completes direction on "Unconquered." . . . And the real reason for Virginia Gilmore's trip to New York is some one who lives there, and his name isn't Lang.

New Angle.

In "One of Our Aircraft Is Missing," which is about the experiences of six RAF flyers forced down in Holland, the emphasis on what we're fighting against is practically nil, but emphasis on what we're fighting for is terrific. Not a horror scene in the whole thing, and it's done with such skill and matter of factness that you can hardly remember it's a movie—but you'll remember it. It's a great piece of understatement. . . . Otto Preminger now has a four-way instead of a three-way contract at 20th Century, with writing added to acting, directing, and producing. Incidentally, he's shaving his head again —this time for a magazine layout. . . . When Comedian Joe De Rita saw himself on the screen for the first time in "Thank Your Lucky Stars," he wondered why Eddie Cantor and Dave Butler asked him to see the rushes over and over again. The truth is they liked to watch the dazed expression on his face. . . . Peter Van Eyck, the truck driver who was cast for an important rôle in "The Moon Is Down," went to Producer Nunnally Johnson and asked whether he could start a week later. It seems the furniture company he worked for couldn't get another driver for a week and begged him to stay until they did. Johnson granted permission.

Easy to Fix.

They've finally found out what made Bob Hope sneeze all the time they were shooting "Road to Morocco." He's allergic to camels. . . . After every "Road" picture, studio says they'll make no more, but I'm betting they will, with the swell business "Morocco" is doing.

[Copyright: 1942: By The Chicago Tribune.]

WORLD'S MOST BEAUTIFUL CHINESE & AMERICAN RESTAURANT
HOE SAI GAI
MEANING . . . PROSPERITY!
Before the Show Enjoy a Sirloin Steak or Roast Young Tom Turkey 75c
AFTER THE SHOW Delicious Chicken Chow Mein
Plan to Have THANKSGIVING DINNER Here
75-85 W. RANDOLPH ST.

MOTION PICTURES DOWNTOWN

MIDNITE SHOWS AT BOTH THEATRES
500,000,000 PEOPLE WANT TO SEE
"HITLER-DEAD OR ALIVE"
with WARD BOND and DOROTHY TREE
GRAND — CLARK at RANDOLPH — Plus JOE E. BROWN 'THE DARING YOUNG MAN' — 9:00 A. M.—CONTINUOUS
2 THEATRES
STUDIO — VAN BUREN at MICHIGAN — Plus SENSATIONAL MUSICAL AND COLOR CARTOON — 10:45 A. M.—CONTINUOUS

BALABAN & KATZ WONDER THEATERS
OFFICIAL ISSUING AGENTS U. S. WAR BONDS — IMMEDIATE DELIVERY

CHICAGO — Open 9:00 a. m. Late Show 11 p. m.
"FLYING TIGERS" — JOHN WAYNE, JOHN CARROLL, Anna Lee, Paul Kelly
ON STAGE—COMPLETE BILLY ROSE'S DIAMOND HORSESHOE REVUE

ROOSEVELT — ROSALIND RUSSELL, BRIAN AHERNE, JANET BLAIR — "MY SISTER EILEEN" — 3rd WEEK!

GARRICK — 2 features — "THE FOREST RANGERS" in Technicolor! — PAULETTE GODDARD, FRED MacMURRAY, SUSAN HAYWARD — First showing "COUNTER-ESPIONAGE" Warren William, Hillary Brooke

BUY WAR BONDS AND STAMPS

RIALTO — MIDNITE SHOW TONITE — "CROSSROADS" William Powell, Hedy Lamarr

CLARK — Bing Crosby, Fred Astaire "Holiday Inn" — "ISLE OF MISSING MEN" John Howard

NORTH
BALABAN & KATZ Wonder Theaters — OFFICIAL BOND ISSUING AGENTS
UPTOWN — ERROL FLYNN—RONALD REAGAN "DESPERATE JOURNEY" — 'Are Husbands Necessary?'
GRANADA — "Somewhere I'll Find You" — "Between Us Girls"
RIVIERA — "INVISIBLE AGENT" — "THE BIG STREET"
NORSHORE, NORTOWN, CENTURY, BELMONT, PANTHEON — BRIAN DONLEVY, ROBERT PRESTON "WAKE ISLAND" — WILLIAM POWELL, HEDY LAMARR "CROSSROADS"
LAKESIDE, COVENT — "FOOTLIGHT SERENADE"
CINE — "Little Tokyo, U. S. A." — "I LIVE ON DANGER"
HOWARD — BING CROSBY 'HOLIDAY INN' — Fred Astaire & Wally Beery 'JACKASS MAIL'

Cinema — "UNDERGROUND"
The Esquire — "CROSSROADS" William Powell, Hedy Lamarr

ADELPHI — 3 HITS "Dr. BROADWAY"
SURF, ROSEWOOD, WINDSOR, B&B RIDGE, DE LUXE, CALO, BRYN MAWR, COED, ESSEX

NORTHWEST
MONT CLARE — "CROSSROADS" — "The Voice of Terror"
RIVOLI

BUY U. S. WAR BONDS AND STAMPS

NORTH
JULIAN, SHERIDAN — "ORCHESTRA WIVES", VOGUE, MODE, 400, DEVON, BIOGRAPH, NORTH CENTER, DAVIS, BUCK'M, ARGMORE, VIC

NORTHWEST
BALABAN & KATZ Wonder Theaters
HARDING — "Somewhere I'll Find You" — "Between Us Girls"
GATEWAY, CONGRESS, TERMINAL, BELPARK — "WAKE ISLAND", "CROSSROADS"
CRYSTAL, BILTMORE, Will Rogers, PORTAGE, DRAKE, ALBANY, LUNA, ALBA
LIBERTY, IRVING, EMBASSY, AVON, CROWN, TIFFIN, MILFORD, ALAMO, LOGAN, GRAND

ROCKING THE TOWN WITH LAUGHTER for a 4th LOOP WEEK!
NO WONDER THE WHOLE TOWN'S TALKING... One lover is hiding in her attic... another is parked in the parlor!
FOLLOW THE CROWDS to the APOLLO — RANDOLPH NR. CLARK
3 GREAT STARS at the top of their careers!
CARY GRANT, JEAN ARTHUR, RONALD COLMAN in "The Talk of the Town"
EDGAR BUCHANAN, GLENDA FARRELL
EXTRA! "JAPANESE RELOCATION" narrated by Milton Eisenhower — "Trotting Kings"—Popeye Cartoon

WEST
BALABAN & KATZ Wonder Theaters — OFFICIAL BOND ISSUING AGENTS
MARBRO — Errol Flynn—Ronald Reagan "DESPERATE JOURNEY" — 'Are Husbands Necessary?'
PARADISE — "WAKE ISLAND" — "CROSSROADS"
STATE, SENATE, MANOR — "HIGHWAYS BY NIGHT" — "GIVE OUT, SISTERS"
AMERICAN, B'DYSTRAND, JOY, CRAWFORD, BYRD, WEST END, MARSHALL SQ., IMPERIAL, 4 STAR, MADLIN

WORLD PLAYHOUSE — THE MIDWEST PREMIERE OF "LADY IN DISTRESS" — PAUL LUKAS, MICHAEL REDGRAVE, SALLY GRAY
"KARAKATOA, UNDERSEA VOLCANO"

THIS YANKEE DUDE'LL DO IT for a 3rd LOOP WEEK
MICKEY ROONEY "A YANK AT ETON" — Edmund Gwenn, Juanita Quigley, Ian Hunter
United Artists

HER MOST IMPASSIONED ROLE SINCE "DARK VICTORY"
BETTE DAVIS with a New Mate PAUL HENREID "Now, Voyager" — CLAUDE RAINS, ILKA CHASE
State Lake

ORIENTAL — RANDOLPH NR STATE — STAGE SMASH! CHARLIE BARNET AND HIS ORCHESTRA — MITZI GREEN

RKO PALACE — ABBOTT and COSTELLO "WHO DONE IT?" — Last 3 Days — "SCATTERGOOD SURVIVES A MURDER"

WOODS — LAST TWO DAYS — DOUBLE HORROR SENSATION — LON CHANEY "MUMMY'S TOMB" plus BELA LUGOSI "NIGHT MONSTER"

McVickers — "THE PIED PIPER" — Barbara STANWYCK, George BRENT "the Gay Sisters"

LA SALLE — "JACKASS MAIL"
MONROE — You Can't Murder Freedom — People's War Against Hitler "This Is the Enemy" — Fred. March in "Victory"

Buy War Bonds

SUBURBAN
OAK PARK — LAMAR, LAKE, SOUTHERN, TOWN
MAYWOOD — LIDO "WAKE ISLAND" "CROSSROADS"
AUSTIN — ROCKNE, AUSTIN
CICERO — OLYMPIC
DES PLAINES
PARK RIDGE — PICKWICK
BERWYN — B&K BERWYN
LA GRANGE — B&K LA GRANGE
ELMWOOD PARK — ELM
DOWNERS GROVE — B&K TIVOLI
BLUE ISLAND — NEW LYRIC
PLAISANCE, PARK, SYMPHONY, B&K IRIS
FOREST PARK — FOREST
ELMHURST — YORK
VILLA PARK — VILLARD
LOMBARD — DU PAGE
GLEN ELLYN — GLEN
HOMEWOOD — HOMEWOOD

MOTION PICTURES SOUTH
AVALON, CAPITOL
STRATFORD — ON STAGE—5 BIG ACTS — PATSY MONTANA — "ACROSS THE PACIFIC"
BEVERLY, JEFFERY, RHODES, OGDEN, GROVE, HIGHLAND, HAMILTON, COSMO, SHORE, FROLIC, OAKLAND, MET
BALABAN & KATZ Wonder Theaters — OFFICIAL BOND ISSUING AGENTS
TIVOLI — CLARK GABLE—LANA TURNER "Somewhere I'll Find You" — 'Are Husbands Necessary?'
SOUTHTOWN — 'BETWEEN US GIRLS' — "INVISIBLE AGENT"
TOWER — "WAKE ISLAND" — "CROSSROADS"
MARYLAND
REGAL — In Person! On Stage CAB CALLOWAY
PICCADILLY — "CROSSROADS" — "I MARRIED AN ANGEL"
HARPER, HYDE PARK, SHAKESPEARE, COLONY, MARQUETTE, HIGHWAY, JACKSON PK., KEN, MICHIGAN, KIMBARK, COMMERCIAL, LEX, CORAL, RAMOVA, RAY, CHELTEN, E.A.R.

SUBURBAN
NO MAN'S LAND — TEATRO "ACROSS THE PACIFIC" — "ORCHESTRA WIVES"
WILMETTE — WILMETTE "SPIRIT OF STANFORD" — "JACKASS MAIL"
GLENCOE — GLENCOE "THRU DIFFERENT EYES"
HIGHLAND PARK — ALCYON "HI! NEIGHBOR"
EVANSTON — STADIUM, B&K VARSITY, B&K VALENCIA, B&K CORONET
WINNETKA — COMMUNITY
LAKE FOREST — DEERPATH "WAKE ISLAND"

Dessert, Duck, Meat Recipes on Honor Roll

Economy Menu for Monday

BREAKFAST.
Orange Juice
Waffles with Jelly
Milk Coffee or Cereal Beverage

LUNCH.
Deviled Egg Salad
Hot Biscuits Applesauce
Cookies Milk

DINNER.
Veal Loaf Baked Potatoes
Mashed Buttered Rutabagas
Salad of Greens and Grapefruit
Sections French Dressing
Whole Wheat Bread
Gingerbread Whipped Cream
Milk Tea

BY MARY MEADE.

[Copyright: 1942: By The Chicago Tribune.]

How would you like to be the proud winner of a $5 prize for that favorite recipe of yours? THE TRIBUNE offers an award of $5 for the best recipe submitted each day.

Here's all you need do to enter the contest:

1. Select your best recipe — an original, tried and true family hand-me-down, or any other interesting recipe.
2. Write or type it legibly, listing ingredients in the order of use, and giving only standard level measurements.
3. Give clear, complete directions, including such helpful information as oven temperature, cooking time, size of pan, and number of servings.
4. Print or type your name and address on each sheet.
5. Send in not more than one recipe a week and address it to Recipe Contest, CHICAGO TRIBUNE.

If you've some good recipes for Christmas cookies up your sleeve, bring them out and send one to the Recipe Contest. It may win the daily prize. The contest editors are looking for Christmas recipes right now and are partial to those which go easy on rationed or scarce foods.

And now for this week's group of honorable mention awards. First, a meat loaf made mostly with veal, of which there is a normal supply available for civilian use. It's a big recipe, so cut in half or use it cold in sandwiches if your family is medium sized.

Veal Loaf.
[Serves 10.]

2 pounds ground veal
½ pound pork, ground
¼ pound suet, ground
½ pound sliced mushrooms
2 tablespoons butter
2 teaspoons salt
½ teaspoon pepper
1 teaspoon marjoram
1 teaspoon chopped parsley
2 beaten eggs
1 10 ounce can tomato soup, undiluted.

Grind meats together. Cook mushrooms in butter for 5 minutes. Add to meat along with seasonings, parsley, eggs, and soup. Shape into loaf. Bake in moderate [350 degrees] oven for 1 hour. Bacon may be placed on top of loaf before baking.

MISS M. A. GANNON,
120 S. 11th street, Newark, N. J.

Wild ducks to cook? Roast or broil the tender breast and use the rest of the meat in this stew. One duck will serve six when prepared this way if the breast meat is used also.

WILD DUCK STEW.
[Serves 6.]

2 ducks [except breasts] and giblets
½ cup flour
¾ teaspoon salt
Dash of pepper
¼ cup of cooking oil
1 large onion, diced
2 celery stalks, diced
1 cup boiling water
1 cup dry wine

Coat pieces of duck well with flour, which has been seasoned with salt and pepper. Heat oil in heavy utensil and slowly fry meat on both sides until brown. Add remaining ingredients and cover tightly. Simmer for one hour or until meat is tender. Thicken the gravy with flour and season to taste. Serve with noodles or wild rice if liked.

MRS. DONALD MURRAY,
R. R. 2 S. Main street,
Downers Grove, Ill.

Here's a recipe using the midwestern persimmon, a fruit different from the big, juicy "Japanese" fruit, which is in season, too.

Persimmon Pudding.

¾ cup persimmon pulp
½ cup flour
2 tablespoons butter
½ cup cream
⅛ teaspoon salt
1 egg yolk, slightly beaten
⅔ cup sugar
½ tablespoon cinnamon
1 teaspoon baking powder
3 egg whites, beaten until stiff

Make a white sauce of 1 tablespoon of the flour, the butter and cream. Add egg yolk to hot sauce, cook 1 minute, add persimmons and cool. Sift remaining flour with sugar, baking powder, and cinnamon and fold into cooked mixture. Fold in egg whites and turn into buttered baking dish. Set in pan of hot water and bake in slow [250 degrees] oven until center is firm, about 2 hours. Serve warm or cold with plain or whipped cream, sweetened and flavored with nutmeg.

MRS. KATIE C. BAKER,
R. R. 5 "Country Cottage,"
Lebanon, Ind.

TODAY'S $5 PRIZE RECIPE

Apple Muffins.
[About one dozen.]

2½ cups sifted flour
3½ teaspoons baking powder
½ cup sugar
½ teaspoon salt
1 egg, well beaten
1 cup milk
¼ cup melted shortening
1 cup finely chopped tart apple
2 tablespoons sugar
½ teaspoon cinnamon

Sift flour, baking powder, the ½ cup sugar and salt together. Add milk and egg which have been blended together. Fold in shortening and apples and drop into greased muffin pans. Sprinkle with the 2 tablespoons sugar and cinnamon mixed together. Bake in hot [425 degrees] oven about half an hour, or until lightly browned and done.

MRS. JOHN GRIFFITHS,
8551 S. Oglesby avenue, Chicago, Ill.

SEND IN YOUR FAVORITE RECIPE.
[Address: Recipe Contest, Chicago Tribune.]

For Children's Rooms

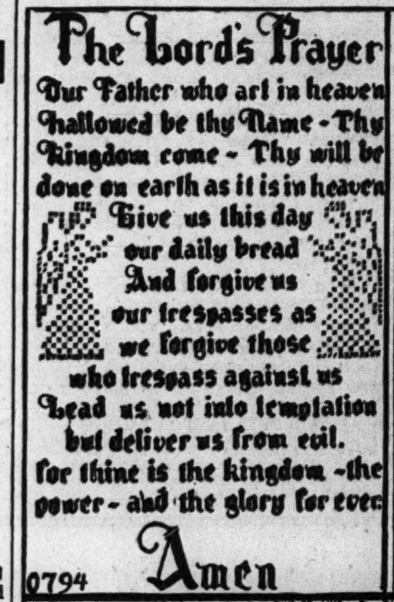

0794

0621

0888

BY NANCY CABOT.

In making articles for the children's room it is a good idea to offer something utilitarian as well as decorative. No. 0794, the Lord's Prayer furnishes just such a need. No. 0621 may be used in nurseries, kitchens, or rumpus rooms. The embroidery of the Dutch motifs is simple to do, and offers effective decoration. The applique quilt pattern, "Basket of Tulips" No. 0888, is an original pattern created in yellow, green, and blue. The applique blocks are set together in an alternate arrangement with plain blocks of white or color.

EACH pattern costs 10 cents. Send 10 cents in stamps or coin, plus 2 cents to cover mailing cost, to the Needlework Bureau, Chicago Tribune, 220 Fifth avenue, New York City.

Young Artist Shows Talent in Piano Recital

Miss Marjorie Maulsby, youthful winner of the piano contest sponsored by the Society of American Musicians, gave a recital at Kimball hall last night in which an ambitious program was more than usually well realized.

With proper application of her undoubted talents, this young performer can go a considerable distance toward becoming more than another fair pianist. She has certain native qualities of musicianship which many an older hand would like to possess.

True, she shows immaturitiy, particularly in works of large scope, but the basic intelligence and fundamental musical grasp of her problems are clearly visible. Miss Maulsby needs to learn the finer sensibilities of rubato so that she can apply them to works that do not cry out for it to the housetops. Her tone needs to be broadened so that it may aid in balancing her feeling for climax; all these little subtleties should come with greater maturity and closer study of the works she intends to play.

Her Beethoven [the Sonata, op. 81a] and the Franck Prelude, Chorale and Fugue, being works of considerable stature, showed deficiencies due to youth and incomplete experience. On the other hand, there was always a crisp and pleasing tone and well considered phrasing. In a recital of this sort one always expects to hear the results of coaching; this particular concert was remarkably free from any such artificiality. S. G.

* *

Penwomen Art Exhibit to Open with Tea Today

The annual art exhibit of Northern Illinois branch of the National League of American Pen Women will open at the Drake hotel today with a 3 o'clock tea and program for members and guests. Present as special guests will be Baroness Violet Wenner, a member artist, and Mrs. Grace Wisner, composer.

* *

Concert Arranged.

Rudolph Reuter and Miss Amy Neill will be heard in a concert tomorrow night at the home of Mr. and Mrs. Charles E. Singletary, 500 Diversey parkway.

Your Stars ★ Today ★

By WYNN

Saturday, Nov. 21.

A day of changes, with opportunity thru those of higher position and mentality, particularly in p. m. But do not ask favors; coöperation is the keynote of today's winners. Watch legal angles; be prepared for some opposition.

Your Year Ahead.

Your year ahead, if born on this date, warns against quick moves with family, partners, opponents, mate: Be fully responsible. Year brings chance for better money, career, outlook. Danger: Nov. 30-Dec. 14; April 9-16; Aug. 6-22.

Tomorrow.

Avoid mental backtracking; be ready for bigger, newer ideas in p. m.

Do you want an individual interpretation of your own personal date? Send 5c for balance of 1942 horoscope; 10c for 1943 horoscope, or 15c for both to Wynn, Tribune Astrologer, Scarsdale, N. Y.

White Collar GIRL

BY RUTH MACKAY.

Modern Nursery Rhyme.

Little Bo Peep has lost no sleep,
She needs her rest she knows.
She sleeps at night
So she'll feel right
When the war-plant whistle blows.
—HELEN BAIRD LA MONTE.

Human Element in Business.

A pleasant story follows in the wake of the visit to Chicago of the president of a large company with headquarters in Wilmington, Del. When the president was in town he stopped in the Chicago office. The general manager took him to the store room and apologized for the disorder, explaining that Bill, the stock room boy, had been hurt in a street car accident and was absent from his job.

So, the big boss wrote a note. "Dear Bill: The store room looks wonderful. Sorry you were hurt. Hope you'll return soon. Higgins."

Some Give So Much.

From Ad-Lib: "A group of Oak Park housewives, with a sprinkling of white collar girls, met one evening recently for their first class in home nursing, offered by the Red Cross. At the end of this first interesting session, one of the women suggested that the 7 to 9 class period be changed from 7:30 to 9:30. It seems it would make it easier for the housewives and some of the White Collar girls. The nurse instructor said she was always willing to arrange a suitable time for her classes, but before the suggestion was put to a vote, she would like to outline her day. Take that day, for instance, which began with a 9:30 to 11:30 a. m. class. Following a short lunch period the afternoon was spent in production work at the Red Cross headquarters. Allowing only enough time for a hasty dinner, she had reported before 7 o'clock to organize and instruct this group, and it would be nearly 10 o'clock before she reached home. Did they still feel the class hour should be changed? The request was hastily withdrawn and we left the hall a bit embarrassed that some give so much—and others so little."

All-In.

"I went up to the roof of my hotel to look at blacked-out London. On other roofs I could see shadowy silhouettes; on every roof top, spotters at their posts, scanning the skies for enemy planes, watching for the sudden rain of incendiary bombs. Women as well as men, watching thru the night after their day's work, for every man and woman who works in a London office building, store, or hotel, takes a regular turn at roof-top duty—executives and stenographers, department heads and clerks—everybody.

"It becomes more clear that, to be all-out, this war must be all-in. . . . that it will demand the help of every man and woman with willingness on the part of men to accept women as co-workers and realization of the fact that when one puts the question: 'Why?' to the statement that 'This is a man's job and this is a woman's,' nine out of ten times the only possible answer is: 'Because it has always been that way.' Which is no answer at all." —From Russell Birdwell's book, "Women in Battle Dress."

Sorority Convention.

Thalia sorority is holding its midyear convention tomorrow at the Hotel La Salle, with Mrs. Helen Stepan presiding.

Crepe Blouses Are Ideal with Office Suits

BY REA SEEGER.

Much can be done with a blouse. Creamy thin white wools with long sleeves smartly cuffed and tailored make slick finds for the office suits and skirts. Pale, pale beige models are ideal with deep brown suits or high colored affairs of bright red, old gold or vivid blue. These are the Spartan plain blouses specially designed for the tailored girl, sleek distinguished and handsome enough to contrast your most expensive tweeds and woolens altho surprisingly low in price.

Brand new crêpe blouses in snowy white boast soft scalloped edge collars and lapels and some are made with elbow length sleeves also with the scalloped edge cuff. Blouses with tucked bosoms have high round neck lines with a "preacher" bow tie directly in front. Some have each vertical tuck accented with saddle stitching in contrasting color, others have hemstitched tucks. Most of these come in beige and a few pastels such as maize, pink and blue, but beige and all whites are the most popular.

There are any number of suit or jacket blouses, those ideal models designed to make a fine contrast showing at the throat or vee neckline. Some of these have a decorative bit of embroidery, a set-in piece of cutout work or tucks or fagoting band insets where it will show; otherwise the blouse is extremely plain. New arrivals are of printed silk-like material, copied from oriental looking scarves, paisleys, Persian scrolls and so on. The colors are stunning, rich golden-brown, copper, russet, red, metallic green and other glowing enamel shades. They have short sleeves and a square cut neckline with the band design of the scarf to provide the contrast. Extra scarves are available for swathed turbans.

* *

Harvest Festival to Be Held All Day Today by Chicago Woman's Club

The Chicago Woman's club is holding a harvest festival all day today in its building at 72 East 11th street, with Mrs. Albion L. Headburg heading the committee on management. A military hour at 3 o'clock will bring as special guests officers from all branches of the armed forces and women prominently identified with Red Cross volunteer services, and the USO and OCD service men's centers. Uniformed women in war service will accompany Mrs. Jacob Baur, chairman of women's bond week. Women's war bond week opens tomorrow and the military program is planned to give emphasis to the club's participation in bond sales.

* *

Business Women to Hold Dinner Meeting Monday

The Alliance of Business and Professional Women of Chicago will gather at 6 o'clock Monday at the Chicago Bar association, 29 South La Sallet street, for its Thanksgiving dinner meeting, with Miss Mary Burris presiding. Paul A. Mertz, district representative of the War Man Power commission, will be the guest speaker. Mr. Mertz is director of company training at Sears, Roebuck & Co.

Thru the Looking Glass

The best groomed business girl we know showed us the contents of the little makeup kit she keeps in her desk. Smart girl, that.

In addition to cleansing cream and powder and cleansing tissues, such as most girls keep on hand, she has one or two other things that are small but important.

The first is a little bottle of liquid skin cleanser. Not the creamy type, but a thin, amber colored liquid that is almost antiseptic in its action and its fragrance. We've recommended it for years for the blackhead infested skin. Our well groomed friend uses it, on cotton, to clean the back of her neck when she's wearing light colored blouses or collars!

It's a great trick, too, as we and several others who promptly tried it found out. It not only keeps her crisply clean during the day, but keeps her looking that way — and she never has the usual problem of working furiously to remove the grime from her white collars. That area close to the hairline is one that gets extremely grimy, as you've probably noticed when you've laundered your own things.

Another thing she keeps in the makeup box is a small, inexpensive hairbrush. She found out a long time ago that her hair responded to brushing, so she gets in a few good strokes every time she freshens up at the office. It takes no longer than combing, and pays far better dividends in the way of luster and manageability. Her beautifully groomed hair is one of her greatest assets, which is more than most of us working girls can say for ourselves.

You might want to follow her example. Results are well worth the effort.

ELEANOR NANGLE.

WORTH A TRY?

You bet Wheaties are worth trying! See how downright good whole wheat tastes when it's toasted and crisped, transformed into big, crunchy flakes with a "second-helping" flavor. Yes, you can make breakfast new, exciting and extra nourishing when you switch to Wheaties!

"Breakfast of Champions"

Patterns for Home Front

WOMAN'S AND MISS' APRONS.

Home front "fighters" need plenty in the way of "uniforms," those practical aprons which stand a lot of wear and keep the worker comfortable. These models are smart enough to go to market and for neighborly calls.

Style No. 2925 is designed for sizes 12, 14, 16, 18, and 20 and 36, 38, 40, 42, and 44 inch bust measurements. Size 36 requires 4⅛ yards of 35 inch material with 3 yards of rickrack.

Style No. 2598 is designed for sizes 10, 12, 14, 16, 18, and 20. Size 16 requires 4½ yards of 35 inch fabric with 5½ yards of binding.

Style No. 2681 is designed for sizes small, medium, and large. Medium size requires 2⅛ yards of 35 inch material and ¼ yard of print, and ⅛ yard of plain for pockets; for potholder, ¼ yard of print and ⅛ yard of plain.

Each pattern costs 10 cents, plus 2 cents to cover mailing costs.

Address orders for Clotilde patterns to Chicago Tribune, P. O. Box 537, Grand Central annex, NEW YORK CITY, including 10 cents in stamps or coin, plus 2 cents to cover mailing cost (coin preferred—wrap it carefully), for each pattern ordered. IMPORTANT: Be sure to state clearly the number of the pattern and the size desired and write your name and address plainly. The autumn pattern book costs 15 cents, 10 cents if ordered with a pattern.

According to Culbertson

[Copyright: 1942: By Ely Culbertson.]

TODAY'S QUESTION.

Question 24: You are West, declarer at a three no trump contract. The opponents did not bid. Your hand and dummy are as follows:

WEST.	EAST [Dummy].
♠ A K 5 2	♠ 6 4
♥ K 10 9	♥ Q 4 2
♦ A K 6 3	♦ 5 2
♣ 7 5	♣ K Q J 10 9 4

North leads the heart five. Presumably, you duck in dummy. South plays the heart six. What card do you play from your own hand, and why?

YESTERDAY'S QUESTION.

Question 23: Both sides vulnerable. The bidding goes:

North	East	South	West
1 diamond	Pass	2 no trump	Pass
4 no trump	Pass	?	

[You and partner are not using the Blackwood convention.] You are South and hold:

♠ A Q 2 ♥ K 10 3 ♦ 10 5 4 ♣ K J 9 6

What call do you make?

Answer: Pass. If you were using the Blackwood convention, North's four no trump would compel you to bid again, but under the actual circumstances you are at full liberty to pass. Moreover, since your original two no trump response did ample justice to your holding, you would have to be highly optimistic to make another bid. North, by bidding four no trump, is merely suggesting slam possibilities if your two no trump was distinctly conservative. Since it was not, there is nothing for you to do but pass. [Twenty-five points demerit for any call at the five level; 50 points demerit for any higher bid.]

TODAY'S HAND.

East, dealer.
Both sides vulnerable.

NORTH.
♠ J 7 6 4
♥ A J 5 3
♦ J 3
♣ A K 2

WEST.	EAST.
♠ None.	♠ Q 10 9 8
♥ Q 9 4 2	♥ K 10 7 6
♦ K Q 10 8 2	♦ 6 5 4
♣ Q J 10 4	♣ 8 6

SOUTH.
♠ A K 5 3 2
♥ 8
♦ A 9 7
♣ 9 7 5 3

The bidding:

East	South	West	North
Pass	1 spade	Pass	3 spades
Pass	4 spades [final bid]		

West opened the diamond king. Declarer won with the ace and laid down the spade ace. He was rudely shocked to find all four of the missing spades in East's hand, but did not allow this to affect his subsequent play. He led a diamond to clear away dummy's jack. West won and shifted to the club queen. Dummy won, the heart ace was cashed, then a low heart was led and ruffed. The diamond seven was ruffed with dummy's spade six and a second heart ruff followed. Now a club was led to the ace and the jack of hearts was ruffed. When East followed suit to this round declarer was home, because he could ruff with his otherwise worthless five of trumps. The other high trump honor produced the tenth trick. Declarer still had two low clubs in his hand, but instead of losing these as club tricks they were conceded to East's high trumps.

Benefit Dinner Tonight.

The Franco-American committee for Bastille day is giving a dinner tonight at the Hotel Sherman to raise funds for Christmas gifts for Fighting French soldiers.

college inn Presents
alvino rey
his guitar and his orchestra
king sisters
victor recording artists and the
3 make-believes
no cover charge in either room
panther room ★ bamboo room
hotel sherman

Child Can Take Shopping if Mother Helps

BY GLADYS HUNTINGTON BEVANS.

[Copyright: 1942: By News Syndicate Co., Inc.]

Did my eyes deceive me? My shopping weariness vanished before my curiosity. A woman's millinery creation on—was it a boy? I looked again and almost laughed out loud.

He was about 9, dark, and rather chubby and utterly unaware of his looks as he ambled past counters, nonchalantly humming. Cocked rakishly forward over one bright eye was a woman's tiny fur hat with one of those bands that go across the back of the head, drawn down correctly over his clipped hair. Looking about, I saw a woman streaking toward a mirror with a new hat in her hand to try on. Sonny, it seemed, having only two hands, was helping Mother out as she went from counter to counter, by putting her small fur hat on his own head, tucking under one arm her handbag and under the other her umbrella and a package. In a situation that would have some children in a dither or a tantrum or tears of boredom, he was quite relaxed, taking it all in his stride.

In the lamp department was another mother who had a small son of about 7. He was holding up very well, I thought, as I saw her studying the lamp and noted the rather enduring look of the saleswoman. As I caught the latter's eye to ask the price and apologized for interrupting, she commented in a low voice: "O, that's all right. She's been standing there an hour and a half." Just about then the small boy's whines and wiggles began. His mother, whose expression remained entirely calm during everything that followed, was quite undisturbed. However, when he really began to carry on she resorted to the whole "line":

"See the man! He's looking at you! You know what Daddy said yesterday. I told you I'd take you to see the toys but Santa Claus won't bring you anything if I tell him you acted like this. No, you can't have the lollypop now," and so forth. All of which, as you perhaps know, had no effect whatever.

Off and on thruout the afternoon I saw children of all sizes and ages in that crowded store. Some were very young and very weary. It is quite a while now since I have gone shopping with a child, and I felt so sorry for most of them that I thought back to the times when I used to have to manage these jaunts too.

Now, as the two little boys illustrated so perfectly, all children don't react the same to shopping expeditions. But generally speaking, trailing around for long hours in hot and crowded stores on tours which have no interest for them is hard on children. So my first suggestion is: Avoid taking the children if you possibly can. If you're one of those rare women whose maid has not gone into defense work, your solution is obvious. If you're not and you put your wits to work, you may find that you can double up with another mother, taking turns going shopping. It may even be worth your while to deliver your son or daughter to an obliging aunt or grandmother. Or, if your child is of school age, you might play truant from your breakfast dishes and morning housework, and hie yourself off to the stores early enough to get back in time to be home before the children.

For visits to big shops which must be taken with the children, try to make them painless in several ways: Start early and come home early, or at least make the session as short as possible; break up the long stretch with lunch or a little treat that allows a sitting down spell; shop for at least one article no matter how small, that your son or daughter wants; or promise some other pleasant thing the anticipation of which will help young legs and patience to hold out. These are not smug suggestions. I know all about the problems you are faced with.

The Housewife

A thoughtful gift to present to a book lover is a set of little gummed labels to stick on the fly leaf of all his favorite books. Each label has a facsimile of the owner's signature under the words: "From the Library of ——." In shades of gray or rose-red, they come in packages of 150 or more and cost only a trifle more than a penny each. Nice for your own books, too.

EDITH WEIGLE.

TODAY! LUNCHEONS Served FROM 12:30 to 4 AT MODERATE PRICES
Matinee today at 3
DANCING AFTER MATINEE
• JACKIE HELLER
• BERNARD DANCERS
& AN ALL STAR CAST
LATIN QUARTER
THEATER RESTAURANT
23 W. RANDOLPH
RAN. 3322

Dear Diary

BY BECKY

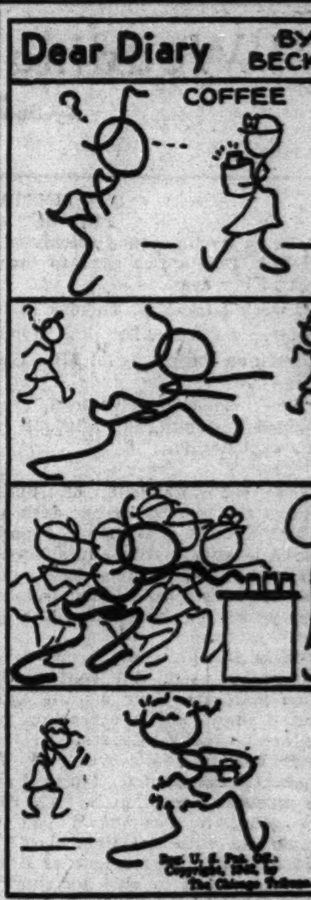

Yacht Club Giving Another Party for Midshipmen Tonight

The Chicago Yacht club will be host tonight at another of its popular midshipmen's parties, planned by Mrs. William S. Faurot. Members of the 11th class at Northwestern university's naval reserve training school will be the special guests. The midshipmen who are appearing in the floor show and their partners will have dinner at the club before the dance. Midshipman William Haupt will serve as master of ceremonies on the program, which includes songs by Miss Martha Russell; a trio composed of Miss Nancy Drew, Miss Priscilla Burr, and Miss Betty Everhard; a pony ballet, and songs by Midshipman Philip Roy, whose selections will include "My 90 Day Wonder," written by Midshipman Jack Hanson.

* *

Veterans of Foreign Wars Auxiliary Head Will Visit

Mrsr. Marie C. DeWitt, national president of the ladies' auxiliary of the Veterans of Foreign Wars, will make her official visit today to the Illinois department. An all day meeting will open at 10 o'clock at the Midwest Athletic club, Hamlin avenue and Madison street, culminating in the evening with a dinner in compliment to Mrs. DeWitt.

AMUSEMENTS

Chicago Opera Co.
Today at 2—AIDA—Dusolina Giannini, Kerstin, Thorborg, Kiepura, Czaplicki, Lazzari, and Ballet.
Tonight at 8 — IL TROVATORE — Rose Bampton, Coe Glade, Martinelli, Bonelli, Lazzari, and Ballet.
Monday, Nov. 23, at 8—FAUST—Grace Moore, Mayor, Tokatyan, Bonelli, Kipnis.
Wednesday, Nov. 25, at 8—HALKA—Renee Treer, Valeria Glowacki, Jan Kiepura, Alexander Kulpak, George Czaplicki.
Friday, Nov. 27, at 8—AIDA—Rose Bampton, Coe Glade, Sydney Rayner, Virginia Lazzari, Douglas Beattie.
Box Office Open Now—PRICES:
Mon., Wed., Sat. Nights and Sat. Matinees: $1, $1.50, $2, $2.50, $3, $3.50, $4 (Plus 10% tax)
Friday Nights Given at Popular Prices: 75c, $1, $1.50, $2, $2.50 (Plus 10% tax)

ERLANGER MAT. TODAY 2:30
2 MATS. SUN. 2:30 and 5:30
55c—$1.10—$1.65 (Tax Inc.)
LOU HOLTZ • WILLIE HOWARD
Bert Hank and
WHEELER • LADD • ARGENTINITA
in the ALL-STAR VARIETY REVUE
PRIORITIES OF 1942

BLACKSTONE MATINEE TODAY 55c, $1.10, $1.65, $2.20
7th & MICHIGAN AVE. PHO. HARrison 8880
3-ACT FARCE
"GOOD NIGHT LADIES!"
Starring BUDDY EBSEN • SKEETS GALLAGHER
Eves. $1.10 to $2.75-Mats. Wed. & Sat. 55c to $2.20
Thanksgiving Day Matinee, 3 p. m.

STUDEBAKER TONIGHT 8:30 Mat. Wed. & Sat.
418 S. Michigan—Tel. Cen. 8240
GEORGE GERSHWIN & DuBOSE HEYWARD
PORGY AND BESS
with TODD DUNCAN and ETTA MOTEN
ALEXANDER SMALLENS—Conductor

SELWYN 2 LAST WEEKS TONIGHT 8:30 MAT. TODAY
Matinee Thanksgiving Day at 3 P. M.
BORIS KARLOFF in
ARSENIC AND OLD LACE
with the ORIGINAL NEW YORK CAST
Eves. $1.10-$2.75; Mats. Wed.-Sat. $1.10-$2.20

HARRIS NIGHTLY (Inc. Sun.) MAT. TODAY
Thanksgiving Mat. 3 P. M.
"JUNIOR MISS"
EVES. $1.10 to $2.75; MATS. $1.10 to $2.20

THE MOST SENSATIONAL PLAY SINCE TOBACCO ROAD
GREAT NORTHERN
MAID IN THE OZARKS
SAT. MAT. Best Seats $1.10

ORCHESTRA HALL Tomorrow at 3:30 P. M.
Rachmaninoff
Only Chicago Recital This Season
SEATS NOW: $2.20, $2.75, $3.30
'Phone Ran. 6933 for Information

GOODMAN CHILDREN'S THEATRE
CENTRAL 3337 NOW PLAYING
"ALICE'S NEW WONDERLAND"
SATURDAYS at 2:30—Tickets 28c, 55c, 83c, $1.10
Two Performances Nov. 28—10:30 and 2:30

"Wedding Postponed"

By Susannah Shane

[Copyright: 1942: by Harriette Ashbrooke.]

INSTALMENT VI.

PERFECT CO-ORDINATION.

Tessa Devlin turned quickly to Phoebe Carson at her elbow. "Tell her—tell Mrs. Devlin I've gone to the hospital," and there was a sudden new light in her eyes.

A week later Mrs. Thomas Devlin telephoned Phoebe, Inc., and stopped all work on the gowns for Miss Tessa Devlin.

"She won't need them," she snapped and hung up without further explanation.

The superintendent of nurses studied the reports on her desk and looked at the girl sitting opposite her. A strangely vivid and alive girl, tall and dark, with wide-set gray eyes and strong, capable hands, folded now across her blue and white student's uniform.

"Miss Devlin, your record is exceptionally good. I'll confess that when you came four months ago I was hesitant about accepting you. We don't usually take students from other hospitals. However——" The superintendent smiled, "I'm glad now we made an exception in your case. I'm going to recommend you for graduation with the June class."

It looked for a moment as if the girl were about to give her superior an impulsive hug. Then she remembered hospital decorum and let her eyes speak for her, but her feet as she left the superintendent's office and moved down a long white corridor, refused to behave, refused to conform to the brisk but apparently unhurried walk that nurses were supposed to cultivate.

She burst into the students' recreation room with the news, and was immediately the center of a congratulatory throng.

"But why be so surprised, Devlin?" one of them protested. "With all the experience you had in that Indian hospital, and up there in the hills . . ."

Up there in the hills! Swiftly, even in the midst of the congratulatory clamor, came a little shadow of pain, but soft pain now, for time had conspired with work to dull its sharp edges.

The signal gong sounded with its hollow, muffled tone, and the clamor stilled for ears alert for call names.

"Froebel, Hamberg, Devlin, and Winn report to receiving. All free time canceled. Travers and Atherton to surgery. All other third year students to report to Ward C." The hollow voice repeated the order.

"What's up?"

"Emergency, I guess."

"Doggone! I had a date."

But they moved swiftly out of the long recreation room in an orderly, disciplined throng, responding with trained efficiency to the suddenly quickened tempo.

"Dr. Rosen and Dr. Connelly to surgery. Dr. Carson, Dr. Prentice, and Dr. White to receiving. Dr. Helzer to . . ."

The hollow voice ran thru the long corridors, searching out the staff, marshaling reserves, allocating forces against the invasion of ambulances already pulling in at the emergency receiving entrance with dying moans of their sirens.

"Big explosion down at the docks." The word leaped swiftly along the grapevine nerves of the great hospital as the stretchers bearing their groaning burdens of seared flesh and crushed bones were slid out of grooves, eased onto long white tables, rolled along the corridors.

In receiving, doctors and nurses worked swiftly from table to table, hands and brains in a race with death and torturing pain.

Curt orders. Quick responses.

"Morphine hypo to these three." No names, no identifying numbers or symbols, just long tables of charred, nameless flesh and crushed bone. Some moaning protest against the torture of consciousness. Some still.

Too still. A table pushed from the long line, out into the corridor, rolled silently down the dark ramp to the dim caverns of the basement. The already dead making way for the still living.

Rapid, gentle fingers cutting away grime encrusted, oil soaked dungarees. Blood pressure. Respiration. Shock.

"One cc. of adrenalin here."

"Yes, doctor."

Chronic acid spray. Amertan, black and viscous. Sterile emergency dressings.

". . . respiration 30, doctor, and very cyanotic."

"Loosen that bandage . . . caffein, sodium benzoate hypo . . . Send these two on to X-ray. This one to surgery . . ."

Presently there were no more tables rolling in. Those that were already there were quickly dispatched, sorted out, sent on to the next station in the long, torturing journey thru pain.

"Dr. Carson and Dr. Prentice to Ward C. Dr. White to surgery. Dr. Helzer . . ."

The hollow voice repeated the order, regrouping forces after the first assault, assigning new positions in the grim battle.

In Ward C a white coated interne and an orderly lifted a man onto a bed. The ward supervisor gave swift orders.

"Miss Devlin, have three more beds placed at the lower end . . . See that the dressings . . . Dr. Carson, will you look at this man first? His pulse . . ."

Beds filling up as the tables rolled back from surgery and X-ray. Nurses working plaster of paris into stiff, retaining crinoline for casts. Setting up the complicated apparatus of transfusion. Adjusting cradles to lift the torturing weight of blankets from crushed limbs. Assisting the doctors.

"Miss Devlin, hold the leg firmly just above the ankle. "I've got to——"

"Yes, Dr. Carson."

Firm, strong hands at the ankle. Firm, strong hands manipulating the hidden ends of the bone together, binding the moist plaster around the fracture. Swift, sensitive. Two pairs of hands in perfect coördination.

"Pulse?"

"A hundred and thirty and irregular."

"Get me a towel to——"

It was thrust into his hands before he finished the sentence. He dried them quickly, felt the cold moisture of the skin, noted the rapid, irregular respiration, the dilated pupils.

"Internal hemorrhage. Raise the foot . . ."

She was at the crank slowly elevating the foot of the bed.

"Get me . . . Call . . . Bring . . . Hold the pressure here while I . . ."

Always the perfect coördination, the swift response. Firmness where firmness was needed. Gentleness when all else was futile.

Once they looked down together into bleared, unseeing eyes, closing fast now, and listened to the weak, pleading voice.

"Rosina . . . where . . . your hand . . ."

Her hands clasped the groping fingers. She bent close over the bed. The tortured face grew quiet, the groping hands were stilled.

"Kiss . . . Rosina . . ."

She pressed her smooth, fresh face against his grizzled, blackened cheek and kissed him. The grizzled blackness softened into a peaceful smile.

Ros-i-na . . ." Softly, faintly, as he slipped away into coma and death.

She straightened, unclasped the limp hand, adjusted screens, turned to the next bed.

"Miss Devlin, you're——"

"Yes, Dr. Carson?"

"O, nothing. Intravenous here."

The long day of pain and death wore on and shaded night lights misted the dusk of the long ward. The tempo of the grim battle slackened a little.

Fever and the incoherencies of delirium made a babbling trail thru the ward. ". . . shipped on a South American boat . . . Pier 18 . . . man tried to . . ."

The relief nurses came on at 7, but still Tessa Devlin worked. And Dr. Carson. Worked together like some perfectly coördinated mechanism. Nine o'clock. . . 10 . . . It was almost 11 when he slipped a chart back onto its hook and stuffed his stethoscope into a side pocket. For the first time in the long ordeal he smiled. A done-in smile above suddenly drooping shoulders.

"Miss Devlin!" But it wasn't the curt, swift tone of professional orders.

"Yes, doctor?" Her eyes met his with a weary, answering smile.

"Go get some sleep or I'll report you to the supervisor."

"The pot calling the kettle."

"I know. Only first let's have some coffee."

[Continued tomorrow.]

Report Rumania Forbids Christian Science Activity

BERLIN, Nov. 20 [from German broadcasts]—(AP).—The Berlin radio broadcast today a transocean dispatch date lined Bucharest, Rumania, reporting that the Rumanian government has issued a decree under which "Christian Science was forbidden all activities in Rumania." "The permit granted in 1937 was rescinded," the dispatch said. "The prohibition was motivated by the statement that Christian Science teaching is contrary to the interests of the Rumanian state in the present extraordinary times."

NUTS AND JOLTS

By Bill Holman

I'll be glad when we can use our car again—the trouble with this nag is she stops at every puddle and looks at herself!

DISCLOSE $17,132 FUND SHORTAGE IN CLERKS' UNION

Items Totaling $100,000 Also Unexplained.

A shortage of $17,132 plus additional unexplained expenditure of more than $100,000 during the last 17 months of Max Caldwell's reign over the Retail Clerks' union in Chicago were disclosed yesterday.

The figures were made public by Assistant State's Attorneys Joseph Burke and Alexander Napoli, who are wading thru the bank records of the local union and the monthly reports made to the Retail Clerks International Protective association [AFL] in a search for evidence to indict Caldwell and his associate racketeers on charges of embezzlement.

Caldwell is now living in a $45,000 home in Miami Beach, Fla. A grand jury investigation of the union looting was blocked in July, 1941, because Michael Savachka, secretary-treasurer of the union, was missing.

Savachka Promises Aid.

Savachka was arrested recently in Miami on draft evasion charges and was returned to Chicago last Monday. Now he is free on bond on the draft charges, but he has given a statement to Burke and Napoli and has promised to assist in cleaning up the affairs of the union.

When Savachka disappeared from Chicago in June, 1941, investigators found only $62 in the union treasury. The account books were missing, and Caldwell insisted that only Savachka knew where they were.

The account books are still missing, but from the bank records and monthly reports Prosecutors Burke and Napoli have been able to make some headway thru the bookkeeping nightmare which was the financial system of the union.

According to bank statements Caldwell deposited $202,864 from Jan. 1, 1940, to June 1, 1941. He reported expenditures of $185,732, leaving $17,132 unaccounted for. In addition, he reported expenditure items totaling $73,192, which appear to be grossly padded.

Paid Self $9,380.

These include strike expenses, $8,087; publishing costs, $11,002; organization expenses, $25,553; legal expenses, $6,580; miscellaneous, $3,828; office expense, not counting rent, $6,534, and office salaries, not counting officers' salaries, $11,608.

The reports show Caldwell himself drew $9,380 in salary during the period, altho he should have received $8,625, according to his own statements at the last grand jury investigation. His brother, Michael Pollack [Caldwell's real name is Pollack], drew a salary of $5,280, and Savachka, who the brothers pictured as the responsible secretary-treasurer, was paid only $2,550 for 17 months' work.

Several other large expenditures also remain unexplained, the prosecutors said. These include $3,474 paid to an air lines company for joy rides to Florida, $5,062 for automobile expenses, and $25,000 collected from "benefit" dances.

"The burden is on Caldwell to show where the missing money went," said Assistant State's Attorney Burke. "From the statements of Savachka and others, it is apparent that Caldwell was in complete control of the union, but we shall bring charges against all the union officers, if necessary, to get at the bottom of this case."

The federal government has placed a $10,258 lien on Caldwell's assets in the Chicago area, which include $62,000 in jewels, currency and bonds seized in a safety deposit box which he rented under an assumed name.

GET $900 LOOT THRU WALL.

Burglars cut a hole in the frame sidewall of Everybody's Department store, 3206 East 92d street early yesterday and stole $80 in currency and merchandise valued at $820, the owner Steve Gavilovich, 8660 Bennett avenue, reported to police.

Test Your Facts

Below each of the following questions are listed three answers. Make your choice, turn to page 29 in the Want Ad section for the correct answers, and mark your score:

1. On Nov. 10 the United States marine corps celebrated what anniversary?

[a] 125th. [b] 150th . [c] 167th.

2. What emperor of Austria-Hungary died during the World War I?

[a] Rudolf. [b] Richard Ferdinand. [c] Franz Joseph.

3. When the same sound is repeated at the beginning of consecutive words it is called

[a] Doggerel. [b] Alliteration. [c] Homonymous.

4. Who was the "March King" of America?

[a] Wayne King. [b] John Philip Sousa. [c] Arthur Pryor.

SEIZED WHEN HE GETS MARKED $50 FOR 'PROTECTION'

Joseph Burton, 28 years old, a Negro, was arrested yesterday on a charge of attempting to obtain money from the J. B. Sedberry company of 3669 Michigan avenue for "protection."

Burton was seized by Lieut. George Barnes, head of the labor detail, as he was accepting $50 in marked bills from Carl Bess, a partner in the company. Burton was unarmed and has no police record, Barnes said.

Lieut. Barnes said Bess told him Burton first appeared last Monday and demanded $250 weekly to "keep labor organizers and the Capone mob away." He threatened that unless he were retained he would "plant a pineapple.'

When Buron repeated his demand on Tuesday Bess notified police and Lieut. Barnes arranged to trap him with five marked $10 bills.

CARSON PIRIE SCOTT & CO

STORE HOURS:
9:30 A. M. to 5:30 P. M.

SATURDAY

LAST DAY

88th

ANNIVERSARY SALE

All the savings odds are in your favor Saturday . . . on dozens, hundreds, yes, far-too-many-to-list articles of quality included in our Anniversary thrift event. You can gain most with this stretch-your-dollars opportunity by canvassing Carson's from the Basement to the Ninth Floor . . . keeping in mind your daily necessities, your future needs and Christmas giving. Better come early!

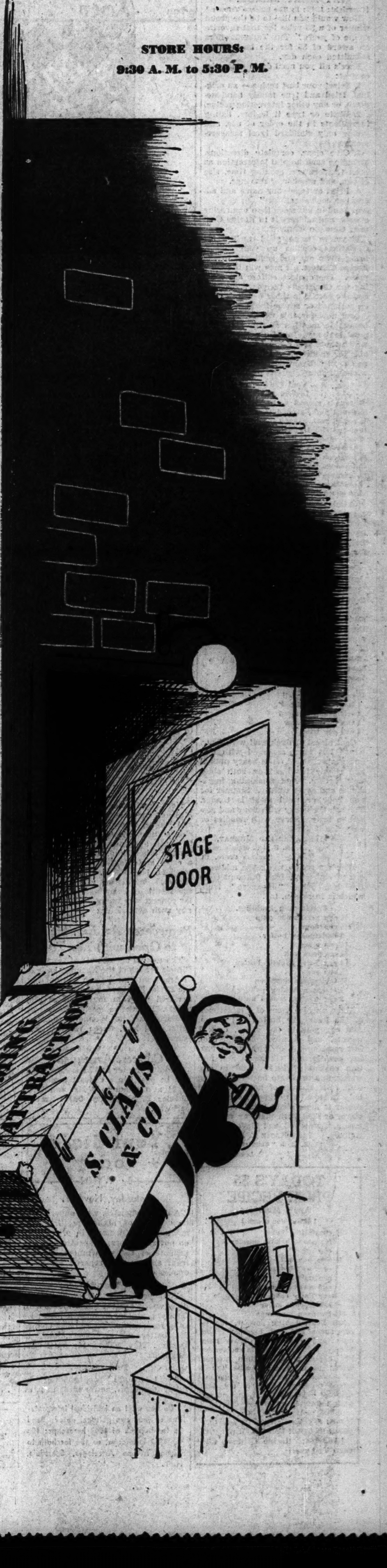

CARSON PIRIE SCOTT & CO

Chicago Daily Tribune
THE WORLD'S GREATEST NEWSPAPER
SATURDAY, NOVEMBER 21, 1942.

3 TRIBUNE PHONE NUMBERS
For Faster Service
SUPerior 0200 Public Information Service
SUPerior 0260 Sports Bulletin Service
SUPerior 0100 Want Ads—General Business

MICHIGAN, OHIO CLASH BEFORE 76,000 TODAY

MINNESOTA INVADES WISCONSIN; N. U. AT NOTRE DAME

52D BATTLE IS IMPORTANT ONE IN BADGER PLAN

46,000 Await Duel of Ancient Foes.

Favorite Foes

WISCONSIN.		MINNESOTA.
Hirsbrunner	L.E.	Hein
Baumann	L.T.	Wildung
Vogds	L.G.	Dellago
Negus	C.	Nolander
Currier	R.G.	Billman
Wasserbach	R.T.	Mitchell
Schreiner	R.E.	Mulready
Calligaro	Q.B.	Garnaas
Hirsch	L.H.	Daley
Hoskins	R.H.	Frickey
Harder	F.B.	Kulbitski

Referee—William Blake [Loras]. Umpire—W. D. Knight [Dartmouth]. Field judge—Dave Noble [Nebraska]. Head linesman—Paul Goebel [Michigan].

Radio broadcast—WENR [Chicago]; WIBA and WHA [Madison]; WTMJ [Milwaukee], and WCCO [Minneapolis].

BY CHARLES BARTLETT.
[Chicago Tribune Press Service.]

Madison, Wis., Nov. 20.—The Universities of Wisconsin and Minnesota oldest football feudists in the middle west, will play another game tomorrow, this time before a gathering of 46,000, largest crowd in the history of old Camp Randall stadium.

Ordinarily, the above would be sufficient promise of the sort of contest that always is strictly for keeps, even tho the two elevens might be tied for last place in the Western conference. The Badgers and the Gophers have maintained an unbroken rivalry for 52 years, back to that 1890 inaugural when the competing athletes sported handle bar mustaches and Harpo Marx haircuts. Within that long stretch, the boys have gladdened the hearts of their constituents with many a handsome game and not a few of them of recent memory.

It's Always a Battle.

It's one of those neighborhood fights that are good year in and year out, even as the Yale-Harvard, Northwestern-Notre Dame, and Michigan-Ohio State affairs. O yes, they're aiming to play a spot of football against each other tomorrow, too, and that is why the folks here are going to be on pins and needles about the game in front of them, and the progress of the Ohio State-Michigan battle in Columbus. If the Wolverines, who tonight were being spoken of as fine fellows around this town, can beat the Buckeyes while the Badgers are whipping the Gophers, something they haven't done since 1932, Wisconsin will be assured of at least a tie for the championship.

So the home citizens not only will be yelling for their 3-H back field trio of Pat Harder, Elroy Hirsch and Mark Hoskins to smash Minnesota, but doubtless will be praying for great deeds by Tom Kuzma, George Ceithaml, and that Michigan line.

Gophers are Tough, Too.

And while we are rummaging in the if department, consider the Gophers. While the Badgers have been welding a fine record of seven victories, a tie with Notre Dame and a 6 to 0 defeat by an inspired Iowa team, Minnesota has been rassling thru a season in which they have lost three games, two of them to conference foes—Illinois and Indiana. Yet, they have been bouncing back with victories over Michigan, Northwestern, and Iowa. That leaves them with a Big Nine record of three triumphs and two losses.

There was a time, back in 1938, when the Wisconsins were in almost the same spot as they will be tomorrow. There were intimations of a victory feast after the Minnesota game was over, but the Gophers, notorious spoilers of such, came down here and licked them, 21 to 0. Tonight, this being the site of the beautiful state capitol, Football Attorney Harry Stuhldreher of the Badgers presented the facts and said "The state rests." The perky Wisconsin coach who has led his kids thru one of the toughest schedules of the year to one of the season's great successes, was quick and concise with his case.

Coach Praises Team.

"The boys have had a fine spirit all week, remarkable in view of that tough one against Northwestern; the fact that we're playing Minnesota, and the fact that Jack Wink will not play at all at quarter back," the coach said. "If we kick off then Len Calligaro will start. If we receive, Ashley Anderson will be in there. Paul Hirsbrunner, one of the best tackles in the game, will play left end again this time, even as he did against Northwestern, in which he drew a bruised shoulder."

The loss of Wink, thru twisted leg ligaments, and the injury to Hirsbrunner, have not been a source of happiness to Badger rooters. Coupled with this is the fact that Dr. George Hauser of Minnesota is threatening to start the back field with which he hoped to work the season before injuries stopped them as a unit. This includes Bill Garnaas at quarter back, Bill Daley at left half, Herman Frickey at right half, and Vic Kulbitski at full back.

MOON MULLINS—THE PLEASURE'S ALL OURS

These Wildcats and Irish Are Airminded

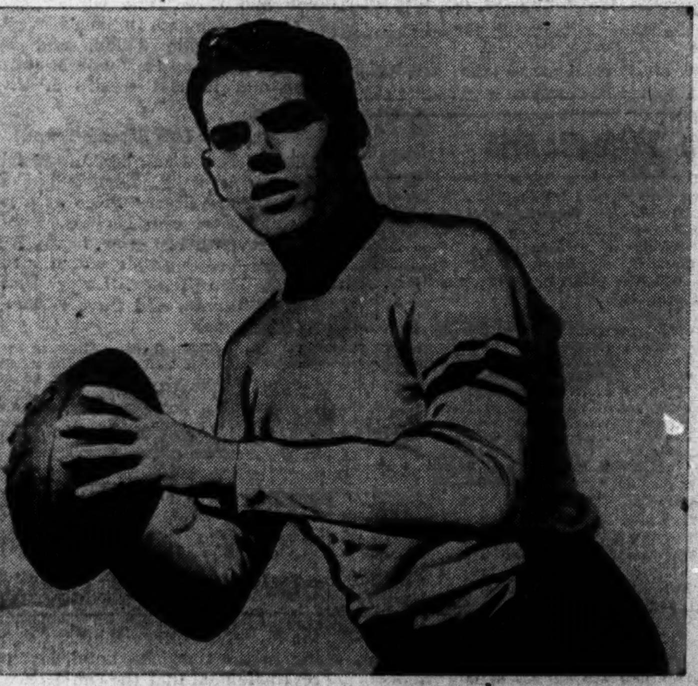

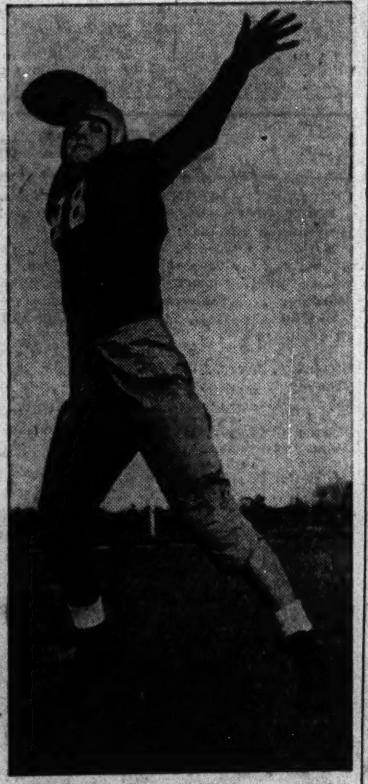

Both Northwestern and Notre Dame, who meet in their annual battle for the shillelagh on the Irish field today, rely heavily on forward passes. Here is the Wildcats' star passer, Otto Graham, who is leading all midwestern rivals in that department.

Notre Dame's sharpshooter is Angelo Bertelli, shown here in passing pose. Angelo was one of the nation's top performers last fall.

Chief receiver of Graham's aerial shots is this sterling end, Bob Motl. Bob is especially deadly when near touchdown territory.

The catching half of the Irish battery is the role filled most often by this high leaping left end—Bob Dove.

PATCHED UP IRISH FEAR GRAHAM'S DEADLY PASSING

Bertelli Plans to Pitch a Few Today, Too.

Pitching Duel?

NOTRE DAME.		NORTHWESTERN.
Dove	L.E.	Motl
White	L.T.	Ivy
Filley	L.G.	Kapter
Brock	C	App
Wright	R.G.	Burke
Czarobski	R.T.	Vincent
Murphy	R.E.	Hasse
Bertelli	Q.B.	Kean
Livingstone	L.H.	Graham
R. Creevy	R.H.	Buffmire
Clatt	F.B.	Hirsch

Referee—Fred Gardner [Cornell]. Umpire—Fred Winters [Cedar Rapids, Ia.]. Head linesman—Herb Steger [Michigan]. Field judge—Lloyd Larson [Wisconsin].

Broadcasts—W-G-N [Chicago], WLW [Cincinnati], WBBM [Chicago], WJJD [Chicago], WSBT [South Bend].

Starting time—2 p. m.

BY IRVING VAUGHAN.
[Chicago Tribune Press Service.]

South Bend, Ind., Nov. 20.—The pains of previous battles suddenly have reëstablished their forces and swooped down on Notre Dame's Fighting Irish, who would give the unfortunate turn of events little serious thought if it were not that they must keep another football date here tomorrow.

The date, on paper, seems a commonplace meeting, with Northwestern's Wildcats, the Big Nine's most consistent losers, as guests. But, it is that Wildcat record of seven defeats, as much as the physical state of the Irish, that has stirred up anguish. The Wildcats threatened on every occasion, perpetuating the thought from week to week that eventually they'll click.

Irish Fear and Mean It.

Naturally enough, the Irish, who insist they have recovered mentally from the rude way in which they were shoved around last Saturday by Michigan, suspect that tomorrow might be Lynn Waldorf's 1942 clicking day.

According to Publicity Expert Joe Petritz, the ailments are too numerous to itemize. There is nothing wrong, however, with Angelo Bertelli, the Notre Dame pass pitcher. Even that brought no ray of hope this evening. The local blues specialists observe that Bertelli will have to pitch against Otto Graham.

Otto's Better Than Ever.

It's a new 1942 model Graham the Wildcats have promised to display before an expected 35,000. For most of the season the Northwestern left half has been a sorely pressed youngster. Often he was able to hobble around only on one leg, but that didn't affect his pass yardage, altho it discouraged his desire to run. Now Otto is 100 per cent ready.

Starting at left end with the Irish invalids, Bob Dove has a shaky knee and his assistant, Sophomore John Yonakor a damaged hand. Lou Rymkus, left tackle, has one dead elbow, so Sophomore Jim White will do most of the labor at that spot. Wally Ziemba still has two bad knees. His understudy at center, Herb Coleman, also has knee complications.

Neff May Not Start.

Bob Neff, the other tackle, is carrying a shoulder souvenir from the retreat before the Wolverines' assault and may not start. Russell Ashbaugh, right half, has leg injuries which probably will keep him out for the remainder of the season. Capt. George Murphy is beset with leg complications and Paul Limont, the sophomore who has second call on the captain's right end post, is in the same fix. Then there's Bill Earley with a lame ankle. This will result in a strange Irish starting lineup, including Pat Filley, who will replace Bob McBride at left guard.

The duel between Bertelli and Graham, if it develops, will not be a 100 per cent new act. The two pitching fellows met as sophomores last fall. Both figured in touchdowns in that game, Bertelli doing his part with a pass to Matt Bolger on which Notre Dame won, 7 to 6.

Illinois Aims to Halt Bulky Sailors Today

Tough Assignment

ILLINOIS.		GREAT LAKES.
McCarthy	L. E.	Hickey
Genis	L. T.	Odson
Pawlowski	L. G.	Radovich
Wenskunas	C	Petry
Agase	R. G.	Zarnas
Kasap	R. T.	Barber
Engel	R. E.	Preston
Florek	Q. B.	Schneidman
Smith	L. H.	Smith
Correll	R. H.	Popov
Butkovich	F. B.	Sweiger

Referee—E. C. Curtiss [Chicago]. Umpire—D. C. Gibson [Northwestern]. Field judge—R. W. Huegel [Marquette]. Head linesman—Stewart Willson [Minnesota].

Radio broadcasts—WILL, WMBD.

BY HOWARD BARRY.
[Chicago Tribune Press Service.]

Champaign, Ill., Nov. 20.—The University of Illinois football players will take the field tomorrow for their last home game of the season against a team that amounts to an All-Star assemblage — the Bluejackets from the Great Lakes Naval Training station. The Sailors' lineup is replete with athletes who were distinguished both in college and professional football before they joined up with the navy.

The Illinois eleven, nearing the end of its first season under the coaching of Ray Eliot, will face one of its toughest tasks. The linemen will be asked to push around some adversaries who rank with the heftiest in the game. The Bluejackets' forward wall averages 214 pounds. The Illini have ben up against some pretty hard assignments before, however [the Minnesota game for instance], and they don't scare very well.

Sailors to Parade.

The spectators who arrive at 1:10 [the kick off is 1:30] will be treated to a bit of pageantry suited to the occasion. Fifteen hundred young men from the local naval training school will march onto the field. They'll sing "Anchors Aweigh" and will take part in the flag raising ceremony.

Among the many things which might disturb the minds of the Illini, if they were disposed to worry, is the fact that several of Great Lakes' most formidable performers are former Minnesota stars. It's certain that they haven't forgotten that little incident which occurred in this same Memorial stadium on the afternoon of Oct. 3. The reference is to the Illini's 20 to 13 conquest of the Gophers.

The former Minnesota stars now playing with the Bluejackets include Bruce Smith, who was one of the nation's outstanding collegiate half

[Continued on page 21, column 5.]

Taft Battles Tilden Eleven for Title Today

BY FRANK NORRIS.

The Eagles from Taft High school and the Blue Devils from Tilden Tech, two distinct extremes, will clash this afternoon in Soldiers' field with the Chicago Public High School league football championship at stake. The kickoff is scheduled for 2 o'clock and the thousands of high school students and prep football fans attending will be augmented by college fans who otherwise would face an idle afternoon with no college games scheduled in Chicago.

The Eagles, newest addition to the City league, have been represented on the football field only three years. This is their first appearance in the championship game. Despite a change of coaches in midseason when Joe Kupcinet was inducted into the armed forces and Wally Oberlander took over the team, the squad stormed thru the north section race, defeating two of the strongest contenders, Lane and Schurz, by 2 and 3 point margins, respectively. Then, to cap its sensational sectional race, Taft defeated Austin, 12 to 7, last Saturday to qualify as Tilden's opponent in the title game.

In Semi-Finals Eight Times.

Tilden, on the other hand, is a seasoned campaigner in the City league. Under the coaching régime of Charles L. Harvey, Tilden has represented the central section eight times either in the semi-finals or in championship games. Twice Tilden has been the City league champion, once in 1928 and again in 1941. Last year Tilden

[Continued on page 21, column 3]

Fight Decisions

LAST NIGHT.

At New York—Willie Pep beat Chalky Wright [15]; Johnny Dell beat Angelo Collura [6]; Ossie Rodriguez stopped Jackie Lynch [2]; Ham Wiloby beat Mario Morales [6]; Pete Kennedy and Harold Green drew [6].

At Boston, Mass.—Al [Bummy] Davis, knocked out Red Doty [8].

DOWN BOWLING LANE

They'll be pounding out a new hit tune in the old Auditorium theater starting Dec. 5. The production "Down Bowling Lane" is Chicago's sports hit of the month—nine matinees and nine nights—featuring the nation's greatest bowlers. It's the second annual National All-Star bowling tournament to determine the United match game champion. Thrill to the strikes of these ten-pin masters. Prices:

AFTERNOONS—
Reserved—55 cents and 85 cents
Unreserved—40 cents
EVENINGS—
Reserved—$1.10 and $1.65
Unreserved—55 cents

Mail ticket orders with money order or check to:
Ticket Manager
Chicago Tribune Charities,
(Incorporated)
Room 1432
Tribune Tower, Chicago

In the Wake of the News

BY ARCH WARD.

FOLLOWING is a footnote in the lucky number column in the Chicago Blackhawks-Stadium program: "If a lucky number appears on more than one program due to printer's error, the management reserves the right to hold a special drawing," etc., etc. . . . This must be some sort of a prank. . . . Printers never get things gummed up like that. . . . Bruce Campbell, Washington outfielder, is in training with the army air corps at Waco, Tex. . . . Tony Haines, Western conference official, says football is twice as hard today as it was 30 years ago when he was an end at Yale. . . . "Since pushing and shoving to aid the ball carrier have been barred," Haines says, "the runner has to hit harder, furnishing his own power. In the old days the full back moved up to the line with the half backs on either side and other teammates shoving from behind. And they didn't have blocking then, either," he recalls. . . . Balloting on the "most valuable rookie" to receive the J. Louis Comiskey Memorial trophy is said to be a nip and tuck affair involving three candidates who probably will not play in 1943. . . . The star sapphire flare is spreading in the American league. . . . After learning that President Will Harridge was sporting one of the Ceylon gems, Don Barnes, president of the St. Louis Browns, invested in a similar article. . . . Dwight Eddleman, the widely publicized Centralia high school athlete, apparently is unaffected by the fanfare, for he currently is worrying whether he will be able to make the Illinois freshman basketball team. . . . Ernie Smith, former Southern California and Green Bay tackle, recently was graduated from the army's offiers' training school at Miami Beach. . . . So was Pete De Paolo, famous auto racer.

We do not wish to pile work on college football press box directors, but within five minutes of the end of a game at Michigan State writers and scouts are supplied with mimeograph copies of the play by play. . . . No year in all major league history introduced as many star rookies as 1925. . . . That season saw the debut of Jimmy Foxx, Lou Gehrig, Charley Gehringer, Mickey Cochrane, and Mel Ott. . . . Buck Cheves, Southern football

referee, tells this incident from the Clemson-George Washington game: Clemson tried a forward pass that became a lateral and was fumbled by the receiver. Cheves didn't blow his whistle and no one tried to recover the ball. Finally the Clemson captain picked it up and walked over to Cheves. "Can I run with this thing?" he asked. "Yes," replied Cheves, "if you're not too tired." The captain raced almost to the goal before he was tackled. . . . Bobby Jones—Capt. R. T. Jones Jr. of the army air corps—has been transferred from New York to Miami. . . . Sheldon Clark, chairman of the Illinois Athletic commission, has been appointed to the National Boxing association's ratings committee.

Add Similes.

As panicky as a plain looking wife when asked to leave the room by a beautiful nurse who wants to be alone with the husband.

—Otto Boutin.

* *

That's Telling 'Em.

From the Campbell, Neb., Citizen: "Warning—Any cow found in our corn or garden at night will be found there the next morning. Milking will not be necessary.—A. L. M."

—Cornhusker.

* *

Flash—Willkie Makes the Wake!

They can't fool me. That lost elephant down in Indiana was the G. O. P. mascot looking for Willkie.

—Paw of Paw Paw.

There's no truth whatever to the report that Stalin is wearing a Willkie button.

—Whiz Kid from Morton.

* *

Design for Living.

From the Milwaukee Journal "To Rent" columns: "9th, N., 2305: Bright 2 room lavatory, stove heat, adults, $16."

—N. Bartlett, Milwaukee.

* *

Jest in Passing.

Read where a professor in Michigan had synthetic tires on a truck and they still were in good condition after traveling more than 100,000 miles. That's the last I heard from him or about him. Understand the New Dealers had him interned for un-American activity.

—LA of Danville.

It's rumored Gypsy Rose Lee will run for congress. Gypsy's campaign should be open and above board. She doesn't hide anything.

—Arnold Glasow.

* *

Can He Doodit?

We hear again the conchshell voice of the great southeast wind—"I will personally see to it that all who wish to visit Florida this winter will be supplied with sufficient gas to bring them here and take them back to their homes."—Bilunter.

Gethsemane.

A Father once sent His son!
His love, His all, His joy,
And going forth the will was done,
They crucified His boy!

Fathers sending forth their sons
Know all the fears and joys,
Demands of war—they are the ones
Whose hearts bleed for their boys.

For souls redeemed—that all be free,
A son and sons have died,
Tho God and man can proudly be,
Within their hearts they've cried.

—Mary A. Ganey.

* *

Superior Feeling.

To walk into your local pub and have 8 out of 10 people greet you by your first name.

—Bip of Field Headquarters.

* *

How to Evade Selective Service.

Write your draft board to kindly remove your name from their mailing list as you no longer are interested in receiving their literature.—I. C.

* *

Twenty to a Hundred.

At 20, we are confident that we can conquer all,
At 30, not so certain the world is ours at call;
At 40, we become confused—more cautiously we trod;
At 50, we accept our lot—and leave the rest to God;
From 60 to 100, we live with dreams most dear,
Still longing for the "might-have-beens," and drop a tear!

—Val Laas.

* *

Pet Peeve.

A 6 year old's hat on a 60 year old woman.—Hal Van Dyne.

* *

Crowding the Hero Bench.

When I stepped all over my partner's toes while dancing I didn't make the excuse, "I just washed my feet and I can't do a thing with them."—Bruen Blarney.

[Continued on next page, column 8]

BUCKEYES BID FOR BIG 9 TITLE; JAMES RETURNS

Thousands of Fans Turned Away.

Chips Are Down

OHIO STATE.		MICHIGAN.
Steinberg	L.E.	Sharpe
Willis	L.T.	Wistert
Dean	L.G.	Kolesar
Vickroy	C	Pregulman
Houston	R.G.	Franks
Csuri	R.T.	Pritula
Shaw	R.E.	Madar
Lynn	Q.B.	Ceithaml
Sarringhaus	L.H.	Kuzma
Horvath	R.H.	White
Fekete	F.B.	Wiese

Referee—Frank Birch [Earlham]. Umpire—R. C. Krieger [Ohio university]. Field judge—R. A. Barnum [Wisconsin]. Head linesman—Perry Graves [Illinois].

Radio broadcasts—WMAQ [Chicago], WXYZ, WJR, and WWJ [Detroit]; WTAM [Cleveland], WOSU, WBNS, and WCOL [Columbus, O.].

BY WILFRID SMITH.
[Chicago Tribune Press Service.]

Columbus, O., Nov. 20.—Michigan's football team rolled into town shortly after 6 o'clock this evening to make overnight camp for its Western conference championship battle tomorrow with Ohio State's Buckeyes.

And the Wolverines plunged into the vortex of a riotous reception comparable only to the pregame revelries of the early years of the era of big time football.

Not since 1926 have these teams met when each had a title opportunity. If the Buckeyes win their fifth Big Nine game tomorrow in six contests, they will be the undisputed champions of the Western conference. If Michigan is the victor, the Wolverines can gain at least a share of the championship by whipping Iowa next week and may have sole possession of the title under these circumstances if Minnesota whips Wisconsin tomorrow in Madison, Wis.

They Call It Gridiron Capital.

Columbus citizens like to talk of their city as the capital of football and there have been more times than not when this appellation has been correct. No other city near this size, unless it be Minneapolis, can stir up so much confusion and conversation over sports. Tonight parading crowds in Capital Square seemed determined to reach a new high above such splendid civic performances as 1926 and the demonstration before the 1935 game with Notre Dame.

All hotels are sold out and the hostelries, from long experience, have removed their costly lobby furnishings, rolled up the rugs, and substituted cheap [and easily broken] folding chairs.

Hotels Are All Jammed.

All hotels within a radius of 50 miles also are jammed by the advancing tide of spectators who could not make the trip without overnight accommodations.

All tickets have been sold and 76,000 will crowd into the concrete horseshoe stadium tomorrow. More than 90,000 were there when Michigan and Ohio State met in 1926 and 81,018 attended the Notre Dame game in 1935. Tomorrow's crowd has been limited by the number of bleacher seats the university officials believed can be erected without danger to the occupants. There are thousands who willingly would cling to perches high in the second deck, as they did at these other games, if they were permitted to do so. Standing room will not be sold. However, tomorrow's attendance of 76,000 still will be the top mark for the 1942 conference campaign.

Wolverines Seek Seclusion.

Michigan's players passed thru the football crowds tonight but were not a part of them any longer than it required Coach Fritz Crisler and his aids to shepherd the players to their sequestered quarters on one of the top floors of their hotel. They dined in seclusion and waited the call for the trip to the stadium in the morning.

Ohio State's squad gathered in the afternoon for a final brief drill and then departed for their headquarters at the Columbus Country club.

Tom James, the sophomore left half back, who normally shares the position with Paul Sarringhaus, has been marked for limited service against Michigan. With this exception, both teams will have full strength for the title fray.

Both Captains Are Quarters.

Strangely enough, the rival captains, George Ceithaml of Michigan, and George Lynn of Ohio State, are quarter backs. Thus, their leadership and field generalship may be directly compared. The rival coaches, Paul Brown and Crisler—well, Michigan has lost only six intercollegiate games in five years under Crisler while Ohio State has been beaten only twice in the two years Brown has directed the Ohioans.

Oregon State Football Coach's Father Dies

Hastings, Neb., Nov. 20 (AP).—Funeral services will be held here Monday for Alonzo Stiner, 78 years old, father of Oregon State Football Coach Lonnie Stiner.

BOWLING'S BEST OF 40 CITIES, 16 STATES IN FOLD

Milwaukee Elimination to Start at Marino's.

BY C. H. BEUKEMA.

Two weeks from today, on Dec. 5, the second National All-Star Bowling tournament will open in the Auditorium Theater Service Men's center. Activity in preparation for that event is increasing. For example:

Bowlers in more than 40 cities of 16 states are getting in the last league play and practice which they hope will tune them up properly for the grind ahead. They already have been entered on the All-Star lists.

Committees Meet Daily.

Chicago committees, whose work has been necessary in securing of the Auditorium theater for the event, financing of 12 new lanes, and building of a program suitable for the year's biggest event in tenpins, are meeting daily to complete details.

Chicago proprietors, who have underwritten the cost of the All-Star alleys—which after the tournament is finished, are to be turned over to the service center for free use by men in uniform—are explaining to bowlers their function in successfully carrying out the project, that of purchasing tickets for the All-Star event.

Ticket sales indicate the bowlers and bowling fans intend to flock down to the Auditorium to see the show, but even so, the proprietors are making it plain to them that in attending the tournament they also will be doing their part in one of bowling's biggest projects of all time.

Field Practically Set.

Inquiries made by bowlers in various parts of the nation show they, too, realize Chicago is the city on which attention of the nation's 16,000,000 tenpin players will be focussed for nine days starting Dec. 5. Many are asking what they may do to get a place in the All-Star field. Answers of course are negative, as the committee already has completed the field with the exception of a few men who are to emerge as winners of preliminary tournaments still under way.

Such tournaments are being held in Kansas City, San Francisco, Dayton, O., and Tulsa, Okla. The last of these preliminary events starts this week-end in Milwaukee, where a group of stars, including Russ Gersonde, Ernie Imse, Frank Benkovic, Rudy Pugel, and others will shoot at Hank Marino's recreation. It will end next week.

Bears, Cards Out of Town for Tomorrow

The Chicago Bears will leave this morning for Detroit, where they will continue their campaign for another National league championship by taking on the Lions tomorrow.

The Cardinals also will be out of town, meeting the Steelers in Pittsburgh in a game which was postponed from last Sept. 27.

Bears Face Easy Task.

The Bears face what would appear from the records to be one of their easiest tasks of the season. The game will pit the strongest team of the league against the weakest team. The Bears have won eight without a loss and the Lions have lost nine without a victory.

Gary Famiglietti worked out with the squad yesterday and appeared ready for action. Joe Stydahar twisted his back in Wednesday's drill, but is expected to make the trip and see duty. Bill Osmanski remained on the injured list, however, and will not travel to Detroit.

Bears Have 2 More Games.

If the Bears dispose of the Lions in the expected manner, they will have only two more adversaries between them and a clean sweep of their schedule. They are to play the Cleveland Rams in Wrigley field a week from tomorrow and the Cardinals in Comiskey park on Dec. 6. If all goes according to form there then will remain the playoff game with the champions of the eastern division—supposedly the Washington Redskins—on Dec. 13.

ARMY TO LEAVE HOLLYWOOD PK.; RACING UNLIKELY

Los Angeles, Cal., Nov. 20 (AP).—The military soon will evacuate Hollywood Park, but there is little likelihood horse racing will be resumed there this winter.

Army authorities advised directors of the Hollywood Turf club today that the few remaining soldiers quartered within the racing strip would be moved elsewhere by Dec. 1.

Asked if Hollywood Park planned to apply to the western defense command for permission to hold a winter racing meeting, one member of the board of directors said it hardly was possible the track would be operated before 1943, even if army approval were to be granted.

New York Takes Roller Lead; Race Ends Tomorrow

New York forged ahead of Chicago in the roller derby with 345 points to Chicago's 344 by defeating the home team, 14 to 12, last night in the armory at 16th street and Michigan avenue. Fuzzy Calvaneso of New York won the deciding sprint worth two points. The race closes tomorrow night.

Milwaukee Falks Play Wheaton Soccer Team

The Wheaton college soccer team will attempt to keep its undefeated record against the Falk corporation team from Milwaukee today in Wheaton.

Men Who Whistle While They Work

Lateral that Went Forward Clarno's Toughest

[This is another of a series on Western conference football officials' toughest decisions and biggest thrills in sports.]

In his 15 years as a referee, Lyle Clarno has been in the middle of many tough situations. . . . "Ordering back a 40 yard touchdown pass on Michigan against Illinois was one of the hardest plays I've had to call," he testifies. "It started as a forward pass and this part was all right. But when the receiver tried to make a lateral, it went forward. . . . So I had the ball brought back from where it started. . . . The Michigan fans still were cheering while I was walking back." Lyle had his biggest thrill as an official last year—a triple thrill. . . . He refereed in three headliners, Minnesota's 7 to 0 victory over Michigan, Notre Dame's 7 to 6 decision over Northwestern, and the 20 to 20 tie between Ohio State and Michigan. . . . Before the war, Lyle was a salesman for a shoe company. . . . Now he's acting foreman at the Howard Aircraft corporation in St. Charles, Ill., doing his bit to aid the war effort.

Lyle Clarno.

Hawks Go for 4th Straight; Play Canadiens

The Blackhawks, riding on the crest of three straight National Hockey league victories, will battle the Montreal Canadiens in the Stadium tomorrow night. This will be the second meeting of the teams this season, the Canadiens having won, 5 to 2, in Montreal.

At that time Montreal was tied for first place with Toronto. However, the Canadiens have fallen into evil ways, succumbing in three straight games.

Montreal has a tough week-end ahead. Tonight the Canadiens battle the Maple Leafs in Toronto, and as both the Hawks and Detroit Red Wings, who are now tied for the league lead, will be idle, a victory for the Leafs will enable them to pass the pair and top the pack.

Toughest Assignment Tomorrow.

Tomorrow night the Hawks' assignment is the toughest of the three Sunday games scheduled. In New York, the Wings will be tackling the Rangers and should win. The same goes for Toronto, which will be playing the Bruins in Boston.

Military demands took three names off the Canadiens' roster this fall. They were Jack Adams, Johnny Quilty and Ken Reardon, all youngsters of proven major league worth. Quilty was the particular star of the trio. The season before last, his first year in the league and only 19 years of age, he centered a Canadien line so efficiently he won the Calder trophy, the league's award to the best rookie of the year.

Drillon with Canadiens.

Replacing the three are Gordon Drillon, 200 pound right wing, one of the greatest scorers in the game, who was purchased from Toronto; Dutch Hiller, bought from Boston, and Maurice Richard, a young left winger up from the Canadiens' Washington, D. C. farm club of the American league.

Red Goupille, Montreal's leading defense man for the last three seasons, who played the first five games for the Montreal team this season, is now in the armed service and his place will be taken by Tony Grabowski, who was recalled from Washington.

MARQUETTE TO MOVE BY AIR IN GAME TOMORROW

Milwaukee, Wis., Nov. 20 [Special].—Marquette university's football team, playing its last game of the season against Camp Grant here Sunday, is hoping for a fast field.

The warriors will present a first string line averaging 213 pounds and the Hilltoppers are counting on making little headway against it by ground. Consequently Marquette's hopes are pinned to a great exent on the passing of Half Backs Johnny Strzykalski, Rusty Johnston, and Billy Freewalt.

One lineup change was contemplated by Coach Tom Stidham today. Ray Carlson, first string right half back, has been bothered all week by a severe cold and may be replaced Sunday by Bob O'Hagan, a junior letterman from Arlington Heights, Ill.

Both the Marquette and Camp Grant squads will take final light workouts in the Hilltop stadium, tomorrow afternoon.

HOCKEY BANS OVERTIME PLAY FOR DURATION

MONTREAL, Que., Nov. 20 (AP).—There will be no more overtime play in the National Hockey league until after the war.

President Frank Calder announced today that because of wartime travel conditions games in which the score is tied at the end of the regulation 60 minutes will be regarded as draws and no overtime will be played. He did not elaborate, but presumably the action was being taken so that traveling clubs would catch the trains they were scheduled to travel on.

Calder also announced a meeting of the league's board of governors will be held in Boston Monday to discuss problems of vital importance to the league, including reconsideration of a proposal to reduce the number of players on each club.

It has been proposed that each club's roster be reduced to 12 players instead of the present 15.

MAJOR LEAGUES TO PONDER NIGHT GAMES, PLAYERS

May Increase First and Reduce Second.

Night baseball and a reduced player limit will be the only important topics discussed at Commissioner K. M. Landis' personally conducted joint meeting of the 16 major league club representatives in the Palmer House early next month. These and several subjects related to regulations covering player transactions are all that are included in the meeting's program now in the hands of the clubs.

The night baseball subject has been revived by Clark Griffith, the Washington president who never fails to submit an annual contribution to the list of matters taken up by the two leagues when they convene in the commissioner's presence.

Griffith Wants More Games.

Last year Griffith threw the two leagues into more or less confusion over his desire to do as he wished about scheduling night games in the nation's capital. The previous limit of seven became objectionable to the owner who only a few years earlier had proclaimed that electric lighted baseball would prove the game's ruin. Griffith's proposal at that time finally was disposed of when Landis, having his choice between the American league's inclination to allow Griffith 28 games and the National league's determination to stop the expansion of the night spectacle at 14 games, made an exception for the Washington club by agreeing to 21 games.

Griffith now is approaching the same end by a different road. His proposal, as submitted for entry on the joint meeting program, is that each league be permitted to act on its own so far as night ball is concerned. Under the present procedure the two leagues vote as units on such as night ball, player limits, etc., a third vote being in the hands of Landis.

American Support Expected.

Griffith, having discovered last year that his own league is sympathetic toward his plea that he considers Washington conditions different than in any other major league city, expects the league will give him similar support and that Landis will again intervene despite a "no" vote from the National. Successful in this, Griffith then probably would request that the American league give him permission to schedule at least 28 games.

Consideration of the reduction of the player limit has been requested by Connie Mack of the Athletics. Mack proposes that in view of the player scarcity caused by the war, the present maximum of 25 permitted between May 15 and Sept. 1 be reduced to 21. Mack will have support from some clubs in the National as well as in his own league, but also strong opposition from the so-called richer clubs which object to being forced to surrender portions of whatever talent they might have developed in minor league school.

Hunters Keep Busy Despite All Obstacles

BY BEN MARKLAND.

The war has affected the sport of hunting in various ways this season, but wartime restrictions and handicaps are not keeping the hunters from the duck blinds and upland game fields.

There are a number of reasons for the popularity of hunting this year. Most important is that thousands of men who are working long hours on tedious jobs in war plants find that hunting provides a healthful medium for relieving strain, and go afield occasionally with the encouragement of plant officials. Secondly, the early hunting traffic has been heavy because of the prospect of gas rationing during the latter half of the season.

Bootleg Shells on Market.

One of the distasteful results of the popularity of hunting during war is the bootlegging of shotgun shells. On a recent trip into the duck country our hunting partner was asked if he needed shells and was told how he could get them—for $2 per box. This figure represents a profit of about 60 cents per box over the retail price.

The shortage of ammunition also may be the reason for unusually high losses of crippled birds by pheasant and duck hunters. We have heard many more complaints than usual about birds being brought down but lost in heavy cover, and one reason for this may be that shooters are not able to buy the shells best suited for the game they are hunting.

Crippled Birds Escape.

Twelve gauge shells in shot sizes 4, 5, and 6 are hard to find, and many hunters used sizes 7½ and 8 during the pheasant season and are continuing with these sizes in the duck blinds. The result is that many birds solidly hit are landing alive and escaping hunters. This is especially true in the case of nimrods who do not have dogs which can retrieve.

Today's Selections

ROCKINGHAM PARK, SALEM, N. H. [Fast.]

1—Hardship, Castine, Maupeace.
2—Silt, Betty Leon, Kiev Lee.
3—Cleo Louise, Zoie, Dainty Ford.
4—Batik, Dilly Dally, Wanna Hygro.
5—Richestan, Chalcolite, Neddie Lass.
6—Thrift Shop, Dizzy B., Sporting Goods.
7—PARI ERNEST, French Trap, Guardsman.
8—Recoatna, In Dutch, Grebe.
9—Ticky Otis, Jelwell, Gold Saxon.

BAY MEADOWS, SAN MATEO, CAL. [Fast.]

1—Sherry Flip, Robusti, Redrock Canyon.
2—Red Amazon, Foxster, Ancestral.
3—Bunny Martin, Keep Punching, My Porter.
4—Hurrigal, Jockarando, Gallant Torro.
5—Singing Heels, Chattnan, Quercus.
6—OMELET-EMOLUMENT entry, Tatu, Florizan Beau.
7—Trave-Super Justice entry, Country Gent, Bring Me Home.
8—First Choice, Chatted, Black Kerry.

BOWIE RACE CHARTS

[BY THE ASSOCIATED PRESS.] NOVEMBER 20, 1942.

[illegible]

BAY MEADOWS ENTRIES.

FIRST RACE—Purse $1,000, claiming, 3 year olds and up, 1 1-16 miles:
Rita C. ....108 | *Yankee Colonel..109
Bridgita ....111 | Cool Off 97
War Power ....108 | Kaweah King 111
*Chrysilla ....103 | Tannhauser 111
Sherry Flip ....111 | Air Risk 108
*Robusti ....112 | Redrock Canyon 111

SECOND RACE—Purse $1,000, claiming, 3 year olds and up, 1 1-16 miles:
Joharie ....111 | Jumping Jill 108
Born Happy ....111 | Valdina Sash 108
Alaskan ....114 | Hadalad 111
Foxster ....111 | Strutting Miss 105
Wingspread ....117 | Semus 105
Ancestral ....111 | Red Amazon 108
Blue Suit 111

THIRD RACE—Purse $1,000, claiming, 3 year olds and up, 1 mile:
Valdina Bob ....117 | Tuxedo Eddy 111
Copywright ....111 | Justicea 114
Bon Ivy ....109 | Buny Martin 114
Fern Creek ....116 | Liedevin 111
Juniper Butte ....117 | *Trasader 104
My Porter ....117 | *Carmen Ann 103
Gordon's Gift ....116 | Keep Punching 111

FOURTH RACE—Purse $1,000, claiming, 3 year olds and up, 1 1-16 miles:
Archon ....104 | Flying Back 115
Gallant Toro ....115 | Brilliant Light 110
*Latora ....103 | Count Anklet 110
Profile ....110 | Candy Hero 113
*Helen Too ....105 | Hurrigal 110
Jockarando ....115 | Carmalita 113

FIFTH RACE—Purse $1,200, claiming, 3 year olds and up, 1 1-16 miles:
*†Mistress Plato..113 | Chattnan 114
William Palmer ....111 | Tenuous 108
Quercus ....111 | Lovely Dawn 108
†Can-Jones ....105 | Pollenator 114
Singing Heels 111
†Entry.

SIXTH RACE—Purse $1,500, allowances, 3 year olds and up, 1 1-16 miles:
Palmera T. ....111 | Florizian Beau 108
†Emolument ....108 | Adanac 106
Tatu ....99 | Army Song 109
Step By ....112 | †Omelet 114
Caddiecay 103
†Entry.

SEVENTH RACE—Purse $3,000, Salinas handicap, 2 year olds, 1 mile:
War Bolt ....105 | ‡Captain Zac 109
†Trave ....106 | Happy Issue 111
Country Gent ....111 | †Super Justice 109
Sad Story ....102 | Captain Absolute ..107
‡Blenheim Girl ....112 | ‡Bring Me Home ..119
‡Precipitous 116
†Entry. ‡Entry. ‡Entry.

EIGHTH RACE—Purse $1,205, claiming, 3 year olds and up, 1¾ miles:
Bonnie Sea ....115 | Black Bomber 115
Wound Stripe ....110 | Chatted 115
First Choice ....113 | Black Kerry 108
Flying Hostess 112

BAY MEADOWS RESULTS.

FIRST RACE—Purse $1,000, claiming, maidens, 2 year olds, 5 furlongs:
Old Maud, 109 [Nicholson] 4.40 3.30 2.60
Lady Gloria, 109 [Lo Turco] 9.50 4.10
Kerry Sax, 112 [C.Corbett] 3.60
Time, 1:03 1-5. Valiant Josie, Big Sur, Shasta Hill, Ringwood Nymph, Teddie Martin, Bunny D., Bridge City, Dainty Damsel, and Mollie Jo ran.

SECOND RACE—Purse $1,000, claiming, 4 year olds and up, 6 furlongs:
King Black, 116 [Westrope] 26.00 9.70 5.00
Black Legion, 116 [Grohs] 3.90 2.80
Heel Plates, 116 [Martin] 3.00
Time, 1:16 1-5. Valdina Rogue, Red and White, Treasure Isle, Judge Jan, Tory Tom, Gold Shadow, Moot Question, Our Mat, and Star Point ran.

THIRD RACE—Purse $1,000, claiming, 4 year olds and up, 1 1-16 miles:
Carbine Man, 116 [Dye] 6.40 3.00 2.80
Goodanwarm, 116 [Gray] 2.80 2.20
Tonas, 111 [Jones] 3.20
Time, 1:52 2-5. Temper, Superstition, Sir Pillory, Drake, Clyde, Bartlett, Galpen ran.

FOURTH RACE—Purse $1,000, claiming, 2 year olds, 6 furlongs:
Roy Jones, 118 [C'nacki] 6.70 3.90 3.40
Mistress Step, 109 [Haritos] 5.90 4.20
Hand Torch, 116 [Maisar] 4.00
Time, 1:15 2-5. Snow Crescent, Air Sickle, Art Carey, Iron Barge, Bar Willow, Ty Baker, Gold Queen, Little Vic, and Twilight Sun ran.

FIFTH RACE—Purse $1,000, claiming, 3 year olds and up, 6 furlongs:
Musical Jack, 116 [Grohs] 11.40 4.60 4.00
Wallingford, 108 [Morris'y] 4.60 4.30
Counterbal'ce, 108 [H'vc'k] 10.50
Time, 1:14 3-5. Queen Toke, Pari Favorite, Tempest, Rocco, Party Spirit, Lady Ladkin, Glenpool, Loquileau, and Wise Barrister ran.

SIXTH RACE—Purse $1,000, claiming, 3 year olds and up, 6 furlongs:
Don Lin II., 109 [Corbett] 14.40 7.60 4.80
Anxiety, 106 [Grohs] 3.50 5.00
Gridine, 110 [Martin] 6.10

[illegible]

ROCKINGHAM RESULTS.

[illegible]

Today's Bowie Handicaps

[Track fast.]

FIRST RACE—Purse $800, maidens, 2 year olds, 6 furlongs:

Horse—	Jockey.	Odds.	Comment.
Briarlass	Claggett	3-1	Giddy yap.
Spring Maid	Rudert	5-1	Figures.
Blenhour	Tammaro	8-1	Nice price.

Weights: Briarlass, 115; Spring Maid, 110; Blenhour, 110.

Horse—	Wt.	Jockey.	Odds.
Euchre	110	Maun	8-1
Khadija	110	Clingman	7-2
El Brush	115	Berg	6-1
Fairy Trace	115	Mehrtens	10-1
Oyster Cracker	110	Erickson	10-1
Blue Devil	115	Merritt	8-1
Orlene	115	Claggett	8-1
Fiddler's Bit	115	Mora	6-1
Persita	115	Keiper	6-1
Amapola Pomp	115	Sisto	3-1

SECOND RACE—Purse $800, claiming, 3 year olds and up, 1⅛ miles:

Horse.	Jockey.	Odds.	Comment.
High Standard	Mora	10-1	Can gallop.
Anonymous	Keiper	3-1	The chalkie.
Golden Mowlee	Tammaro	4-1	Threat.

Weights: High Standard, 120; Anonymous, 114; Golden Mowlee, 112.

Horse.	Wt.	Jockey.	Odds.
Dan's Folly	102	Clingman	5-1
Wild Irish	108	Tammaro	8-1
Shepson	110	Ensor	4-1
Lackawanna	110	Harrell	4-1
Storminess	110	Carrillo	8-1
Remolee	110	Napier	6-1

THIRD RACE—Purse $800, claiming, 3 year olds and up, 1⅛ miles:

Horse.	Jockey.	Odds.	Comment.
Broiler	Renick	4-1	Sock it in.
Yarn Spinner	Keiper	2-1	Razor sharp.
Bluestring	Erickson	6-1	Moves fast.

Weights: Broiler, 114; Yarn Spinner, 120; Bluestring, 106.

Horse.	Wt.	Jockey.	Odds.
Afghanistan	111	Clingman	4-1
Dare Bunny	108	Rienzi	3-1
Upsetting	111	Napier	8-1
Brooklandville	105	Vandenberghe	10-1
Pointing	104	Gillespie	8-1
Sweeping Lee	120	Keiper	6-1

FOURTH RACE—Purse $1,000, claiming, 3 year olds and up, 6 furlongs:

Horse.	Jockey.	Odds.	Comment.
Lord Vatout	Rienzi	3-1	Loosen b. r.
Rough Time	Mora	8-1	Good reports
Seimalad	Tammaro	3-1	Will get play

Weights: Lord Vatout, 116; Rough Time, 121; Seimalad, 116.

Horse.	Wt.	Jockey.	Odds.
Wilton	113	Ensor	4-1
Bulrush	113	Mehrtens	6-1
Elimar	105	Clingman	4-1
Weatherite	113	Rudert	5-1
Kokomo	105	Gray	6-1
Andrew Palmer	111	Tammaro	8-1
Pompa Negri	111	Keiper	6-1

FIFTH RACE—Purse $1,000, allowance, 2 year olds, 6 furlongs:

Horse.	Jockey.	Odds.	Comment.
Soliure	Rem'sch'd	5-1	Hurry, hurry
Coronal	Mehrtens	5-2	Trying
Overlin	Gilbert	4-1	One to beat

Weights: Soliure, 115; Coronal, 115; Overlin, 112.

Horse.	Wt.	Jockey.	Odds.
*Collect Call	115	Mora	3-1
Ascertain	112	Gillespie	6-1
†Anthemion	104	Clingman	4-1
†Hornbeam	112	Gilbert	4-1
Eurasian	107	Clingman	6-1
Little Wizard	112	Sisto	5-1
‡Boy Soldier	107	Rienzi	6-1
‡Baby Darling	104	Erickson	6-1
*Rex	108	Mora	3-1

*Entry. †Entry. ‡Entry.

SIXTH RACE—Purse $5,000 added, handicap, all ages, 1 1-16 miles:

Horse.	Jockey.	Odds.	Comment.
Star Copy	Clingman	3-1	Copy, copy
*Macchance	Rienzi	3-1	Nice chance
Pictor	Keiper	3-1	Good shape

Weights: Star Copy, 116; Macchance, 105; Pictor, 114.

Horse.	Wt.	Jockey.	Odds.
Grey Wing	102	Gillespie	8-1
Incoming	105	Luther	6-1
Equifox	109	Mora	8-1
*Bright Gallant	111	Rienzi	3-1
*Flaught	107	Ensor	3-1
Navy	106	Claggett	8-1
Trierarch	105	Mehrtens	10-1
Doublrab	118	Gilbert	4-1

*Entry.

SEVENTH RACE—Purse $1,200, handicap, 3 year olds and up, 6 furlongs:

Horse.	Jockey.	Odds.	Comment.
Layaway	Mora	4-1	Lay it in
Fire Warden	Knapp	3-1	4-11 alarm
Richmond	Balzaretti	3-1	Show spot

Weights: Layaway, 110; Fire Warden, 113; Richmond, 119.

Horse.	Wt.	Jockey.	Odds.
Coosa	113	Gilbert	4-1
Challomine	108	Ensor	4-1
Shrimpie	108	Claggett	5-1

EIGHTH RACE—Purse $800, claiming, 3 year olds and up, 1⅛ miles:

Horse.	Jockey.	Odds.	Comment.
Armor Bearer	Tammaro	4-1	Best bet
Supreme Flag	Ensor	5-1	Wave it
Belay	Renick	10-1	Good price

Weights: Armor Bearer, 109; Supreme Flag, 110; Belay, 110.

Horse.	Wt.	Jockey.	Odds.
Lauerman	110	Balzaretti	4-1
Italian Harry	105	Tammaro	10-1
Scarcanter	114	Sisto	10-1
Quiz Kid	104	Harrell	8-1
Sentinel	109	Clingman	4-1
Overcall	102	Erickson	8-1
Harebell	111	Claggett	4-1
Southport	103	Rienzi	10-1

NINTH RACE—Purse $800, claiming, 3 year olds and up, 1 1-16 miles:

Horse.	Jockey.	Odds.	Comment.
White Hot	Clingman	3-1	Hot stuff
Nyleve	Rudert	10-1	Due
Todean	Rienzi	5-1	May do it

Weights: White Hot, 118; Nyleve, 104; Todean, 106.

Horse.	Wt.	Jockey.	Odds.
County Cork	108	Tammaro	10-1
Hazel W.	106	Tammaro	5-1
Chaldar	109	Erickson	4-1
The Killer	115	Tammaro	8-1
Pathfinder	111	Balzaretti	10-1
Lady Jaffa	102	Erickson	12-1
Hardy Bud	107	Claggett	8-1

Daily Doubles

BOWIE.
Manadroit and Batter....$68.70
ROCKINGHAM.
Smart Hombre and Boredom....$216.60
BAY MEADOWS.
Old Maud and King Black....$113.30

ROCKINGHAM PARK ENTRIES.

FIRST RACE—Purse $900, claiming, 3 year olds, 6 furlongs:
Maupeace ....113 | *Moonfull 108
*All Crystal ....111 | *Castine 111
Gadabout ....116 | *Pneumatique 108
Weesgone ....116 | Parawings 111
Boheomnd ....108 | Squadron 116
Hardship ....116 | Brastown 116

SECOND RACE—Purse $900, claiming, 2 year olds, 6 furlongs:
*Superlative ....105 | *Silt 106
Still Pond ....109 | *Betty Leon 103
*Fatal Hour ....105 | Ned's Queen 108
*Love Venture ....101 | Kiev Lee 111
*Moonmiss ....101 | Spare Room 110

THIRD RACE—Purse $900, claiming, 3 year olds and up, 6 furlongs:
*Range Dust ....107 | *Big Chance 110
Cleo Louise ....109 | *Hittie 101
Trustworthy ....115 | Ramases 112
Canterup ....106 | *Nectar 101
*Tetratown ....104 | Northbound 111
Dainty Ford ....109 | Zoie 112
*Red Meadow 107

FOURTH RACE—Purse $900, claiming, 3 year olds and up, 1 1-16 miles:
*Lost Gold ....108 | *Panther Creek ..108
Batik ....103 | *Dilly Dally 97
Clapair ....111 | Mitza 108
*Apropos ....103 | Rambunctious 113
Windshield ....100 | Wanna Hygro 108
Hi Kid ....113 | *Noble Boy 104
Hasty Wire ....111 | *Gentle Savage ..106

FIFTH RACE—Purse $900, claiming, 3 year olds and up, 1 3-16 miles:
Labeled Win ....116 | Steel King 116
Chalcolite ....111 | *Neddie Lass 108
Wedding Morn ....113 | *Bow and Arrow..106
*Richestan ....103 | *Ovando 111

SIXTH RACE—Purse $1,000, allowances, 3 year olds and up, 1 1-16 miles:
*Thrift Shop ....108 | Stell 102
Sporting Goods ....110 | *Mason Dixon 111
Sly Tom ....111 | Dizzy B. 111
*Dark Mischief ....104 | *Nopolosa Rojo 108

SEVENTH RACE—Purse $900, claiming, 3 year olds and up, 1 1-16 miles:
Guardsman ....113 | *War Com'unique..102
*Crab Apple ....102 | Diavolo Cliff 116
*Enhance ....97 | *Mintson 111
French Trap ....108 | *Prince Jock 111
*Updo ....108 | Misfit 102
Dark Level ....118 | *Skeeter 108
Hot Iron ....111 | *Day Is Done 103
*Pari-Ernest ....111 | Octobre Onze 111

EIGHTH RACE—Purse $1,000, claiming, 3 year olds and up, 1⅛ miles:
*Noodles ....99 | Grebe 110
The Loom ....110 | Grand Day 107
Midnight Ride ....101 | *Recoatna 99
*Cosse ....102 | *Strawberry 105
*In Dutch 102

NINTH RACE—Purse $900, claiming, 3 year olds and up, 1 1-16 miles:
Star Flag ....108 | *Aunt Millie 99
Don Pecos ....116 | Temulac 116
*Gold Saxon ....111 | Jelwell 113
Centuple ....113 | *Display Style 102
Take It ....116 | *Ticky Otis 102

*Apprentice allowance claimed.

NAME MULDER CAPTAIN.

Kalamazoo, Mich., Nov. 20 [Special].—Al Mulder of Kalamazoo, tackle, has been elected to lead the Kalamazoo college football in 1943.

HARRIERS' RACE TODAY SEEN AS 3 WAY BATTLE

Indiana Runner Favored for Individual Title.

East Lansing, Mich., Nov. 20 (AP).—Three cornered battles for both team and individual titles loom in the 5th national collegiate cross-country championship run at Michigan State college tomorrow. A field of 21 schools and 140 individual runners is expected for the four mile event.

Earl Mitchell, Indiana's Western conference champion, is a slight favorite to succeed Frederick Wilt, another Hoosier, as individual champion. His chief competition is expected to come from Oliver Hunter of Notre Dame, who finished second to Wilt last year, and Leroy Schwartzkopf of Yale, a Saginaw, Mich., product.

Wilt Won't Defend Title.

Mitchell finished ninth in the 1940 race here, competing for Butler. Wilt still is attending Indiana university but is ineligible to compete.

Schwartzkopf was runner-up in last week's I. C. 4-A meet to Frank Dixon, New York university freshman, who is barred by meet rules from competing in tomorrow's run.

Other contenders include Virgil Alston of Miami university, who finished fourth last year; Dave Clutterham of Cornell college, who was fifth, and Ralph Monroe of Michigan State, sixth.

Team competition is expected to produce a spirited scrap among Rhode Island State, defending champion and three time winner of the I. C. 4-A crown; Indiana's Western conference title squad, and Penn State, runner-up to Rhode Island last year and in last week's I. C. 4-A scamper.

Indiana Has Strong Team.

The Hoosiers will bank on Mitchell, Charley Labatka, Tom Judge, Paul Kendall, and Harry Price as a point winning five. Bob Nichols, who finished seventh last year, heads Rhode Island's best quintet which also includes Ken Taylor, Larry Barrett, Art O'Sullivan, and Dave Roche. Entries include:

Ashland college, 5 men; Butler, 3; Chicago, 8; Cornell college, 6; University of Illinois, 7; Indiana, 11; Miami, 7; Michigan Normal, 2; Michigan State, 8; Michigan, 11; Mississippi State, 12; Notre Dame, 7; Ohio State, 8; Penn State, 8; Purdue, 8; Rhode Island State, 10; Western Illinois, 1; Western Michigan, 2; Wisconsin, 8; Yale, 1, and Drake, 1.

LIFTING MIDWEST CONFERENCE BAN ON FROSH URGED

Athletic directors and coaches of the Midwest college conference, meeting in the Sherman hotel, last night recommended that the conference suspend freshmen eligibility rules for the duration, effective immediately. The recommendation will be acted upon this morning at the conference's general meeting when faculty representatives of each college will meet with athletic directors and coaches.

The coaches and directors also recommended that the conference plan to continue its schedules in swimming, basketball, wrestling, track, and tennis. This proposal also will be acted upon at the general meeting.

Four members of the championship Lawrence college football team were placed on the conference all-star team, it was announced yesterday.

Selected by the eight coaches, the all-star team included four who made last year's honor list—Tackle George Bishop of Grinnell and Backs Al Zupek of Lawrence, Teddy Scalissi of Ripon, and Dwight Selman of Knox. Zupek and Scalissi were unanimous choices.

The first team:

Ends, Walter Haloupek, Cornell, and Harry Waters, Grinnell; tackles, Bishop of Grinnell and Richard Miller, Lawrence; guards, Warren Buesing, Lawrence, and Tom Fitzpatrick, Knox; center, Art Rimmke, Beloit; backs, Zupek, Scalissi, Selman, and Carl Giordana, Lawrence.

In the WAKE of the NEWS

[Continued from first sports page.]

The Pilgrim Way.

Cranberries of luscious red,
Squash, fat pumpkins and cornbread,
Turkeys, dressed to treat the eye,
Gravies, sweets, and mincemeat pie.

These the gifts for which they thanked
In Pilgrim days, when snow was banked
Against rough cabins of their toil,
Yet, they were grateful for the soil.

They never lost the "human touch"
Tho they had little—I so much . . .
That hopefully I strive this day
To speak my thanks the Pilgrim way.
—Virginia Pennock.

Ten Years Ago Today—Michigan, champion of the Big Ten, was open for a bid to play in the annual Rose Bowl game. . . . Doctors operated on Charlie Gelbert's left leg in an effort to save it from amputation. . . . Roy Horstmann, Purdue full back, won the individual scoring championship of the Big Ten with 30 points.

Whirlaway to Race for 2 More Years

Miami, Fla., Nov. 20 (AP).—Whirlaway will race two more years before retiring to the stud in 1944 and Trainer Ben Jones believes he may run his earnings up around the million dollar mark.

Jones said today that Warren Wright's champion money winner never was in better shape and is scheduled for two more years of competition against the nation's best thorobreds.

"I won't predict how much money he'll earn, but I do say he could become a million dollar horse," Jones commented. "Whirlaway has never been scratched in three years of hard racing and he has earned $548,421. He is sound, ready for anything."

Continues Daily Training.

Whirlaway's training is going on daily and Jones believed he may be entered in a couple of early races in the coming Florida season to keep him tuned up.

"We're not apt to run him before February except for a couple of tune-ups," said the trainer. "Right now the only races I can definitely name for him are the McLennan handicap and the Widener."

Jones' announcement promised top quality competition for Florida's two ranking races in which Whirlaway was not entered last year because Wright and Jones had planned to keep him at Santa Anita and lost out on the big winter purses when the war closed the California track.

Look for Successor.

With the assurance of more racing for the turf king Jones and his son, Jimmie, assistant trainer, already are looking for a successor to Whirlaway, and the older Missourian is excited about a beautiful colt named Pensive. The yearling is by Hyperion, leading English sire, out of Penicuik II., herself sired by Buchan out of Penny Come Quick, the noted race mare and producer.

MILLIKIN SEEKS 16TH TRIUMPH IN ROW TODAY

Decatur, Ill., Nov. 20 [Special].—Undefeated Millikin, possessing a streak of 15 victories which started with its 6 to 0 triumph over Bradley in its final game of 1940, tomorrow will seek to clinch the Illinois College conference title with a triumph over Illinois college, its final opponent, in Jacksonville. Augustana, which has won four games and lost one, can tie Millikin if the Decatur team is beaten tomorrow.

Six seniors will be playing their final games for Millikin tomorrow. They are: Virgil Wagner and Ed Dahm of Belleville, half backs; Full Back Jerry Brewer of Ridge Farm; Ends Jack Miller, Decatur, and Bob Vaughan, Olney, and Guard Perry McIntosh, Newman.

HI and HATT make Friends in South Dakota

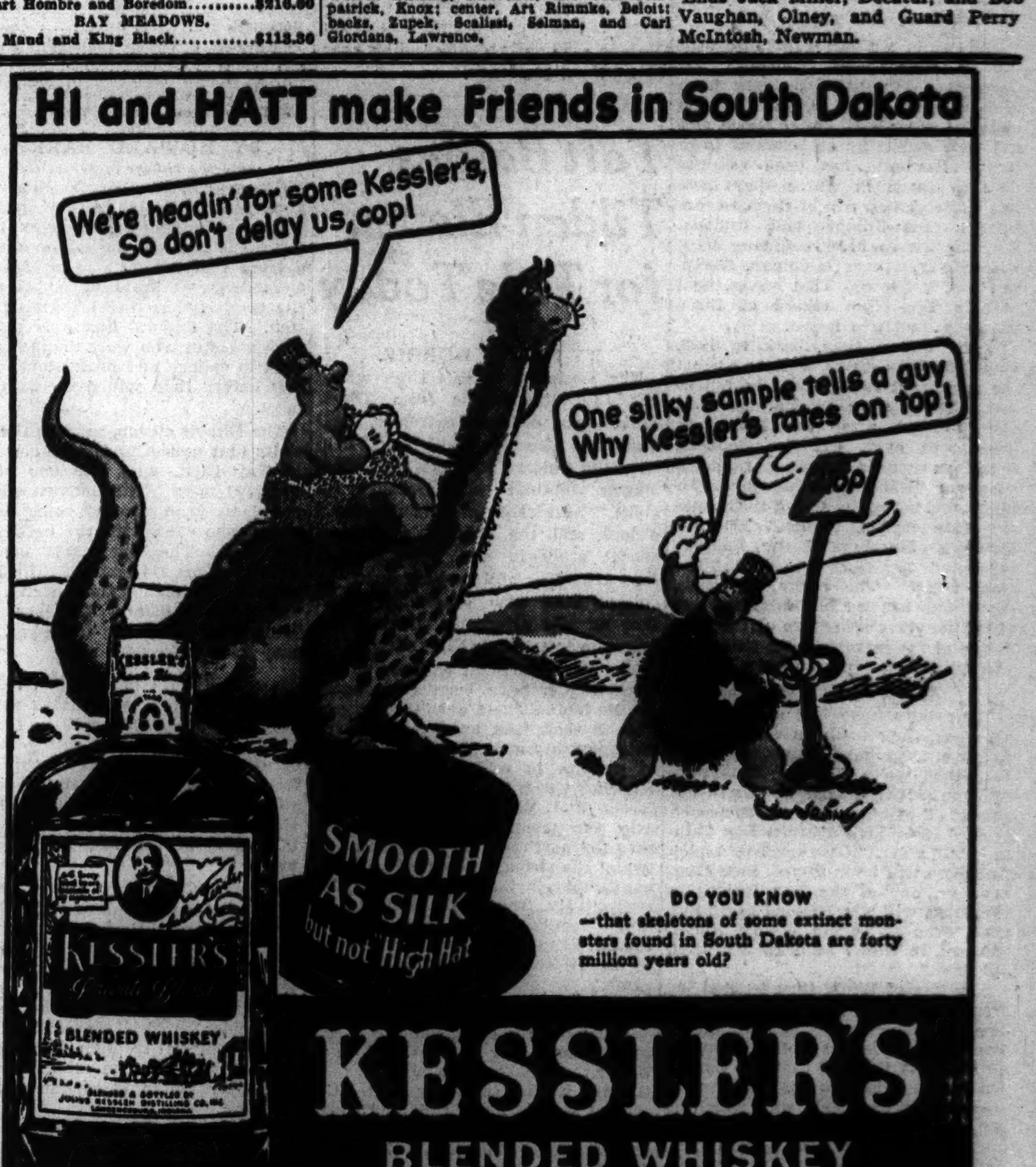

DO YOU KNOW
—that skeletons of some extinct monsters found in South Dakota are forty million years old?

KESSLER'S
BLENDED WHISKEY

KESSLER'S PRIVATE BLEND. 75% Grain Neutral Spirits. 85 Proof. Julius Kessler Distilling Co., Inc., Lawrenceburg, Ind.

INDIANA FACES PURDUE TODAY IN BUCKET BATTLE

Rivalry Intense as Ever, Despite Records.

Bucket Battle

PURDUE.		INDIANA.
McCaffry	L.E.	Walker
O'Bryan	L.T.	Zimny
Barwegen	L.G.	Brown
Hurrle	C.	Tavener
Ruggieri	R.G.	Deal
French	R.T.	Bell
Smerke	R.E.	Pihos
Hajzyk	Q.B.	L. Saban
Smock	L.H.	Hillenbrand
Andretich	R.H.	Cowan
Bachmann	F.B.	White [C.]

Referee—Lyle Clarno [Bradley]. Umpire—Ernest Vick [Michigan]. Field judge—Roy Knipschild [Chicago]. Head linesman—John Wilson [Ohio State].

Radio broadcasts—WBAA, Purdue; WOWO, Fort Wayne; WIRE, WFBM, and WISH, Indianapolis; WBOW, Terre Haute; WASK, Lafayette; WJOB, Hammond; WGBF, Evansville.

BY EDWARD BURNS.
[Chicago Tribune Press Service.]

Lafayette, Ind., Nov. 20.—The battle between Purdue and Indiana for the Old Oaken Bucket here tomorrow promises to be a very spirited affair, almost everything notwithstanding. This will be the 17th of these buck-buck-bucket affairs we have attended and, honestly, the rivalry is just as intense as it was 17 or 10 or 5 years ago, despite the flopful reputations of the two contending teams.

We really love the Indiana-Purdue perennial assignment, tho we suspect that it finds us increasingly slap happy with each renewal. If you will pardon these personal references, too, we'll confess that one of the reasons we like it, especially in the even years, is because Bob Woodworth, the Boilermaker press agent, always has our Friday work virtually finished for us when we get to Lafayette.

For instance here is a transcript of a couple of sheets of foolscap the depot master shoved in our hands as we got off here today. The message was from good old Woodworth:

Dear brother Burns:

Hope that the attached may add to the usual confusion that surrounds this Bucket battle.

Student Rivalry in High.

Student rivalry is really at an all time high, as witness:

1. The Victory Bell disappeared from the bellhouse sometime Wednesday night, supposedly bound for Bloomington.

2. Early risers Thursday were greeted with the spectacle of an Indiana pennant flying from the well-greased pole on the Purdue campus.

3. The Bloomington city limits sign made its appearance in front of the Purdue executive building Friday morning.

4. The flag at Indiana university was among the missing Friday morning.

5. Most of the trees on the Purdue campus this morning were festooned with effigies of Indiana players hung by their greedy necks.

6. An effigy of "Willie Hillenbrand" hangs in front of Purdue's Heavilon hall.

White Hung in Effigy.

7. An effigy of Capt. Bob White hangs in front of the Purdue executive building. The identification tag reads as follows:

Born: Hell, yes!
Died: Nov. 21, 1942.

8. "Miss Indiana," who has been lying in her bier in the union building all week, will be burned on a funeral pyre at tonight's pep session in retaliation for the hanging of "Jawn Purdue" at Bloomington.

If you must talk about the football game:

1. Henry Stram, left half back, and Chuck Harris, end and quarter back, both are definitely out of the game with injuries, and Bob Hajzyk, listed as starting quarter back, is apt to decompose at any moment.

2. Strictly bipartisan crowd of between 20,000 and 25,000 expected, altho seats will be available at the Ross-Ade stadium at game time.

The last time Indiana had a chance to make it three straight in the Bucket series was in 1937, Cecil Isbell's senior year. The Hoosiers still haven't forgotten what happened to them then.

Purdue Leads in Series.

4. In the Bucket series, Purdue has won 10, Indiana 5, and there have been two ties.

5. In the all-time series, Purdue has won 24, Indiana 15, and there have been five ties.

6. Indiana has never been able to pass the two straight mark since the Bucket rose to trophy rating in 1925.

7. Indiana, traveling by private automobile, is staying over in Crawfordsville, scene of many of our youthful misdemeanors, and approximately 28 miles south of the Burns memorial press box.

Bob Cook, the Indiana press agent, is here, too, and with a portfolio full of swell stuff on Indiana's prowess. Indiana's Bob, like Purdue's Robert, is a fine press agent, but he's here in the rôle of a sort of bully and we are sort of snubbing him. However, here's some copy showing how proud he is in regard to some of the Hoosier boys:

"Bullet Bob Cowan of Ft. Wayne has continued the scoring that made him the I. H. S. A. A. champ two years ago at North Side. Cowan, fleetest of the brilliant galaxy of Hoosier backs, has counted seven touchdowns for 42 points.

Hillenbrand Has High Mark.

"Billy Hillenbrand of Evansville has scored five touchdowns and has passed for nine more. The Hoosier tail back now has a total offensive mark of 1,051 yards on his running and passing, where he has completed 39 of 82.

"Pete Pihos, sophomore end from Chicago, is the ace pass receiver, with 17 catches for 217 yards. Saban is next with 11 for 256 yards. Cowan follows Saban with seven for 256 yards. Captain Bob White is the best pass interceptor, with three for 24 yards."

P. S.—The game will start at 2 o'clock. We found that out all by ourself.

Taft Threats

[TRIBUNE Photos.]

Today is a big day in the life of these young men from Taft High school, north side champions of the Chicago Public High School league. They will carry their school's colors into battle with Tilden Tech, central champions, on Soldiers' field for the city crown.

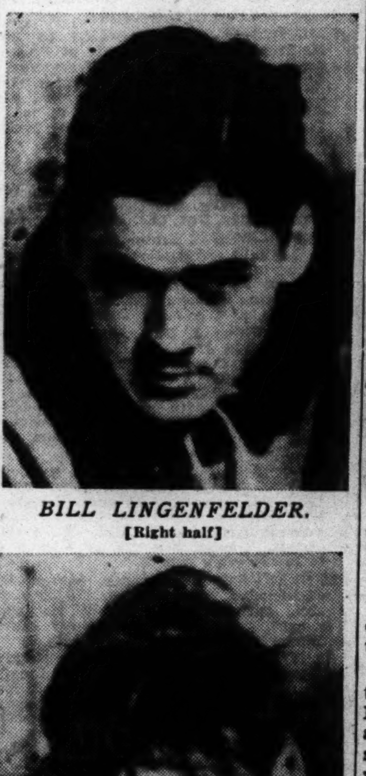

BILL LINGENFELDER.
[Right half]

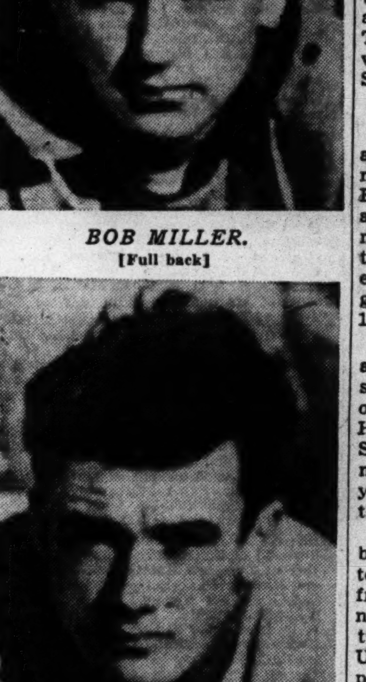

BOB MILLER.
[Full back]

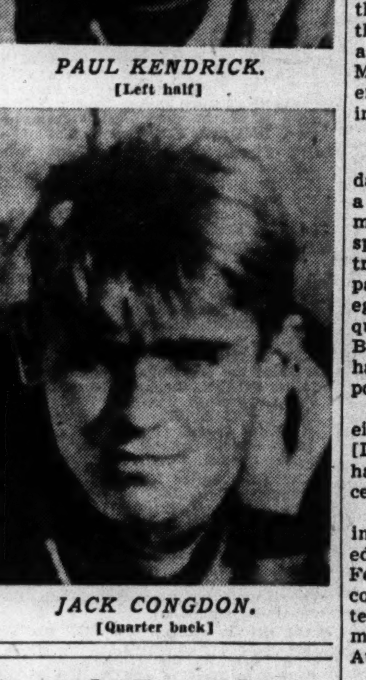

PAUL KENDRICK.
[Left half]

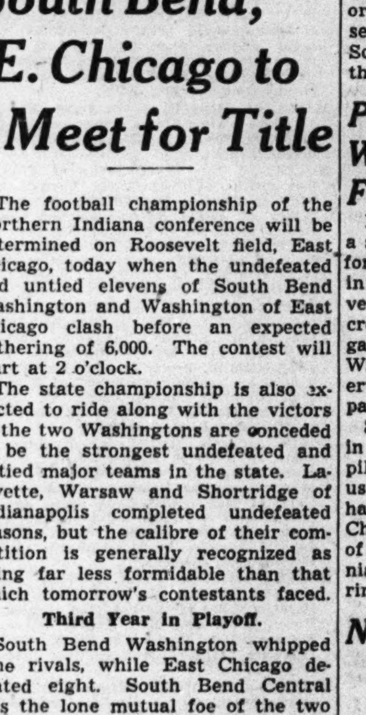

JACK CONGDON.
[Quarter back]

South Bend, E. Chicago to Meet for Title

The football championship of the Northern Indiana conference will be determined on Roosevelt field, East Chicago, today when the undefeated and untied elevens of South Bend Washington and Washington of East Chicago clash before an expected gathering of 6,000. The contest will start at 2 o'clock.

The state championship is also expected to ride along with the victors as the two Washingtons are conceded to be the strongest undefeated and untied major teams in the state. Lafayette, Warsaw and Shortridge of Indianapolis completed undefeated seasons, but the calibre of their competition is generally recognized as being far less formidable than that which tomorrow's contestants faced.

Third Year in Playoff.

South Bend Washington whipped nine rivals, while East Chicago defeated eight. South Bend Central was the lone mutual foe of the two teams this season. South Bend Washington won, 24 to 6, while East Chicago won, 13 to 7.

This will be South Bend Washington's third year in the annual playoff battle. It won in 1939, and lost last year to Gary Lew Wallace. It will be the first time for the East Chicago school in the series.

A sparkling passing attack, plus a powerful ground attack, both headed by its sophomore sensation, Ernie Zalejeski, will be the weapons upon which South Bend will depend.

Murakowski Is Star.

Art Murakowski, 192 pound hard hitting captain and full back, will supply the chief spark for the East Chicagoans. Murakowski, all conference full back last season, will appear in his final prep game. His triple threat stamps him as the most dangerous man in the East Chicago lineup.

South Bend is coached by Bernie Witucki, former George Washington university tackle, and John Zitko, former Northwestern end, coaches East Chicago.

SURPRISING TAFT BATTLES TILDEN FOR TITLE TODAY

Seek City League Crown on Soldiers' Field.

For the Title

TILDEN.		TAFT.
Peterson	L.E.	Srednicki
Hubler	L.T.	Killoren
Harmon	L.G.	Mein
Krueger	C.	Tragos
Moskovitz	R.G.	Concannon
Mieszkowski	R.T.	Gilgenbach
Charvat	R.E.	Doebler
Bracken	Q.B.	Congdon
Uvodich	L.H.	Kendrick
Maratea	R.H.	Johnson
Schumacher	F.B.	Miller

Referee—James Garrett [Wabash]. Umpire—Ike Craig [Illinois Wesleyan]. Head linesman—E. P. Carey [Loyola]. Field judge—Heinie Schultz [Chicago].

Coaches—Charles L. Harvey [Tilden]; Walter Oberlander [Taft].

[Continued from first sports page.]

defeated Fenger, 20 to 18, for the title.

Both Harvey and Oberlander enter today's game confident of victory. Each is seeking the opportunity to avenge the 46 to 13 defeat Leo High school administered to Tilden in last year's charity game. The City league champion meets the Catholic league title holder on Nov. 28 in the ninth annual prep title and charity game. The proceeds of this charity game will increase the funds of the Chicago Service Men's center.

Have Three Star Backs.

The Blue Devils use a short punt and occasionally a double wing formation. Sparked by a trio of stars in Eddie Uvodich, Ray Schumacher, and Frank [Babe] Maratea, Tilden marched over the strongest opposition in the central section and then eliminated previously undefeated Fenger last Saturday in the semi-finals, 14 to 0.

Harvey expects to start Uvodich at left half back. A triple threat star, Uvodich is skilful in running off the ends or slicing thru tackle. He'll handle most of the kicking, but Schumacher will be available if needed—and he booted one for 67 yards which went out of bounds on the Fenger 3 yard line last week.

Schumacher, one of the greatest blocking backs in City league history, uses his 180 pounds effectively from the full back spot and also is noted for his surprising sprints between tackle and end. He and Uvodich will take care of Tilden's passing.

Maratea, a defensive standout in the Fenger game—he intercepted three passes—is a shifty ball carrier and fast on end runs. A pair of Mikes, Sipich and Bracken, experienced quarter backs, will alternate in directing the team.

Taft's Attack Deceptive.

Oberlander, a disciple of the razzle dazzle football attack, specializes in a combined T, short punt, and the modified Warner system. He has a splendid group of backs to feature triple laterals ending in forward passes. Jack Congdon, a clever strategist and excellent ball carrier, is at quarter back. The passing expert is Bob Miller, full back. He also is a hard running back with plenty of power.

Paul Kendrick is left half back; either Bill Lingenfelder or Clare [Lefty] Johnson will start at right half. All three half backs are deceptive runners and all can pass.

The two lines appear about equal in weight, with Tilden having an edge in experience. Harvey, after the Fenger game, contended his team could have played four more quarters, and Oberlander was duly optimistic after his charges defeated Austin.

The winner of this championship game promises to offer either Leo or Fenwick, the two Catholic league semi-finalists, who play tomorrow in Soldiers' field, a warm afternoon in the clash for the city title next week.

PEP WINS FROM WRIGHT FOR N. Y. FEATHER CROWN

New York, Nov. 20 (AP).—Willie Pep, a shifty little ex-bootblack from Hartford, Conn., outpointed Chalky Wright in 15 rounds to take the New York version of the crown before a roaring crowd of 19,521 in Madison Square garden tonight. Pep weighed 125½; Wright, 125¾. A new record for featherweight gate was set by the $71,868.70 paid.

Scoring the 54th straight triumph in his unbeaten run as a fighter, Pep piled up a big early lead with the use of a left jab that appeared to have a permanent parking place in Chalky's face, and then galloped out of harm's way as the aging California Negro chased him around the ring.

NAVY PIER FIVE WINS 1ST GAME OF SEASON, 41-30

The Navy Pier basketball team won its first game of the season last night as it defeated North Park Junior college, 41 to 30, at the Navy pier. The Sailors now have won one and lost one. Lineup:

NAVY PIER [41].	B	F	P	NORTH PARK [30].	B	F	P
Draper,f	0	2	1	McGaw,f	1	1	1
McKay,f	3	0	0	Swanson,f	0	0	1
Blackburn,f	4	0	2	R.Olson,f	4	2	3
Wright,c	1	0	0	Costello,f	3	2	1
Eisen,c	0	1	0	W. Anderson,c	1	1	0
Brasmer,c	2	0	0	H. Anderson,c	1	0	0
Muscato,g	0	2	1	Mann,g	0	0	4
Smith,f	2	1	0	Christie,g	0	1	0
King,g	3	0	3	R. Anderson,c	0	0	1
Howard,g	0	1	1	C. Anderson,g	1	1	2
Galloway,c	2	0	0	P. Olson,g	0	0	0
Custer,g	0	0	0	Fanselon,g	0	0	0
McKlay,g	0	0	2				

Jim Braddock, Joe Gould Made Army Lieutenants

New Rochelle, N. Y., Nov. 20 [Special.]—Lieut. James J. Braddock, former world heavyweight boxing champion and his former manager, Lieut. Joseph Gould, were among 84 officer-students graduated today from the army's new transportation school in ceremonies at Fort Slocum on Davis Island, near here.

Tilden Mainstays

[TRIBUNE Photos.]

Among the mainstays of the powerful Tilden machine are these four starters. Maratea is hailed by his own fans and by rivals alike as one of the outstanding ball carriers in Chicago prep circles.

FRANK MARATEA.
[Right half]

VIC PETERSON.
[Left end]

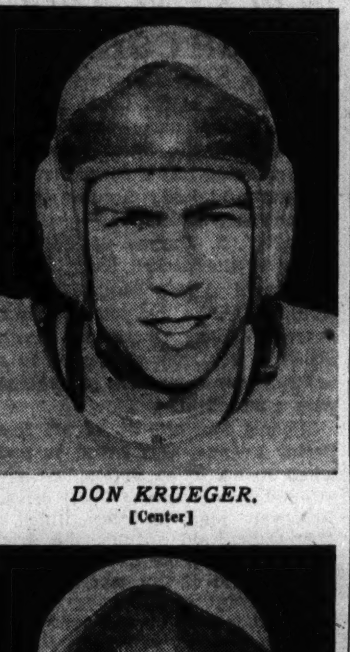

DON KRUEGER.
[Center]

BOB CHARVAT.
[Right end]

West Virginia, Michigan State to Meet Today

East Lansing, Mich., Nov. 20 [Special].—Michigan State's unpredictable Spartans will attempt to maintain their mastery over the West Virginia Mountaineers when the two teams meet on Macklin field tomorrow. The Mountaineers have never beaten State since the two teams opened the current series.

This year West Virginia has one of the strongest teams in the east. Coach Bill Kern had hopes, as he moved the 33 man squad into town today for tomorrow's game, that this year's team might be the one to break the jinx.

The Mountaineers hold early season victories over South Carolina, Washington and Lee, and Waynesburg. Last Saturday they handed Kentucky a 7 to 0 setback. They upset Penn State, 24 to 0. Both teams will go into the game in first class physical shape.

MICHIGAN STATE.		WEST VIRGINIA.
Mroz	L.E.	Clark
Conner	L.T.	Kulkowski
Radulescu	L.G.	Corum
Beyer	C.	Benjamin
Leclair	R.G.	Peelish
Mangrum	R.T.	Tappolo
Roskopp	R.E.	Speloek
Gilpin	Q.B.	Barnette
Kieppe	L.H.	Martin
Fornari	R.H.	McElwee
Gingrass	F.B.	Schrader

Referee—William F. McHugh [De Paul]. Umpire—Jack Dunn [Michigan]. Head linesman—Milton Beam [Western Michigan]. Field judge—Carl J. Bauers [Michigan].

Prep Football

YESTERDAY'S RESULTS.
Pullman Tech, 12; Calumet, 6.

GAMES TODAY.
City League.
Tilden, central section, vs. Taft, north section, Soldiers' field, 2 p. m.
Midwest Prep Conference.
Morgan Park Military academy at Lake Forest, 2 p. m.
Northern Indiana Conference.
[Championship Game.]
South Bend Washington at East Chicago Washington.
Miscellaneous Games.
Kelly at St. John's Military academy, Delafield, Wis., 2 p. m.

SEAWAWKS FACE CORNHUSKERS IN ONLY HOME GAME

Heavy Cadets Figure to Win Easily Today.

Iowa City, Ia., Nov. 20 [Special].—An impressive collection of collegiate and professional football greats, banded under the pennant of the Iowa Navy pre-flight school, tomorrow will make its only home appearance of the season against a Nebraska team that has had one of its poorest seasons in many years. The dopesters figure Nebraska thus will suffer its second loss this year in Iowa City.

The Cornhuskers traveled here in September to take a 27 to 0 licking from the Iowa Hawkeyes, and fans who have seen the latter and the pre-flight squad practice on adjoining fields here are convinced that the navy team should have little difficulty in running over Nebraska.

Lieut. Col. Bernie Bierman, however, isn't so optimistic about the battle. He's worried about his reserve manpower. Twenty-three of the 53 squad members joined the team only this week.

May Not Need Reserves.

It may be that Bierman won't have to reach into his reserves until he has a safe margin on the scoreboard, as the Seahawks, man for man, are in their finest condition of the campaign.

Bob Swisher, half back, formerly of the Chicago Bears, who missed the Fort Knox game two weeks ago, will be ready when needed. Fred Gage, regular guard, also will be in shape, his injured ankle having healed in the week's layoff. George Paskvan, second string full back, probably will be the only man kept on the sidelines.

Huskers Are Hard Hit.

Nebraska hasn't been as fortunate, however, three backs, Al Zikmund, Marvin Atheny, and Henry Reichel, being partially disabled. Zikmund had been holding down the starting right half back position, but Coach Glenn Presnell has decided to take no chances with further injury and has pulled him out of the starting lineup.

The Seahawks hold an edge on physical dimensions as well as physical condition. Both starting lineups will be about 6 feet tall, but the Pre-flight team has a 10 pound advantage in weight.

The Cornhuskers spent most of their time this week tuning up an aerial attack which they hope will be able to carry them over the navy team's powerful forward wall. Kirwin Eisenhart, sophomore quarter back, and Roy Long, left half back, probably will pitch tomorrow. Lineup:

SEAHAWKS.		NEBRASKA.
Kreick [Wis.]	L.E.	Nyden
Ream [O. State]	L.T.	Schleich
Flick [Minn.]	L.G.	Duda
Svendsen [Minn.]	C.	Partington
Gage [Wis.]	R.G.	Stranathan
Schults [Minn.]	R.T.	McNutt
Kutner [Texas]	R.E.	Thompson
Evashevski [Mch.]	Q.B.	Eisenhart
Fisher [O. State]	L.H.	Long
Langhurst [O. St.]	R.H.	Grubaugh
Jankowski [Wis.]	F.B.	Hopp

Illinois Aims to Halt Bulky Sailors Today

[Continued from first sports page.]

backs last season. Then there's the full back, Bob Sweiger, also an ex-Gopher. Between them, Smith and Sweiger have figured in running and passing plays which have gained 1,366 yards this season, which is 16 yards more than the total yardage made by all of the Bluejackets' opponents.

If these two aren't threatening enough to give the Illini a few anxious moments, there's the item of a 250 pound tackle—also a former Gopher. He is Urban Odson. With the memory of their old school's defeat so fresh in their minds, it's certain that these former Minnesota boys are going to try to pour it on for all they're worth tomorrow.

Coach Eliot is making one major change in the Illinois lineup. In order to give Don Griffin a chance to ease up a bit, he has moved Jimmy Smith from full back to left half back.

43 Sailors Make Trip.

The Illinois backs will have to do some smart operating to gain much ground because their own linemen are going to be hard pressed in their efforts to clear a path. The behemoths who form the Great Lakes forward wall have been remarkably stubborn on defense this season, holding their opponents to an average of 82 yards by rushing.

The Bluejackets arrived in Champaign this noon, a squad of 43 making the trip under command of their coach, Lieut. Paul Hinkle. They worked out this afternoon in Memorial stadium. Lieut. Comm. J. Russell Cook, Great Lakes athletic officer, is expected to come in tomorrow morning.

Illinois Tech Evens Series with Chicago; Wins, 26-22

Illinois Tech evened its two game six man football series with the University of Chicago by defeating the Maroons, 26 to 22, yesterday on the latter's field.

Prep Basketball

LAST NIGHT'S RESULTS.
Heavyweights.
Libertyville, 24; Waukegan, 16.
Highland Park, 37; Arlington Heights, 22.
Bensenville, 35; Immaculate Conception [Elmhurst], 22.
Racine Horlick, 35; Zion-Benton, 18.
Lebanon, 28; South Bend Central, 25.
Culver, 44; Bremen, 17.
South Bend John Adams, 36; Gary Lew Wallace, 33.
South Bend Riley, 44; Madison Township, 25
Wheaton, 24; Downers Grove, 13.
Oneida, 40; Corpus Christi, 25.
Lightweights.
Waukegan, 27; Libertyville, 14.
Arlington Heights, 24; Highland Park, 18.
Bensenville, 34; Immaculate Conception [Elmhurst], 16.
Racine Horlick, 26; Zion-Benton, 10
Juniors.
Tuley, 36; Alumni, 27.

College Football

YESTERDAY'S RESULTS.
Nebraska Wesleyan, 20; Simpson, 6.
Southeastern La., 34; Lamar, 7.
West Texas State, 14; Lubbock Air School, 6.
Ouachita, 62; Louisiana U., 9.
Cape Girardeau, 19; Springfield, 6.
Maryville, 52; Warrensburg, 0.
Clark, 6; Benedict, 0.
Southwestern [Kas.], 22; Washburn, 0.
Chillicothe B. C., 26; Kansas City, 13.

GAMES TODAY.
BIG NINE.
Northwestern at Notre Dame.
Minnesota at Wisconsin.
Great Lakes at Illinois.
Indiana at Purdue.
Michigan at Ohio State.
Iowa [not scheduled].

WEST.
Nebraska at Iowa Seahawks.
West Virginia at Michigan State.
Camp McCoy vs. Wilson college at 83d street and Yates avenue.
Xavier [Cincinnati] at Cincinnati.
Wittenberg at Denison.
Arkansas at Detroit.
Illinois Normal at Illinois Wesleyan.
Iowa State at Kansas State.
Hanover at Louisville.
Earlham at Oberlin.
Drake at Oklahoma A. & M.
Bradley Tech at Toledo.
St. Joseph's at Valparaiso.
Missouri Mines at Washington university.
Ohio Wesleyan at Western Reserve.
Tulsa at Creighton.
Millikin at Illinois college.

EAST.
Pittsburgh at Penn State.
Army vs. Princeton in New York.
Oklahoma at Temple.
Harvard at Yale.
Boston university at Boston college.
Dartmouth at Columbia.
Missouri at Fordham.
George Washington at Georgetown.
Dickinson at Gettysburg.
Manhattan at Holy Cross.
Lehigh at Lafayette.
Shippensburg Teachers at Lock Haven.
Washington college at Mount St. Mary.
Lebanon Valley at Penn. Mil. college.
Syracuse at Rutgers.

SOUTH.
Vanderbilt and Alabama at Birmingham.
Southern Methodist at Baylor.
Davidson at The Citadel.
Furman at Clemson.
North Carolina State at Duke.
Auburn and Georgia at Columbus, Ga.
Florida at Georgia Tech.
Xavier [New Orleans] at Lane.
New Mexico at Loyola [New Orleans].
South Carolina at Miami [Fla.].
Western Kentucky at Murray [Ky.].
Texas Christian at Rice.
Kentucky at Tennessee.
Hardin-Simmons at Texas Tech.
North Carolina at Virginia.
North Carolina Pre-Flight at William and Mary.

FAR WEST.
Stanford at California.
Washington at U. C. L. A.
Oregon at Oregon State.
Wyoming at Utah State.
Brigham Young at Colorado State.
Colorado college at Greeley State.
Portland and Idaho at Boise, Idaho.
Pomona at Occidental.

Fenwick, Leo to Hold Final Drills Today

Leo and Fenwick High schools, finalists in the Catholic league championship football game tomorrow afternoon in Soldiers' field will go thru their final workouts this morning. The drills will consist mainly of limbering up and running thru plays.

The defending champion, Leo has been installed as slight favorite to defeat the Fenwick Friars and represent the Catholic league in the ninth annual charity game against the City league champion.

The St. Rita High school football banquet will be held at the Evergreen Golf club tomorrow night and not this evening as previously stated. Harry Stuhldreher, athletic director and head football coach at the University of Wisconsin, will head the list of guest speakers.

Central Officials association, a group of football officials for high school and college games, has lost 11 members to the armed forces. . . . Don Scherwat, Senn High school swimming sophomore star broke the school 100 yard free style record with a new time of 59 and 7-10 seconds in a meet against Steinmetz. . . . Kelly High school plays the St. John's cadets this afternoon at Delafield, Wis. . . . Morgan Park M. A. and Lake Forest academy close their Midwest Prep conference scheduled today in Lake Forest. . . . Savanna High school closed its 1942 football undefeated and ran its consecutive victory string to 17. The streak started with the last game of 1940 season. . . . East and West Aurora High schools will close the Big Eight conference football season Thanksgiving day by opposing each other in Aurora.

FORT SHERIDAN DEFEATS JOLIET JUNIORS, 43 TO 39

The soldiers from Fort Sheridan opened their basketball season with a 43 to 39 overtime victory over Joliet Junior college last night at Fort Sheridan. The score at the half time was 20 to 20 and the regular game ended 35 to 35. Art Anderson of Augustana college, with 16 points, and Barney Oldham of Colorado university, with 11 points, led the soldiers in scoring. Fred Schmidt paced Joliet's attack with 12 points. Lineup:

FORT SHERIDAN [43].	B	F	P	JOLIET [39].	B	F	P
Odo,f	3	1	2	Parker,f	1	1	4
Welker,f	0	0	1	Kuebler,f	0	0	1
McKay,f	0	1	2	Schmidt,f	6	0	3
Hayes,f	0	1	1	Kaffer,f	0	1	0
March,f	1	0	2	Mulbarger,c	2	2	4
Anderson,c	6	4	2	Berger,c	0	0	1
Oldham,g	4	3	2	Crabb,c	0	0	0
Verscheuren,g	1	0	1	Roth,g	1	4	4
Frey,g	1	0	1	Gruben,g	2	1	2
Gruentzel,g	0	1	0	Peterson,g	3	0	1
Pryka,g	0	0	1				

MISSOURI FACES FORDHAM TODAY IN NEW YORK

New York, Nov. 20 (AP).—Fordham's Rams and Missouri's Tigers will meet for the second time this year tomorrow when the Big Six representatives seek to square accounts for the 2 to 0 licking they took in the muddy Sugar Bowl game on New Year's day.

Neither team has anyway near the impressive record that earned them bids to the postseason game in New Orleans, but Missouri figures to be the slight favorite on the basis of six victories, two setbacks [by Wisconsin and Great Lakes] and a tie with Oklahoma. Fordham, lacking its usual strength in the line, has won only three, lost the same number and played a 0-0 tie with North Carolina.

YALE FAVORED OVER HARVARD ELEVEN TODAY

Captain Moseley of Yale Has Broken Finger.

New Haven, Conn., Nov. 20 (AP).—Altho anything is likely to happen, and too often does, when Yale and Harvard clash in football, the sons of Eli claim that form will prevail in the 61st encounter in the bowl tomorrow.

By that, Capt. Spence Moseley of Lake Forest, Ill., and his mates mean that Yale, with the better record, will trounce the Crimson for the first time since 1939 and, since both have beaten Princeton, annex the Big Three crown.

Yale, after winning only two games in 1940 and 1941, has walloped four of seven opponents, including Dartmouth, which turned back Harvard. The Crimson has only a hard fought triumph over Brown to talk about since it barely beat Princeton, which lost decisively to the Blue.

Yale's big worry, altho Moseley made light of it, was whether a broken finger, received last week, would handicap his work at center. Aside from this, George Ruebel, a guard, was the only first stringer definitely lost.

The Harvard squad, which followed the Blue in the bowl this afternoon for a light drill, includes six letter men, but Capt. Don Forte is the only one with Yale game experience among the group.

Probable lineups:

HARVARD.		YALE.
Barnes	L.E.	Cooley
Durwood	L.T.	Elwell
Guaditis	L.G.	Martin
J. Fisher	C.	Moseley
S. Smith	R.G.	Davison
Stannard	R.T.	Kiendl
Forte	R.E.	Jenkins
Anderson	Q.B.	Scovil
Richards	L.B.	Taylor
O'Donnell	R.B.	Hoopes
Johnson	F.B.	Kirst

PRINCETON VS. ARMY.

New York, Nov. 20 (AP).—Princeton, in the throes of a three-game losing streak, closes its 1942 campaign tomorrow against Army in Yankee stadium. A crowd of 25,000 is expected to watch the 11th meeting of the two teams.

Princeton, which has lost to Harvard, Dartmouth, and Yale on successive Saturdays, will be minus the services of its leading scorer, Freshman Full Back George Franke, who has tallied 42 points. He was ruled ineligible because of scholastic difficulties.

Army, winner of five of its seven games, plans to start Captain Hank Mazur, John Roberts, Ralph Hill, and George Troxell in the back field.

OKLAHOMA VS. TEMPLE.

Philadelphia, Pa., Nov. 20 (AP).—The University of Oklahoma Sooners arrived here today for their intersectional game against Temple tomorrow.

The Sooners, who held Missouri to a 6 to 6 tie last week, were favored to defeat the hapless Owls who have won only once in eight starts. Some 10,000 were expected to turn out for the game in Temple stadium.

PULLMAN TECH BEATS CALUMET ELEVEN, 12 TO 6

Pullman Tech of the Midwest Prep conference defeated Calumet High school of the south section in the City league, 12 to 6, yesterday in Pullman Tech stadium.

Calumet took the lead in the first quarter when Ray Janulis passed 18 yards into the end zone to Len Enberg. Pullman Tech tied the score in the last period on Louie Lesciotto's 4 yard plunge and a few minutes later, Vincent Melillo broke away and raced 40 yards to the Calumet 1 and then went over on the next play.

PULLMAN T. [12].		CALUMET [6].
Peterson	L.E.	Swanson
Hertl	L.T.	Quaid
Zukowski	L.G.	Soutter
Schulte	C.	Schumake
Farley	R.G.	Rydeen
Downarowscz	R.T.	De May
Bushelle	R.E.	Chuk
Dyke	Q.B.	Enberg
Melillo	L.H.	Janulis
Lesciotto	R.H.	McElveen
Rusin	F.B.	Niedle

Pullman	0	0	0	12	—12
Calumet	6	0	0	0	— 0

Touchdowns—Lesciotto, Bushelle, Enberg.

College Basketball

LAST NIGHT'S RESULTS.
Navy pier, 41; North Park, 30.
Fort Sheridan, 43; Joliet Junior college, 39.

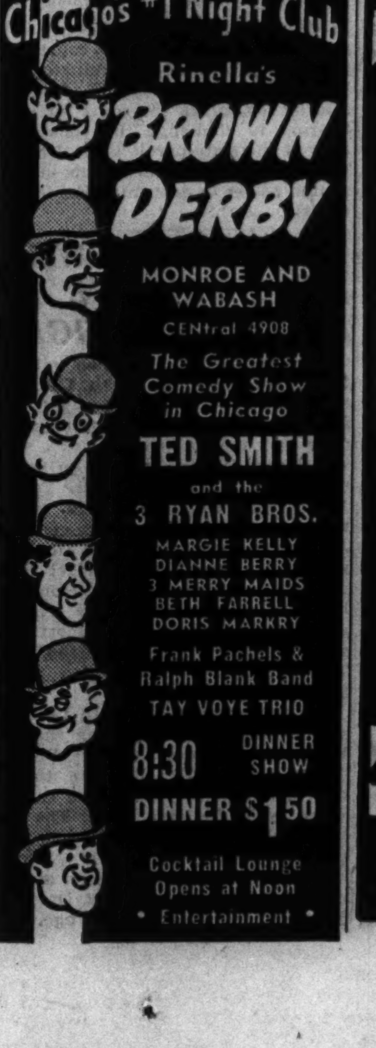

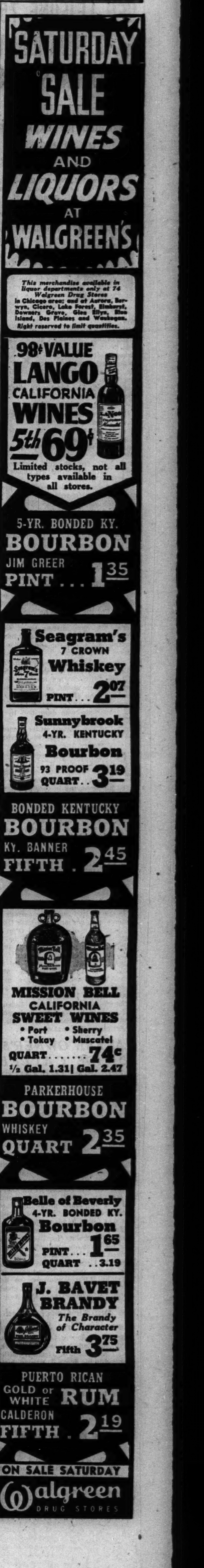

GEN. LEJEUNE, 75, EX-COMMANDANT OF MARINES, DIES

Decorated for Exploits in World War.

Baltimore, Md., Nov. 20 (AP).—Lieut. Gen. John A. Lejeune, former commandant of the United States marines, died today in Union Memorial hospital. He was 75 years old.

John A. Lejeune.

Gen. Lejeune saw 40 years of duty in the marine corps, serving in the Spanish-American war, the Philippine insurrection, and the World war.

He was superintendent of the Virginia Military Institute at Lexington, Va., from 1929 to 1937 and was advanced last February to the rank of lieutenant general on the retired list. He fell and fractured his skull on the V. M. I. campus in 1932 and the accident affected his health after he recovered from the fracture.

Cited in Shipwreck.

Gen. Lejeune was born in Louisiana and was graduated in 1888 from the United States Naval academy. While an ensign he was cited for bravery in rescuing companions when the warship Vandalia was wrecked in a hurricane at Apia, Samoa, in 1889. He became a marine officer the next year.

Gen. Lejeune had one of the most distinguished records ever made by a marine officer. In the World war he became known as the only marine officer "ever to hold an army divisional command." That was because during the summer and fall of 1918 he led the famous 2d division of the American expeditionary forces.

His work during the battle of St. Mihiel, the Argonne, and Blanc Mont Ridge led to his being rated by both the British and French as well as the American high command as one of the ablest among the allied generals. For his exploits he was awarded the army distinguished service medal, the navy distinguished service medal, the French legion of honor [commander's cross], and croix de guerre [with palm].

Biography Hails Leadership.

Lejeune arrived at Brest, France, in June, 1918. Within the month he was given command of the 2d division and soon afterward received the permanent rank of major general. His leadership was described in an official biography issued today as being "of the highest order thruout the three major offensives in which he commanded the division."

The most brilliant exploit, however, was performed in the battle of Blanc Mont Ridge in the Champagne sector, where Lejeune daringly divided his command in the face of the enemy. This maneuver permitted him to pinch off one of the most powerful German salients with the result that the enemy was forced to fall back 30 or 40 kilometers along that entire front.

The general had been commanding officer of the marine base at Quantico, Va., before he went abroad and upon his return from the war he resumed that command, which he held until appointed commandant of the marine corps.

Headed Marines Twice.

He served two four year periods as commandant, beginning in 1920. Upon the expiration of his second term as commandant he asked not to be reappointed, was relieved early in 1929, and retired a few months later.

Gen. Lejeune is survived by his widow and three daughters, Mrs. James B. Glennon, wife of a navy captain; Miss Laura LeJeune, and Miss Eugenia LeJeune.

Funeral services for Gen. Lejeune will be held in Washington Monday with military honors. Burial will be in Arlington National cemetery.

TAVERN OWNER'S SUICIDE CALLED ACT OF INSANITY

Joseph Marcinkowski, 35 years old, who was found shot to death in his automobile near his Round lake cottage Thursday night, took his life while insane, a coroner's jury reported to Lake County Coroner John L. Taylor at the inquest in Fox Lake yesterday.

Marcinkowski's wife, Tillie, testified he had suffered a breakdown and had been released from the hospital two weeks ago. She said she was not familiar with the finances of the tavern he operated at 8100 Brandon avenue, and did not know about the $1,000 promissory note which had been paid and was found in his wallet.

Marcinkowski had been reported missing Thursday by two Armored Express company employés, Jesse E. Tieszen, 3729 Milwaukee avenue, and Larry E. Lowe, 3236 Lake Park avenue. At the inquest they told of giving him $1,000 Wednesday to help them cash steel plant workers' checks and of his disappearance that day.

Indiana Air Cadet Killed on His First Solo Flight

Herman Miller of 1329 Davis street, Hammond, Ind., has been advised that his son, Howard Herman Miller, plunged to his death Thursday during his first solo flight as an army air cadet at Jackson, Tenn. The cadet, who was 23 years old, entered the air forces last May. In addition to his father he is survived by two sisters—Violet Miller and Mrs. Harold Wilson, both of Munster, Ind.

Chicago Marine Killed at Sea, Father Notified

Pvt. First Class Kenneth S. McAuliff Jr., 19 years old, of the United States marine corps, was killed in action Sept. 15, his father, who lives at 1519 Warren boulevard, was notified yesterday by the navy department. The notification gave no information other than the marine had been lost at sea.

CELL DODGER NO. 4 SENT TO SERVE 120 DAYS IN JAIL

Action a Development of Brosnan Case.

John J. Sweeney, who has evaded serving a full sentence of 120 days in the county jail since July, 1939, because of laxity in following up appeal decisions on cases tried in the municipal courts, was ordered to jail yesterday to complete his sentence by Judge Charles J. Dougherty in Safety court.

John J. Sweeney.

Sweeney, convicted of selling obscene literature in December, 1938, is the fourth person to be sent to jail in the last two weeks in State's Attorney Courtney's investigation of sentence evasion in appeals cases.

Sequel of Brosnan Case.

The investigation was started when it was discovered that John P. Brosnan, a city employé, had avoided serving a year's sentence in the Bridewell for almost nine years. He was not put in the Bridewell until Assistant State's Attorney Myron Lewis learned of his case.

Joseph L. Gill, clerk of the Municipal court, said that no laxity or carelessness could be found on the part of any employé in the clerk's office.

Gill Cites Statutes.

"Under the statutes the Municipal court clerk is the custodian of the records of that court and has no duty to go into court to order bonds forfeited or take any other action when a mandate is returned in an appeals case," he said. "That is, in criminal cases, the duty of the state's attorney."

Lewis said Courtney's office should be notified in cases tried in the Municipal court when the capiases are returned not served.

Albert J. Horan, Municipal court bailiff, said capiases in criminal cases in the Municipal court were turned over to the police to be served, adding he could find no laxity on the part of his employés.

BAIL PROVISION LACKING; PLACE MONTANA IN JAIL

Mauro John [Joe] Montana Jr., under sentence to serve a prison term of 1 to 14 years for his part in the gang ride assault of Frank Zito in 1941, was committed to the county jail yesterday by Chief Justice John A. Sbarbaro of the Criminal court.

Originally sentenced to 10 to 14 years under the Rennick-Schnackenberg determinate sentence law, Montana was resentenced Thursday after the Illinois Supreme court ruled the law was unconstitutional. Because the court made no provision for bail pending a further appeal, Judge Sbarbaro ordered Montana taken into custody. Montana previosly had been at liberty in bond of $30,000.

Attorney William Scott Stewart objected to the commitment on the ground that the Supreme court had ruled only on the determinate sentence phase of his appeal. Stewart said he would ask the court for a rehearing to challenge the constitionality of the state parole laws. He contended the parole board holds unwarranted power in determing the length of prison terms.

YELLOW KID WEIL PAYS TRIBUTE TO REITMAN TONIGHT

Memorial services will be held in La Salle hall, 1225 North La Salle street, at 9 o'clock tonight for Dr. Ben L. Reitman, self-styled anarchist and apostle of many isms, who was buried Thursday. The principal speaker will be Joseph [The Yellow Kid] Weil, confidence man whose record dates from the 19th century. Also on the program will be Dr. Reitman's third wife, Rose Siegel Reitman, who will arrive today from her home in New York. There will be several others, including Hubert Wilshaw, English "gentleman hobo," and Trip Hammer Johnson, also prominent in hobo circles.

Joe Josephson, 1211 South La Salle street, announced yesterday that he had been appointed by Lieut. Ben M. Reitman, son of Dr. Reitman, to conduct a $250 party for hoboes as provided in Dr. Reitman's will. The doctor's party will be held Jan. 1 at a place not yet chosen. It is expected to be attended by numerous alumni of the hoboes' college that Dr. Reitman founded several years ago.

OBITUARIES

Dwight Door Root.

Dwight Door Root, a practicing attorney in Chicago for more than 50 years, died yesterday in the Berwyn hospital. Attorney Root, whose home was at 2905 Maple avenue, Berwyn, was unmarried. A member of the Chicago Bar association, Attorney Root maintained his practice until he became ill a month ago. Services will be held at 2 p. m. Monday in the chapel at 6910 Windsor avenue, Berwyn.

Mrs. Ella Jane Stephens.

Mrs. Ella Jane Stephens, formerly of 1125 Davis street, Evanston, died in Westport, Conn., yesterday after a long illness. She was the widow of Frank H. Stephens, an executive of the Chicago office of the Hartford Fire Insurance company until his death in 1937. She is survived by two sons, William and Richard. Funeral services will be held at 1 p. m. Monday in the chapel at 1567 Maple avenue, Evanston.

Dr. Dorothy O'Connor Rezek.

Funeral services for Dr. Dorothy O'Connor Rezek will be held Monday at 10:30 a. m. from St. Mary's Catholic church in Riverside. Dr. O'Connor was the wife of Dr. George Rezek of 217 Maplewood road, Riverside. She died yesterday in St. Luke's hospital. Dr. O'Connor was 31 years old and the mother of two children, William, 2 years old, and Barbara Lynn, 3.

Mrs. Adelaide Kaiser.

Mrs. Adelaide Kaiser, 37 years old, wife of Fred Kaiser, who operates stores in St. Charles, Barrington, and Earlville, Ill., died in her home in St. Charles yesterday after a long illness. She was a graduate of Chicago Musical college. In addition to her husband, she is survived by a daughter, Deanne, 5, and her mother, Mrs. Helen A. Dvorak, of Cedar Rapids, Ia.

Leonard Berg.

Leonard Berg, 56 years old, of 3627 Palmer street, was found dead yesterday, apparently of a heart attack, in his office in the basement of the Stevens building at 17 North State street, where he had been chief engineer since 1933. He is survived by his widow, Sarah; a son, Leonard, Jr., an army private at Camp Blanding, Fla., and a daughter, Mildred.

Mrs. Jennie Charn.

Mrs. Jennie Charn, 81 years old, died yesterday in the Swedish Covenant hospital of injuries suffered Thursday in a fall in her home at 5415 North La Porte avenue. She came to Chicago in 1883 from Sweden. Surviving are two sons, Evar, who is assistant chief clerk of the city clerk's office, and Victor, an architect.

Mrs. Elizabeth Farrell.

Mrs. Elizabeth Farrell, 90 years old, whose late husband, William Farrell, was a Civil war drummer boy, died Thursday in the home of a daughter, Mrs. May White, in Harvard, McHenry county. Three other daughters and seven grandchildren survive. Services will be held this afternoon in Harvard.

Edward Warakomski.

Funeral services for Edward Warakomski, a clerk in the office of the Superior court clerk, will be held at 11 a. m. Monday in St. Helen's church. He died Thursday at the age of 39 in Henrotin hospital. His home was at 2051 Evergreen avenue. Surviving are his father, Peter; three brothers and two sisters.

Miss Hettie Belle Ege.

Oakland, Cal., Nov. 20 [Special].—Miss Hettie Belle Ege, 81 years old, dean emeritus of Mills college, died today at a Piedmont canvalescent home after a year's illness.

HE'S DAY BEHIND RARE TREAT ALL ALONG THE LINE

To Brunswick A. Bagdon, 6516 South Talman avenue, there's nothing like a red and juicy slice of rare roast beef. When Bagdon, who is a statistician, returned yesterday from an eastern business trip, he was beefing about the beef shortage.

"After a busy day in New York I went into a fine restaurant and ordered roast beef rare," Bagdon said. "Nothing doing. It was meatless Tuesday.

"I was equally busy in Washington Wednesday. At dinner time I ordered roast beef rare in a fine restaurant. I was told I'd have to order again because it was meatless Wednesday.

"After a round of conferences in Cincinnati Thursday I again ordered roast beef rare in a fine restaurant. They didn't have any, so it was meatless Thursday."

"Well, you're having roast beef rare for lunch today?" a reporter asked.

"Never eat meat on Friday," said Bagdon.

REVEAL INMATES PREPARED FATAL ASYLUM DINNER

26 in Kitchen When the Poison Was Used.

Salem, Ore., Nov. 20 [Special].—Investigation into the fatal poisoning of 47 inmates of the Oregon Hospital for the Insane disclosed tonight that most of the kitchen help on duty when the poisoned scrambled eggs were prepared for Wednesday's dinner were inmates suffering from alcoholism or dementia praecox.

Dr. J. C. Evans, hospital superintendent, said that of the 30 kitchen workers that afternoon, only four were paid staff members. Because of the mental condition of the others, their questioning was proceeding slowly for their confusion merely served to confuse the investigators.

It was learned, however, that the chief cook, preparing the eggs from a shipment of frozen eggs yolks, left the pot unattended for a few minutes while he went to the cellar in search of some powdered milk.

Roach Powder Found.

Analysis showed that the eggs contained a quantity of roach exterminating powder resembling powdered milk. Both the insecticide and the powdered milk were stored in the basement, in separate locked rooms.

The chief cook, A. B. McKillop, told officials he was absent from the egg scramble less than five minutes and was positive he had not made a mistake between the two powders.

There seemed to be some disagreement as to who had access to the roach powder. State Police Capt. Walter Lansing was quoted as saying that most of the hospital patients and employés questioned had access to the kitchens and storage rooms in which the hospital supplies, such as the insecticide, was kept. Dr. Evans said only the four paid workers out of the kitchen crew of 30 had keys to the room. Chief Cook McKillop asserted that none of the inmates had keys to either of the rooms where the powdered milk and roach powder were stored.

Believe It an Accident.

Altho Gov. Charles A. Sprague had referred to the poisoning as a "mass murder," Capt. Lansing said it was not fair to call the deaths the result of homicide. Officers and hospital staff members appeared to lean to the theory that the poison got into the pot accidentally, but they have not proved their theory.

No more deaths from the poisoned eggs have occurred since Thursday afternoon, but about 400 patients are still under treatment and half a dozen were reported in critical condition.

In Washington the agriculture department announced that the order stopping all relief distribution of frozen eggs had been rescinded. The order had been issued as a precaution pending investigation of the deaths.

United to Move Cheyenne Pilot School to Denver

Walter J. Addems, director of flight operations for United Air Lines with headquarters in Chicago, announced yesterday that the company's pilot training school would be transferred from Cheyenne, Wyo., to Denver, Colo. The move will be made at once, Addems said. The shift involves 25 instructors, 10 training planes, and a continuous enrollment of 100 to 125 student pilots.

Perfect Funeral Service
SPACIOUS CHAPELS FINEST IN CHICAGO
NORTH 929 W. Belmont
SOUTH 1820 S. Michigan
WEST 2346 W. Madison
Hursen UNDERTAKER

OFFICIAL WEATHER FORECAST

INDIANA: Colder; showers and thunderstorms.
LOWER MICHIGAN: Colder, with light rain or drizzle.
WISCONSIN: Colder.

Highest temperatures for the last 12 hours and lowest for the last 24 hours preceding 7:30 p. m. Nov. 20:

	H.	L.		H.	L.
Albuquerque..	54	42	Kansas City...	..	65
Atlanta	79	52	Louisville	76	63
Bismarck	44	18	Memphis	75	64
Brownsville ..	..	73	Miami	81	66
Cheyenne	24	22	Mpls.-St. Paul	36	33
Chicago	66	45	New Orleans..	78	36
Columbus	74	59	New York....	72	53
Des Moines....	58	48	Pittsburgh ...	72	58
Detroit	70	61	St. Louis......	..	60
Ft. Worth....	82	70	Wash'n. D. C.	79	51

DRIVER IS KILLED IN BLAZING TRUCK AFTER COLLISION

A truck driver identified as C. N. Stephens, 29, of St. Louis, Mo., was burned to death early yesterday when his trailer truck burst into flames after crashing into a parked truck on Governor's highway, 2 miles south of Peotone in Will county.

Charles E. Duryea of St. Louis, driver of the parked truck, said he was forced to stop because of motor trouble. While he sought parking flares, William Obermark, another driver of St. Louis, attempted to signal Stephens around the parked truck with a flashlight.

Michael Moscato, 54, of 916 South Seeley avenue, was killed instantly when struck by an automobile as he attempted to cross the Outer drive at Roosevelt road. Charles Ruick, of 4369 Oakenwald avenue, the driver, told police that he did not see Moscato because of the rain and reflection of lights of oncoming cars. He was held for the inquest today.

Up to 4 p. m. yesterday, 603 persons had been killed in Cook county since Jan. 1. Of these 456 were killed in Chicago where 17,635 were injured during the same period.

PHILIP D. BLOCK ESTATE VALUED AT TWO MILLIONS

Philip D. Block, chairman of the executive committee of the Inland Steel company, left an estate of $2,000,000, according to an inventory approved yesterday by Probate Judge John F. O'Connell. The estate was estimated at $900,000 when the will was filed July 7.

Assets listed in the inventory include $107,000 cash and $257,000 in bonds. Most of the balance is accounted for by 23,863 shares of Inland Steel stock.

Mr. Block died on June 29 at the age of 71. He left the bulk of his estate to his son, Philip D. Jr., and a daughter, Mrs. Madeline Block Straus. One thousand shares of Inland Steel stock were left to seven charities.

Wife of Badoglio, Duke of Addis Ababa, Dies in Rome

ROME, Nov. 20 [from Italian broadcasts]—(AP).—Sofia Badoglio, duchess of Addis Ababa and wife of Marshal Pietro Badoglio, died yesterday at her home in Rome. Badoglio, former chief of staff of the Italian army, was made duke of Addis Ababa after the Italian conquest of Ethiopia.

UNDERTAKERS.

Lain & Son
Funeral Service Information

SOUTH SIDE CHAPEL
63D AND HARVARD-AVENUE.
PHONE WENTWORTH 0025.

SATURDAY.
BENEFIEL—David M. 11 a. m. at chapel.
HAGEN—John. 10 a. m. at chapel.
JACOB—George A. 2 p. m. at chapel.
RUMM—Julius M. 1 p. m. at chapel.

MONDAY.
BOBZIN—Fred. 2 p. m. at chapel.
MANLY—Dorothy. 3 p. m. at chapel.

NORTH SIDE CHAPEL
5501 N. ASHLAND-AVENUE.
PHONE LONGBEACH 2646.

SATURDAY.
FISCHER—Donald. 2 p. m. at chapel.
KING—Edward. 10 a. m. at chapel.
TOBEY—George E. 1 p. m. at chapel.

MONDAY.
HENNEMAN—Madeleine M. 10 a. m. in church.

SERVICES TO BE ARRANGED.
FERGUSON—Savanah.
HANSON—Flora.
SUMMIT—William.

C. H. JORDAN & CO.
FUNERAL HOME. 200 E. ERIE ST.
88 YEARS' SERVICE

SKEELES-BIDDLE.
7838 COTTAGE GROVE. RAD. 0220.

MONUMENTS AND MAUSOLEUMS.
CEMETERY MARKERS, MONUMENTS AT savings. Sears-Roebuck, State-st., Basement.

Allow Borrelli Freedom Pending Conviction Review

The Illinois Supreme court yesterday issued an order allowing Bruce Borrelli, son of Municipal Judge Francis Borrelli, to remain at liberty on a $5,000 bond pending review by the court of his conviction in two slugging cases. The younger Borrelli was fined $1,000 and is under a sentence of two years in the county jail. The state contended that Borrelli, while an employé of the Keeshin Motor Express company, slugged company employés in a rump strike, and also slugged John Gottlieb, a company competitor. His appeal was filed by Attorney William Scott Stewart.

DEATH NOTICES

In Memoriam.

COHEN—Gertrude Cohen, Nov. 21, 1934. In loving memory of our dear mother. CHILDREN.

DUNN—Elizabeth Dunn. To a wonderful mother. ELIZABETH AND DAVID DUNN.

FLYNN—Delia Mae Flynn. In memory of our darling mother, who passed away ten years ago today. VERA, GRACE, and MAE.

HALICKI—Rose Halicki. In fond memory of our dear mother, who passed away one year ago today.
Just a year ago today
Dear soul, you passed away.
With God's help we hope and pray,
That we will meet again some day.
LOVING CHILDREN.

HALLBERG—Frank G. Hallberg, Nov. 21, 1940. In memory of our beloved husband, father, and grandfather. THE FAMILY.

MARKVAT—Wilbur E. Markvat, 1935. In fond and loving remembrance. MOTHER, DAD, AND SISTERS.

McCONNELL—John J. McConnell. A tribute of love to my dear husband, who passed away six years ago today. In memory you will always live. LOVING WIFE, ANNA.

OELBAUM—Moses Oelbaum, Nov. 21, 1932. Edith Oelbaum Wolff, Aug. 7, 1938. Rest in peace. THE FAMILY.

BERG—Leonard A. Berg of 3627 Palmer street, beloved husband of Sarah, dear father of Mildred and Sergt. Leonard Berg, brother of Marie Tiffany Brophe, Bernard, and Gertrude Cadman. Services Monday, 2 p. m., at funeral home, 3301 Fullerton avenue. Interment Acacia Park. Member of Ben Hur lodge, No. 818, A. F. & A. M.

BOUCHARD—Jennie Bouchard, nee Julien, Nov. 19, of 833 S. Cuyler avenue, Oak Park, beloved wife of Darila Bouchard, devoted mother of Marie Tuite, Louis C., Alice M. Meyer, Alma M. Carnahan, Albert H., Ernest H., Florence A. Carter, Fred C., and Robert D. Bouchard, sister of Georgianna Poulin and Joseph Julien. Funeral Saturday, Nov. 21, at 9:30 a. m. from chapel, 124-126 Madison street, Oak Park, at Lombard avenue, thence to Ascension church, East and Van Buren street, Oak Park, where requiem mass will be celebrated at 10 a. m. Interment St. Joseph's.

BRANDENBURG—Pauline Brandenburg, beloved wife of the late John, fond mother of Johanna Karlovsky, and Alex Brandenburg, 16 grandchildren and 16 great-grandchildren. Services at funeral home, 3100 Irving Park road, Monday, 1:30 p. m. Interment Montrose cemetery.

BURKE—Ethel Fitzpatrick Burke, beloved wife of the late Lewis V., loving mother of Martha Anne Bachers, Raymond V., Rose Marion, and John Alvin; devoted daughter of the late Sylvester J. and Annie J. Fitzpatrick, fond sister of Raymond S. Fitzpatrick, Marion F. Tedens, Madolyn F. Lawson, Dorothy F. Oldham, and the late Anna F. Healy. Funeral from residence, 7732 Ridgeland avenue, Monday, Nov. 23, at 10 a. m. to Our Lady of Peace church, 79th street and Jeffery boulevard. Interment Mount Olivet. Please omit flowers.

BURNS—Michael Burns, Nov. 19, 1942, of 5959 W. Erie street, husband of Catherine, father of Le Roy Burns and Mrs. Mary Shearer, brother of Robert Burns of Kent, Wash. Resting at funeral home, 318 N. Central avenue, Austin. Funeral Monday, 9:30 a. m., to St. Lucy's church, Mayfield avenue and Lake street. Interment Mount Carmel.

BYERS—Carl G. Byers, beloved husband of Lauretta, nee Geist; dear son of Mrs. Meda and the late David Byers, son-in-law of Emma and Emil Daliege, brother of Ernest, Harry, Charles, and the late James. Services Monday, 2 p. m., at funeral parlors, 1939 W. 35th-st. Interment Bethania.

CAMPBELL—Ethel V. Campbell of 1209 Greenwood avenue, Wilmette, beloved wife of Hugh Stuart Campbell, loving mother of Mrs. Dorothy Raub, fond sister of Mrs. Maude Gardner. Private memorial services Saturday, 3 p. m., at chapel, 1118 Greenleaf avenue, Wilmette. Please omit flowers.

CEITHAML—Clara Ceithaml, nee Karas, late of 2807 W. 55th street, loving wife of Otto, beloved mother of Doris, daughter of Anna Karas Kuzelka, sister of Frances Ceithaml, Helen Kenney, and Mildred Hertell. Services Monday, Nov. 23, at 1:30 p. m., at chapel, 5112 S. Western avenue. Interment Bohemian National cemetery. Prospect 4758.

CONRAD—Jacob Conrad, beloved husband of Kate [nee Blasy], fond father of Evelyn Barta and Walter, brother of Mary Neubecker, Kate Isserstedt, Theresa Gortz, Philip and the late Henry and John. Funeral Saturday, Nov. 21, at 3 p. m., at chapel, 5917 Irving Park. Cremation at Acacia Park cemetery. Please omit flowers.

COOK—Mrs. Grace Cook, fond mother of Howard Cook, sister of Mrs. Walter Glendon and Herbert Dailey. Funeral Saturday 1 p. m. at chapel, 2346 W. Madison street. Burial East Batavia cemetery, Batavia, Ill.

DANIELS—Frank S. Daniels, late of 2336 Iowa street, beloved husband of Jean, fond brother of Anne Jeczalik, Angeline Krzyzanowski, and Joseph. Resting at chapel, 834-38 N. Ashland avenue. Funeral Monday, 10 a. m., to St. Boniface's church. Interment St. Adalbert's.

EWERT—William F. Ewert, Nov. 20, 1942, beloved husband of Frances [nee Lagal], fond father of William F. Jr., Charles, David, and Richard. Resting at late residence, 5615 S. Sacramento avenue, until 11 a. m. Tuesday, Nov. 24. Lying in state at Nazareth Evangelical Lutheran church, 60th and S. Spaulding avenue. Services 2 p. m. Interment Concordia.

FAGEL—William [Bobby] Fagel, aged 23, late of 1119 Independence boulevard, beloved son of Ben and Ida, nee Rappaport; dear brother of Harold, Earl, and the late Marvin, grandson of Abraham Rappaport. Funeral Monday, 10 a. m., at chapel, 3654 W. Roosevelt. Interment Ezras Israel cemetery Waldheim.

FISHER—George W. Fisher of 5108 Lexington street, beloved husband of Mary, dear father of Pvt. George W. W. Fisher and Dorothy Margaret Beckerman, grandfather of John Henry and Dorothy Louise Beckerman. Resting at funeral home, 5708 W. Madison street, where Order of Scottish Clan services will be held Sunday evening, 8 o'clock. Other services Monday at 10 a. m. Interment Woodlawn.

DEATH NOTICES

GARBARINO—Nicholas J. Garbarino, 1901 Warner avenue, Nov. 20, 1942, beloved husband of Louise, nee Rebora; loving father of Leona and Eunice, brother of George Garbarino and Jennie Rebora. Funeral Monday, Nov. 23, at 9:30 a. m., from chapel, 2114 Irving Park road, to Our Lady of Lourdes church. Interment Mount Carmel cemetery.

GARRETT—Herbert Edwin Garrett, beloved husband of Florence, fond father of Charles, brother of Douglas. Funeral 1:30 p. m., Monday, Nov. 23, at St. John's church. Resting at funeral home, 4447 Irving Park road. Please omit flowers.

GEIST—See Carl G. Byers notice.

GREENWOOD—Olga Greenwood of 3633 N. Troy street, beloved wife of Fred G., dear mother of Fred H., dear daughter of Gustav and the late Lena Nostwick, sister of Trygve, Borghild Beamish, and Lilly Spiess. Services Monday, 1 p. m., at funeral home, 3301 Fullerton avenue. Interment Mount Olive.

GUTHAPFEL—Minerva Guthapfel of 1612 Orrington avenue, Evanston, formerly of Philadelphia. Resting at chapel at 1460 Sherman avenue, Evanston. Services at 10 a. m. Monday, Nov. 23d. Interment private.

HANSON—Flora C. Hanson, formerly of 1310 N. La Salle street, Nov. 20, 1942, loving mother of Genevieve Miller and Clinton H. Hanson. At chapel, 5501 N. Ashland avenue, where services will be held Monday, Nov. 23, at 2 p. m. Interment Oakridge.

HARDY—Walter J. Hardy, beloved husband of Irene, son of the late James and Sarah, brother of Edmond, James, Robert, Margaret, Mrs. Leo Cummings, and Mrs. William Proctor. Funeral Monday, 9 a. m., from parlors, 67th street and Dorchester avenue, to St. Cyril church. Interment St. Mary's. Member of Fort Dearborn post, No. 268, American Legion.

HENNEMAN—Madeleine Mercedes Henneman of 1717 North Shore avenue, Nov. 19, 1942, beloved wife of Theodore Henneman, fond sister of Harold and Florence Jacob. Funeral from chapel, 5501 N. Ashland avenue, Monday, Nov. 23, at 9:30 a. m., to St. Jerome's church.

HENNEK—Katherine Hennek, beloved wife of Nicholas. Funeral Monday, 9:30 a. m., from funeral home, 4553-61 Milwaukee avenue, to Our Lady of Victory church. Interment St. Mary's, Techny, Ill.

HENSLER—Katherine Hensler, nee Schulter, beloved wife of the late Louis, fond mother of Anna Borgman, Bertha Hlavacek, Mary Disch, Fred, and Rose Blum, grandmother of 14 grandchildren and 11 great-grandchildren. Funeral from her late residence, 1443 N. Harding avenue, Monday, Nov. 23, at 9:30 a. m. to St. Philomena's church. Interment St. Joseph's. Member of Christian Mothers.

HRDLICKA—Albert Hrdlicka of 5206 S. Hermitage avenue, beloved husband of the late Marie, devoted father of Katherine Kurina, Rose Stober, Bessie Bricknell, and the late Marie Brousek, brother of Anna Peterka, and Anton Hrdlicka. Funeral from chapel, 1758 W. 51st-st., Monday, Nov. 23, at 8:30 a. m., to SS. Cyril and Methodius church. Interment Resurrection cemetery. Information call Prospect 2078.

JACOB—See Madeleine Henneman notice.

JENNINGS—Raymond P. Jennings of 1413 S. Fifth avenue, Maywood, beloved husband of Nellie, nee Wyman; fond brother of Mrs. Mamie Cameron, Mrs. Elizabeth Leahy, and Mrs. Margaret Schauers. Funeral Saturday, 9:30 a. m., from funeral home, Lake street at 2d avenue, Maywood; mass, 10 a. m., at St. Eulalia's church. Member of A. A. of S. & E. R. R. E. and M. C. Operators of America, No. 308.

KALLENBACH—William Kallenbach, late of 5139 Hutchinson street, beloved husband of Hattie, nee Knipp; dear father of Pvt. Glenn, fond brother of Marie Longfield and John. Funeral Monday, 2 p. m., at chapel, 4920-24 Irving Park road. Interment Mount Emblem.

KEMP—Henry N. Kemp, beloved husband of Clara, nee Ungrey, fond father of Gladys Bouwman, and Mildred Griebe, grandfather of Janet Mae Bouwman, son of Mrs. Elizabeth Kemp. Funeral Monday Nov. 23, 2 p. m., at funeral home, 5308 Belmont avenue. Interment Acacia Park cemetery.

KENNEDY—William Kennedy, dearly beloved husband of Elizabeth, nee Best; devoted father of Dorothea Guinta, William Kennedy, and Eleanor Victoria, fond brother of Mary Cella, Patrick Kennedy, Alice Brace, and Edward Kennedy. Funeral Monday at 9 a. m. from 6630 S. Green street to St. Bernard's church. Interment St. Mary's. Prospect 1000-3889.

KLINGMAN—Elsie Besser Klingman, nee Wall, beloved wife of William, fond mother of William and Russell Besser, dear sister of Alice and Frieda. Funeral Monday, Nov. 23, 12:30 p. m., at funeral home, 5308 Belmont avenue. Interment Oakridge.

LOMBARD—Josephine Marie Lombard [nee Sussin], Nov. 19, 1942, beloved wife of Henry O., dear mother of Stuart H., daughter of Anna Sussin. Funeral Saturday, 1:30 p. m., at chapel, 2114 Irving Park road, to Acacia Park cemetery.

LUTZ—Emma A. Lutz, Nov. 20, beloved daughter of the late Gottlieb and Caroline A., dear sister of Rudolph C., Estelle, and the late Emil A. Funeral Monday, Nov. 23, at 2 p. m., at her brother's residence, 5855 N. Kenneth-av. Interment Graceland.

MAGEE—Ella Louise Magee, Nov. 16, 1942, at New Orleans, La., sister of Mrs. H. F. Brunot, Mrs. Charles B. Ausman of New Orleans, Mrs. Walter C. Morvant, and the late William J. Magee of Chicago. Services and interment in New Orleans, Nov. 17.

MAGGIO—Nicholas Maggio, late of 905 N. 25th avenue, Melrose Park, beloved husband of the late Julia, nee Thieberg; dear father of Alex, Richard, Henry, and Emily Saure. Funeral Tuesday, 9 a. m., from chapel, 624 N. Western avenue, to Lady of Mount Carmel church, 23d avenue and Lake street, Melrose Park. Interment Mount Carmel. Arm. 7800.

MANTECK—Charles Manteck, 3231 S. 50th avenue, Cicero, Ill., beloved husband of Elizabeth, nee Engel; fond father of Frieda Burns, George, Bertha Fechner, Edna Kapela, Charles Jr., Elmer, Eleanor Dusek, and seven grandchildren. Resting at funeral home, 4928 31st street, Cicero. Services Monday, 2 p. m., at Redeemer Lutheran church, 23d street and 53d avenue, Cicero. Interment Bethania.

MARTORELLI—Maria Martorelli, nee Ricca, late of 2525 W. Chicago avenue, dearly beloved wife of the late Domenico, fond mother of Jerry of 879 N. Mozart street, Joseph of 1021 N. Trumbull avenue, Jim of 2525 W. Chicago avenue, and the late Frank Martorelli, grandmother of 19 grandchildren and 11 great-grandchildren. Funeral Monday, Nov. 23, 1942, 9 a. m., from funeral home, 2353 W. Chicago avenue, to Holy Rosary church. Interment Mount Carmel. Bru. 8220.

McAULIFF—Kenneth S. McAuliff Jr., pvt. 1st class, United States marine corps, killed in action, Sept. 14, 1942, son of Kenneth S. and Ethel.

McCARTHY—Eugene McCarthy of 6147 S. Sacramento avenue, dearly beloved husband of the late Mary McCarthy, devoted father of Birdie McCall, Eugene, James, Daniel McCarthy, Catherine Koerber, and the late Jerry McCarthy. Funeral Monday, Nov. 23, at 9:30 a. m., from parlors, 2438 W. 63d street, to St. Rita's church. Interment Mount Olivet.

MERCER—Naval Air Cadet Fielding L. Mercer, Nov. 18, 1942, at Pensacola, Fla., son of Mrs. Cyril G. Fanning and the late Donald W. Mercer, brother of Betty and Donald W. Mercer Jr. Services Monday, 2:30 p. m., at children's chapel of Winnetka Congregational church, corner of Lincoln and Pine streets, Winnetka, Ill. Interment at Memorial Park cemetery.

MICHEL—Anna Michel, nee Kunefke, 63 years, of 3659 N. Damen avenue, beloved wife of Gustav, fond mother of Anna Markvat, Cecelia Hemmer, and Fred, dear sister of Mary Boyk, Lena Boyk, and the late Martha Voskuhl. Funeral Monday at 9:30 a. m. from funeral home, 3905-07 Lincoln avenue, to St. Andrew's church. Interment St. Joseph's.

MILLER—Aviation Cadet Howard Miller, Nov. 19, 1942, at Jackson, Tenn., son of Herman Miller of Whiting, Ind., brother of Violet Miller and Mrs. Harold Wilson of Munster, Ind. Resting at home, 8927 E. Delaware parkway, Munster, Ind. Funeral notice later.

MILLER—Julia Willard Miller of the Alexandria hotel, wife of the late Herbert Miller, former Chicago High school teacher, aunt of Mrs. Caryl Harris. Funeral services private.

MOONEY—Catherine Reynolds Mooney, beloved wife of the late Patrick Mooney, fond mother of Ada C., Gertrude Quinn, Edward S., and Ruth Conahan. Funeral Monday Nov. 23, at 10:30 a. m., from her late residence, 1526 Juneway terrace, to St. Jerome's church and Calvary.

MURPHY—Anna Murphy [nee Adams], beloved wife of John, daughter of Petra and the late Charles, dear mother of Margaret Kinslow, John, Eleanor, Daniel, Mary Alice, Robert, and grandmother of Tommy Kinslow, sister of Arthur and Frank Adams, Mabel Giroux, and Alice Johnston. At rest in chapel, 649 N. Cicero avenue. Services Monday, 2 p. m. Interment Mount Olive.

NITZE—Elizabeth Nitze, nee Hildebrand, Nov. 19, 1942, beloved wife of the late John, dear mother of Elsie Whelton and Edna Weise, fond grandmother of Lawrence and Joanne Whelton, and Judith Weise, sister of Helen Carr, Mollie Miene, and Hattie Hoffman. Services Monday, 2 p. m., at funeral chapel, 4338-40 Fullerton avenue. Interment Concordia.

O'CONNOR—Dr. Dorothy K. O'Connor [Mrs. George H. Rezek] of 217 Maplewood road, Riverside, Ill., beloved wife of Dr. George H. Rezek, fond mother of Barbara Lynn and William J., daughter of William J. and Grace O'Connor, sister of Mrs. Grace Rees and Corp. William J. O'Connor Jr. of the U. S. army. Remains at chapel, 6301 W. Cermak road, Berwyn. Funeral Monday, 9:45 a. m., to St. Mary's church, Riverside, Ill. Interment Holy Sepulchre cemetery.

DEATH NOTICES

O'DEA—Mary O'Dea, nee Quinlivan, late of 4763 Dorchester avenue, loving wife of the late Patrick, mother of the late Mary Teresa, sister of the late Delia McMahon, Nora Fahey, Patrick, Michael, and James Quinlivan. Native of Rhinana, County Clare, Ireland. Funeral Monday, 9 a. m., from funeral parlors, 71st and South Park avenue. Mass at St. Ambrose's church at 9:30. Interment Mount Olivet.

OWCZARZAK—Margaret M. Owczarzak, Nov. 20, 1942, late of 254 E. Vallette street, Elmhurst, Ill., fond sister of Mrs. William C. Beckwith and Stanley. Funeral Monday, Nov. 23 at 9 a. m., from chapel, 134 S. York street, Elmhurst, to Immaculate Conception church, Elmhurst. Interment St. Adalbert's.

PARADISO—Antoinette Paradiso, nee Ricciardi, beloved wife of Tony, darling daughter of Angelina and the late Marco Ricciardi, sister of Mrs. Mary Celenza, Rose and Victor, daughter-in-law of Albert and Alberta Paradiso. Funeral from chapel, 739 S. Western avenue, Monday, at 9 a. m., to Our Lady of Pompeii church. Interment Mount Carmel. Information, Seeley 7422.

PROUTY—Sarah M. Prouty, Nov. 19, of 428 Forest avenue, Oak Park, wife of the late Edwin S., mother of Edwin C. Prouty of Oak Park, grandmother of Mrs. Elizabeth Redlin, Edwin C. Jr., and Jacqueline. Services Saturday, Nov. 21, at 1:30 p. m., at chapel, 124-126 Madison street, Oak Park, at Lombard ave. Interment Forest Home.

REZEK—Dr. Dorothy K. O'Connor Rezek of 217 Maplewood road, Riverside, Ill., beloved wife of Dr. George H. Rezek, fond mother of Barbara Lynn and William J., daughter of William J. and Grace O'Connor, sister of Mrs. Grace Rees and Corp. William J. O'Connor Jr. of the U. S. army. Remains at chapel, 6301 W. Cermak road, Berwyn. Funeral Monday at 9:45 a. m. to St. Mary's church, Riverside, Ill. Interment Holy Sepulchre cemetery.

RIES—Warren Ries, residence Bass Bay, Big Muskego lake, Wis., Sunday, Nov. 15, age 17 years, beloved son of Mr. and Mrs. Fred F. Ries, brother of Paul and Arline, grandson of Mattie Unruh and Wesley F. Ries of Chicago. Services at Borgwardt funeral home, 1817 W. National avenue, Milwaukee, Wis., Saturday, Nov. 21, at 2:45 p. m. Interment Highland Memorial Park.

RUBENS—Louis Melvin Rubens, beloved husband of Rebecca, father of Charlotte, Lillian, and Irma, brother of Maurice M., Jules J., Harry A., and Claude B. Rubens, Mrs. Jeanette Oppenheim, Mrs. Sadie Rosenholtz, and Mrs. Gertrude Berman. Resting at Chamberlin & Sloan chapel, 201 E. Clinton street, Joliet, where Masonic services will be held at 3 p. m. Sunday. Funeral Monday, 10 a. m., at Jewish temple, Joliet. Burial in B'nai Abraham cemetery, Waldheim, Forest Park, at 12 noon.

SCHMIDT—Dora Schmidt, Nov. 20, 1942, of 2760 Hampden court, beloved wife of Otto E., fond mother of Walter O., sister of Mrs. Pauline Mess. Services at chapel, 2701 N. Clark street, Monday at 1:30 p. m. Interment private. Please omit flowers.

SCHUBERT—John R. Schubert, beloved husband of Anna, fond father of Margaret Ann Mortimer, Elizabeth De Haan of McFarland, Wis., John B. and Sergt. Edward J. Funeral from chapel, 2955 W. 95th street, Evergreen Park, Monday, 9 a. m., to Holy Redeemer church. Interment St. Mary's. Member of Chicago Rapid Transit, division 308. Evergreen Park 7010.

SCHULTZ—Theobald Frederick Schultz, dear husband of the late Caroline, dear father of Adolph of Royal Oak, Mich., Mrs. Ida Boldman, and Emil of Sulphur Springs, Mont. Funeral Monday, Nov. 23, 1:30 p. m., at chapel, 845 Armitage. Burial St. Lucas'.

SCHWARTZ—John [Jake] Schwartz, beloved son of Mary, fond brother of Anthony, Bernard, and Catherine. Funeral Monday at 9:30 a. m. from chapel, 5218 S. Kedzie avenue, to St. Bruno's church. Interment Resurrection.

SMITH—John J. Smith of 4201 Cottage Grove avenue, beloved husband of Anna Smith. Remains in chapel, 4141 Cottage Grove avenue. Services Monday, Nov. 23, at 2 p. m., under auspices of Montjoie commandery, No. 53, K. T. Member of Olympia lodge, No. 864, A. F. & A. M.; Midway chapter, No. 256, R. A. M. Interment Cedar Park.

STACEY—James J. Stacey, late of 4041 W. Maypole avenue, beloved son of Henry and Rose, brother of Eileen and Henry Jr., grandson of the late Mrs. Anna Mertes. Funeral Saturday, 2:45 p. m., at chapel, 2346 W. Madison-st. Burial Forest Home.

STEPHENS—Ella Jane Stephens, Nov. 19, 1942, at Westport, Conn., formerly of 1125 Davis street, Evanston, Ill., wife of the late Frank H. Stephens, mother of William C. and Richard D. Stephens. Services 1 p. m. Monday at chapel, 1567 Maple av., Evanston. Interment Memorial Park.

TEGELER—August Tegeler, Nov. 20, 1942, of 4942 S. Wood street, beloved husband of the late Lisette, nee Brueggemann; fond father of Fred and the late George and Elizabeth, father-in-law of Mrs. Bertha and Mrs. Elizabeth Tegeler, grandfather of eight grandchildren and two great-grandchildren. Funeral Tuesday, Nov. 24, at 1:30 p. m. from funeral home, 1649 W. 51st street, to St. Martini Ev. Luth. church, 51st and Marshfield. Interment Bethania.

TENINGA—Abbie Teninga, nee Vesley, late of 7515 Rhodes avenue, beloved wife of Peter, loving mother of Mrs. Walter E. Wiles, fond sister of Mrs. Harry Jennings of Tidioute, Pa., Mrs. Edward Fritz, Mrs. Mary Wallace, and Frank Vesley, grandmother of Robert Bruce and Ronald Ward Wiles. Resting at funeral home, 7918 South Park avenue. Services Saturday, Nov. 21, at 2 p. m. Interment Mount Greenwood cemetery. Information, Tri. 3055.

THOMAS—Margaret C. Thomas, nee Purtell, Nov. 19, 1942, at her late residence, 2440 Adams street, beloved wife of Michael and mother of Margaret, sister of Thomas and James Purtell, Mrs. Mary Elliott, and Mrs. Annie Sharp. Funeral Monday, 9 a. m., to St. Malachy's church. Interment Holy Sepulchre cemetery.

TOBEY—George E. Tobey of 5650 Ridge avenue, Nov. 19, 1942, beloved husband of Aura G. Tobey. At chapel, 5501 N. Ashland avenue, where services will be held Saturday, Nov. 21, at 1 p. m. Interment private. Lincoln and Omaha, Neb., papers please copy.

UPTON—Frank W. Upton, late of 1535 Ardmore avenue, beloved husband of the late Elizabeth Upton, brother of Mrs. Charles H. Hawley and the late Daniel E., John, and Albert F. Upton. Funeral Monday, 10 a. m., from chapel, 929 Belmont, to St. Ita's church. Interment Mount Carmel.

VAZZANO—Antonina Vazzano, late of 1903 Dayton street, beloved wife of Andrea, dear sister-in-law of Joseph Vazzano. Resting at chapel, 1158-60 W. Grand avenue. Funeral Monday, Nov. 23, 9 a. m., to St. Philip Benizi church, Oak and Cambridge. Interment Mount Carmel.

VETTE—Minna A. Vette, Nov. 19, beloved wife of the late Charles, mother of Walter, Charles, and the late Le Roy, sister of Edward Herzberg and Mrs. Millie Goldsworthy. Services Saturday 3:15 p. m. at Graceland cemetery chapel. Resting at chapel, 3415 N. Clark street, until Saturday noon.

WAGNER—Charles F. Wagner, late of 303 S. Halsted street, husband of the late Sadie Davis Wagner, brother of Julius O., and Mrs. Matilda Nessler. Burial Belmont, Wis.

WALDRON—Ella Charlotte Waldron [nee Mish], Nov. 19, 1942, at Evanston, Ill., wife of the late Dr. Louis K. Waldron. Service 3 p. m. Saturday at chapel, 1567 Maple avenue, Evanston. Burial Rosehill.

WARAKOMSKI—Edward Warakomski, loving son of Peter and the late Antoinette, fond brother of Peter Jr., Stanley, Joseph, Mrs. Sophia Pescinski, and Anne. Funeral Monday at 10:30 a. m., from chapel, 1006 N. Western avenue, to St. Helen's church. Interment St. Adalbert's cemetery.

WENDT—William P. Wendt, Nov. 19, 1942, of 8158 Justine street, beloved husband of Hedwig, nee Kerstowske; dear father of Edna and Lucille, fond brother of John, Charles, and Rudolph. Funeral Monday, Nov. 23, at 1:30 p. m., from funeral home, 1649 W. 51st street, to St. Timothy's Evangelical Lutheran church, 83d and S. Hermitage avenue. Interment Archer Woods.

WHELAN—Michael G. Whelan, beloved husband of Mabel Curtis Whelan, loving father of John and the late James; grandfather of James and Jayne, fond brother of John J., James P., William G., Joseph V., Mrs. Katherine Creighton, Mrs. Mae Dunning, Nell Whelan, and the late Jewel Roche. Funeral Monday, 9 a. m., from his late residence, 7846 S. Winchester avenue, to Little Flower church. Interment Holy Sepulchre cemetery. Stewart 7700.

WRZESINSKI—Clara Wrzesinski [Wren], Nov. 19, 1942, late of 5338 Waveland avenue, beloved wife of Leo, loving mother of Mrs. Louis Wallenberg and Mrs. Kelly Gillo, fond sister of Mike Piotrowski, Mrs. John Lipka, Frank, Christ, Mrs. Kate Sciborski, Mrs. Charles Schumacher, Mrs. Stanley Harding, John, and Mrs. John Szualtis. Funeral Monday, Nov. 23, at 9:15 a. m., from chapel, 2041 W. Dickens avenue, to St. Bartholomew's church, Lavergne and Addison street. Interment St. Adalbert's. Info. Arm. 0552.

DEDICATION ANNOUNCEMENTS.

FAGAN—A monument will be dedicated to the memory of Norman Fagan, Sunday, Nov. 22, 1:30 p. m. Rosemont Pk. cemetery.

GREENFIELD—A monument will be dedicated to the memory of Belle Greenfield Sunday, Nov. 22, 2 p. m., at Westlawn cemetery.

KLAWANS A monument will be dedicated in memory of Julius L. Klawans Sunday, Nov. 22, at 2:30 p. m., Westlawn Memorial cemetery. KLAWANS FAMILY.

INVEST ALL IDLE DEPOSIT MONEY IN FEDERAL BONDS, BANKER ASKS

E. E. Brown Appeals to Purchasers of Every Type.

BY THOMAS FURLONG.

Edward E. Brown, president of the First National Bank of Chicago, yesterday urged corporations and individuals to use their idle bank deposits to buy government securities.

Edward E. Brown.

The financing of the government's war deficits, he said, takes precedence over the normal peacetime desire of bankers to build up their deposit accounts.

"We believe that a corporation that is carrying a balance of 10 million dollars with us should use those funds for the purchase of governments to the extent they are not needed to finance the current operation of the business," Brown said.

Urges Non-Bank Purchases.

"If five million dollars is enough to meet all the immediate financing needs of the business, the remainder should be used to purchase short term government securities."

Individuals should draw on their savings deposits, Brown added, to do their part in financing the government's wartime spending.

Emphasizing the desirability of meeting as large a part as possible of the government's borrowing outside of the banks, Brown made plain that the banks themselves will of necessity furnish a substantial share of the treasury's funds.

What is not raised by tapping the savings and current income of corporations and individuals, he said, will be borrowed at the banks.

"The bank borrowing, if not directly inflationary, is at least potentially inflationary," he said. "Bank deposits will be expanded to the extent the treasury finds it necessary to rely on bank borrowings."

"Patriotic Duty of All."

Brown made clear that he believes it is the patriotic duty of all bankers not only to participate fully on their own account, but to urge their customers to buy government securities. The banks, he said, should act in concert in urging depositors to lend dormant commercial deposits and savings to the treasury.

Brown is chairman of the advisory council of the federal reserve system and a frequent consultant of the treasury on fiscal matters. His statement yesterday followed the announcement Thursday in Washington, D. C., of plans to raise 9 billion dollars to meet rising war expenditures of the government.

This financing operation is the largest ever undertaken by the government, exceeding the biggest borrowing of the first World war period.

Chicago Plans Go Forward.

Meanwhile plans went ahead in Chicago for organizing the drive for sale of government bonds. Coöperating are banks, investment houses, and other agencies which will operate under the supervision of the Victory Fund committee of the 7th [Chicago] federal reserve district.

C. S. Young, president of the Federal Reserve Bank of Chicago, is chairman of the committee. Vice chairman is H. L. Stuart, president of Halsey, Stuart & Co., Chicago's largest investment banking house.

Functioning in the Chicago metropolitan district is another committee headed by Jay N. Whipple, partner of Bacon, Whipple & Co. and president of the Investment Bankers association. The director of the Chicago campaign, acting under Whipple, is R. Winfield Ellis, vice president of Lee, Higginson corporation.

Plans Part with Precedent.

The various committees were perfecting plans to put on an intensive drive when sale of the new series of government bonds starts Nov. 30.

The plans announced in Washington departed from treasury precedent in many respects. Announcement of the terms, prices, and size of the issues so far in advance of the actual offering was unusual. Seldom has the treasury given the exact terms of an operation until immediately before the issue was floated. This same practice is followed with private flotation, the exact terms not being known until the deal is ready to be launched.

The magnitude of the treasury's financing job and the urgent need to get the widest possible participation accounted for this change in convential finance custom.

Buckle Down with New Spirit.

Officials of the treasury and the individuals and agencies coöperating in the financing are buckling down with a new spirit of urgency about the financing job that lies ahead for the government.

A renewed drive for signing up of individuals under the pay roll allotment plan is getting under way. Meanwhile, other plans are expected to be announced soon under which the operations of the treasury's war savings staff and the victory fund committee will be more clearly divided.

Beginning next month, it is learned, the war savings staff will concentrate its efforts in the sale of the series E war bonds, the type designed for the wage earner and others of moderate means. The sale of the F and G series bonds—in larger denominations—will be transferred to the Victory Fund committees which will reach people

[Continued on page 25, column 2.]

ADVISES BANKS QUALIFY TO HOLD PUBLIC MONIES

C. S. Young, president of the Federal Reserve Bank of Chicago, yesterday urged all banks in the 7th [Chicago] reserve district to qualify themselves as special depositaries of public monies, if they have not already done so, to facilitate war financing operations.

When special depositaries subscribe to government securities, they do not have to pay the treasury in cash immediately, but are permitted to credit the government with an equal amount of deposits on the bank's books. Such an arrangement is known as a war loan account. The treasury notifies the bank in advance when it will require the bank to deliver the cash.

Eases Strain on Banks.

This arrangement eases the strain on banks at times of treasury security offerings when bank depositors also are drawing out funds to pay for such purchases.

"In view of the treasury's present and prospective large requirements in connection with the financing of the war effort, and the increasingly important part the banks may be called upon to take in this financing," said Young, in a letter to the banks, "I am taking the liberty of suggesting to all banks in the 7th district not already qualified as special depositaries the advisability of so qualifying and of making payment thru war loan deposit account for subscriptions to government securities."

Benefits of Plan Described.

"You will observe that this arrangement will make it unnecessary for you to provide immediately available funds at the time subscriptions are allotted but, on the contrary, the proceeds of such subscriptions can be retained on deposit until called for by the treasury. This will become increasingly important as otherwise payment for the banks' own subscription may be required simultaneously with withdrawals of cash by depositors to make payment for individual subscriptions.

"Your attention is particularly called to the fact that payment for customers' allotments on subscriptions made thru your bank may be made thru the medium of the war loan account."

SEEK TO LEARN IF RCA ACCORDS CURB WAR AID

Washington, D. C., Nov. 20 (AP).—The Federal Communications commission today ordered a hearing which it said was aimed, among other things, at disclosing whether RCA Communications, Inc., had any contracts or egreements which hampered or delayed the establishment of international communications facilities "desirable for the successful conduct of the war."

The hearing will be held in connection with applications of the corporation for renewal of licenses to operate point to point telegraph stations at Rocky Point, N. Y., New York City, New Brunswick, N. J.; Tuckerton, N. J.; Marion, Mass., Bolinas, Cal., and San Juan, Puerto Rico, and telephone and telegraph stations at Kahuku, Hawaii.

The commission said that it was unable to determine whether the granting of such applications would serve the public interest and therefore ordered a hearing, the date of which was not set immediately.

CLEVELAND WAR WORKERS AGREE TO END STRIKE

Cleveland, O., Nov. 20 (AP).—AFL unionists late today voted to resume full production Monday at the National Malleable and Steel Castings company, where a two day work stoppage, attributed to a WLB referee's disapproval of wage increases, halted manufacturing of parts for army equipment.

Mayor Frank J. Lausche's labor-management committee earlier had announced that union officers would persuade workers to return to their jobs tonight. However, Rufus Seale, president of the AFL United Automobile Workers' local, declared that coremakers and others needed to heat and prepare furnaces would report tomorrow night to get everything in readiness for work Monday.

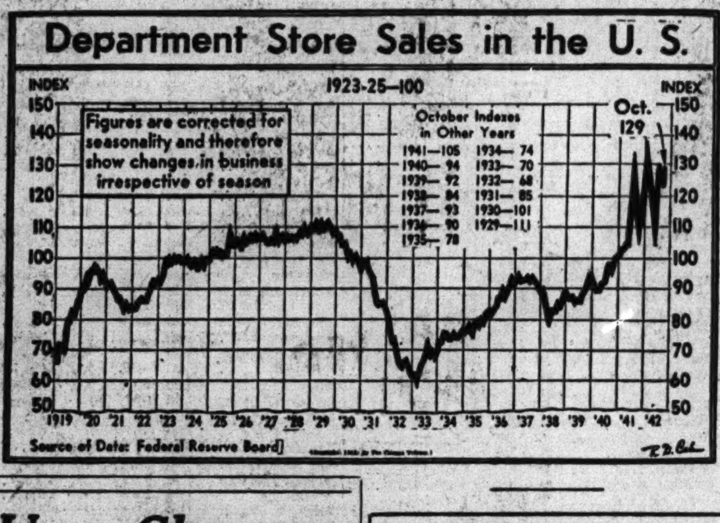

Urge Changes in Inventory Control Plans

About 200 midwestern retailers and wholesalers met members of the War Production board's inventory policy committee in Chicago yesterday and made a number of suggestions for changes in the proposed inventory control program.

Dr. Eaton Read, committee chairman, announced at a press conference after the meeting that his group would return to Washington immediately and begin revising the proposed order. He said some of the suggested changes would be incorporated in the committee's recommendations to WPB.

Most of the suggestions of the merchants related to details. The Illinois Federation of Retail Associations urged creation of "stock piles" of civilian goods to be used to balance shortages. It also suggested that, because food and antique stores would not be included under the control as the proposal now stands, such divisions in department stores also be exempted.

Urge Flexible Limitations.

Some merchants urged that basic inventory limitations should have some flexibility in the form of a leeway or tolerance, allowing individual merchants to exceed the limits at times.

The proposed control would require a merchant or wholesaler to limit his inventories to the same proportion in relation to sales that he maintained during a comparable quarter of a base period—1939, 1940, and 1941, averaged.

Read said that his committee and Donald Nelson, WPB chairman, "hope and believe" that it will not be necessary to require forced or hurried liquidation of inventories by those who have on hand more goods than the proposed regulations will permit. The remedy would be for the holder of such excess goods to cease buying until his regular sales cut the inventories down to permissable size, he said.

Exempts Food Stores, Others.

The proposal, as it stands, would exempt food stores ad many other businesses. Read disclosed that certain groups within the food industry had urged that they be included.

M. C. Penticoff, president of the Chicago Retail Merchants association, proposed the program be made flexible enough to encourage maximum production of civilian goods from such materials as will be available after military and lend-lease needs have been met.

Read said that his committee expects to have the revised program ready to submit to WPB shortly. The control plan has been approved in principle by Nelson, who directed Read's committee to obtain suggestions from merchants and wholesalers to round out the first general draft of the program drawn up some months ago after hearings in various cities.

CONGRESS URGED NOT TO CONTROL BUSINESS RENTS

St. Louis, Mo., Nov. 20 (AP).—The National Association of Real Estate Boards, adopting a statement of policies to conclude its annual convention, urged today that congress refrain from passing a rent control act for commercial and business properties.

The statement said the commercial rent structure was "a complicated one based on a large number of contingencies difficult or impossible to control by any process of administrative law."

All Mercantile Exchange Futures Are Unchanged

All futures prices were unchanged on the Chicago Mercantile exchange yesterday and, with the exception of onions, held to ceiling levels.

PEOPLE AND EVENTS

E. J. Condon of Chicago, assistant to the president of Sears, Roebuck & Co., yesterday was reëlected to the board of directors of the Institute of Distribution, Inc., at the group's annual meeting in New York. Condon also was named chairman of the institute's committee on community welfare.

The Employés Fellowship club, composed of employés of the Chicago ordnance district, yesterday presented a service flag to Brig. Gen. Thomas S. Hammond, district chief, in recognition of the district's 365 employés who have entered the armed services.

Lieut. Charles K. Morris of Charles K. Morris & Co., is leaving Chicago today for a naval indoctrination course at Dartmouth college.

Edwin G. Booz, Allen & Hamilton, Chicago, yesterday was elected president of the Association of Consulting Management Engineers at its annual meeting in New York. William S. Ford, Trundle Engineering company, Chicago was elected a vice president.

W. P. Hopkins, formerly purchasing agent for the Illinois Central railroad, has been appointed purchasing agent for the Tuthill Pump company.

Chester V. Nass has joined Pettibone Mulliken corporation as manager of its foundry division. He formerly was general superintendent of Fairbanks, Morse & Co.'s foundries in Beloit, Wis.

Edward C. Acree has been appointed budget director of Stewart-Warner corporation's Green River plant, Dixon, Ill. He formerly was assistant to Earl Kribben, treasurer of Marshall Field & Co.

Arnon N. Benson, former general manager of the National Automobile Dealers association, has joined the staff of the Chek-Chart corporation, Chicago, as business manager.

Retail Buying Broadens

New York, Nov. 20 (AP).—Retailers reported the record consumer buying wave spread to more lines this week, Dun & Bradstreet said today in its weekly business review.

"Christmas gift ware and staple items threatened by shortages highlighted a week of active purchasing," the agency said. "Wholesale markets were kept busy supplying retailers' fill-in needs. Advance buying against future requirements and the placing of some scattered commitments for spring goods helped to swell wholesale volume."

Retail volume for the country as a whole was placed 14 to 17 per cent above 1941, with these percentage gains for various areas: New England, 7 to 12, east, 7 to 10, northwest, 8 to 11, middle west and south, 15 to 19, southwest, 20 to 23, and Pacific coast, 22 to 26.

$3 Dividend by Burlington High Since '36

Directors of the Burlington railroad yesterday declared a dividend of $3 a share on the common stock, an increase of $1 over the preceding payment last December. The payment will be the largest since $4 was disbursed in 1936. As of Dec. 31, more than 97 per cent of the railroad's 1,708,391 outstanding shares was owned in equal amounts by the Great Northern and Northern Pacific Railway companies.

Central Cold Storage company, Chicago, announced an extra dividend of 40 cents a share in addition to the regular payment of 40 cents, bringing total 1942 payments to $2, compared with $1.50 in 1941.

Orders 25 Cent Payment.

General Candy corporation, Chicago, ordered a year-end distribution of 25 cents a common share and a regular quarterly dividend of 25 cents, bringing payments this year to $1.25, against $1.50 in 1941.

Directors of Great Lakes Dredge & Dock company, Chicago, declared a year-end dividend of 75 cents on the capital stock, bringing payments for the year to $2, compared with $1 in 1941. The company made an extra distribution of 25 cents on Nov. 14.

Orders Regular Dividend.

General Electric company declared its usual quarterly dividend of 25 cents on the common. Budd Wheel company, Philadelphia, authorized a distribution of 50 cents on the common stock, lifting total payments for 1942 to $1, compared with 85 cents paid last year.

An extra $1.25 in addition to an interim payment of 25 cents on the common was ordered by General Cigar company, Inc., bringing payments to $2.25 for the year, the same as in 1941.

[Additional dividend declarations are listed on page 25.]

ASK 79 MILLION IN GENERAL GAS CONTROL ACTION

New York, Nov. 20 (AP).—A minority stockholders' group of General Gas and Electric company filed suit in Supreme court today for $79,175,000, of which they charged the company was defrauded in 1929 thru the sale of controling interest in the concern to the Associated Gas and Electric company.

Defendants are 14 members of a group which formerly held the controling interest involved in the sale. The defendants, including William S. Barstow, former president of General Gas and Electric, denied the charges and also cited the statute of limitations in asking for dismissal.

The plaintiffs charged that the defendants, holding their controling interest thru W. S. Barstow & Co., Inc., sold their holdings to Associated for 50 million dollars, which they said was 40 million more than true value.

Scrapped Machines Held Deductible from Taxes

Industry may list machinery turned in to the scrap drive as business losses in claiming deductions on federal income taxes, John Nuveen Jr., WPB conservation director, said yesterday. He said a ruling by the treasury department assures that machinery scrapped because of obsolescence counts as a deduction.

DEMANDS QUICK END TO LACK OF TRACK WORKERS

Import Mexicans, Eastman Urges.

[Chicago Tribune Press Service.]

Washington, D. C., Nov. 20.—Joseph B. Eastman, director of the Office of Defense Transportation, today asked the War Man Power commission to take immediate action to relieve a "critical shortage" of track maintenance workers on western railroads.

In his request to WMC Chairman Paul V. McNutt, Eastman said that track and roadway maintenance must be on a greater scale than ever before to meet increased wartime loads, and that present crews are inadequate to carry out current or future programs on a number of western roads. He proposed the importation of Mexican workers, if necessary.

Twelve of the largest western railroads reported as of Sept. 15 they had 14,359 vacancies among section and extra gang crews, Eastman said. He also attributed a big increase in derailments of trains to a lack of proper maintenance.

Derailments on the Increase.

Derailments on western roads during the first half of 1942 totaled 1,107, compared with 655 during the corresponding 1941 period, according to Interstate Commerce commission statistics. The western district includes lines west of the Mississippi river and west of Lake Michigan.

The ODT requested McNutt to determine whether adequate track labor can be obtained for western railroads from domestic sources.

"If it is found that adequate supplies of domestic labor are not available," Eastman said, "the ODT then requests that immediate steps be taken to arrange for the importation of labor from Mexico in sufficient number to meet the most pressing minimum needs until such time as domestic labor again becomes available."

Discussed at Chicago Parley.

Eastman said the importation of Mexican workers for track and roadway work was discussed at a recent meeting in Chicago attended by representatives of the railroads, maintenance employés, and government officials.

Management and labor groups failed to reach our agreement, however, on a specific plan for the use of Mexican workers, he said. The labor representatives agreed to the recruitment of Mexican labor only as a last resort and on the condition that certain wage adjustments be made. Management officials, however, refused to agree to the wage proposals, according to Eastman.

PROMISES AMPLE LABOR

New York, Nov. 20 (AP).—Declaring that an ample supply of food is vital to the winning of the war, Chairman Paul V. McNutt said tonight that the War Man Power commission would take any action necessary to guarantee enough farm labor to reach 1943 production goals.

These goals, he declared in a speech before a meeting of the Grocery Manufacturers of America, would be set shortly in a food-for-freedom program.

"The War Man Power commission regards as one of its basic responsibilities the providing of sufficient man power to insure ourselves and our allies an adequate supply of food," McNutt said. "I take sharp issue with those who say that this cannot be done. It must be done, and we have undertaken to do it."

LIVE TURKEY PRICES ADVANCE; MOVEMENT TO MARKET IS SLOW

Live turkey prices in Chicago advanced 2 to 2½ cents a pound yesterday on a brisk pre-Thanksgiving demand stimulated by a slow holiday movement from farm to market. The rise, said to be the biggest Thanksgiving upturn in years, brought prices within 1 to 4½ cents of market ceilings. Young toms were quoted at 32 cents wholesale and young hens at 35½ cents, compared with a range of about 22 to 23½ cents a year ago.

Dressed poultry wholesale prices have been steady at ceiling levels, with top grade hens up to 40 cents, compared with a top of 29 cents last year. Ceilings in Chicago established retail prices at 49¾ to 52½ cents a pound for dressed grade A young birds under 16 pounds, with other adjustments for quality, age and weight.

Poultry men said late marketing is caused primarily by labor shortages, transportation difficulties and ceilings, which were announced less than two weeks ago. Some dealers said the number of birds reaching market this year may be considerably smaller than a year ago.

Farm Groups Denounce Price Pegs and Drive Against Parity

Told to Organize

Delegates to the 28th annual meeting of the Illinois Agricultural association yesterday approved a resolution condemning government attempts to hold market prices of basic commodities below parity, and strongly opposing the appropriation of public funds for bonuses to farmers, processors, or distributors for the purpose of keeping consumer prices below levels necessary to provide parity returns to farmers.

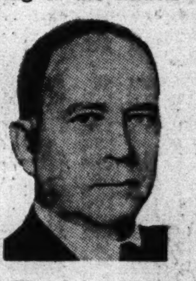

Edward A. O'Neal.

At the closing session of the meeting, which was held in the Hotel Sherman, Edward A. O'Neal, president of the American Farm Bureau federation, warned farmers that unless they are powerfully organized at the end of the war they can expect to be "ground" between monopolies of business and labor.

Approves Price Improvement.

The association said in its resolution that it has approved and will continue to approve programs under the agricultural adjustment act for the improvement of farm prices and the orderly adjustment of farm production. It asserted, however, that congressional appropriations for carrying out the act should be limited to the difference between the average market price and parity.

In opposing measures to hold consumer prices below parity return levels, the organization said that such a policy forces farmers to support appropriations in the name of agriculture, altho the funds "in reality constitute a subsidy to consumers, processors, or distributors, as the case may be."

Pledges Full War Aid.

The association in other resolutions pledged "unrelentingly" to carry out its part in the war program, but asked strict government efficiency and economy and the elimination of nonessential plans and functions. The aid of men with wide experience was urged in formulating agricultural programs so as to avoid frequent changes in regulations and policies.

Another resolution expressed the association's disapproval of the "present trends in the direction of centralized power in the administration of farm credit laws." The association opposed the appropriation of any funds for the Farm Security administration in excess of proven needs.

Approving recent action toward the deferment from the armed services of essential farm workers, the group urged steps to obtain a uniform administration of these provisions by local draft boards.

Predicts Injustices

[Chicago Tribune Press Service.]

Washington, D. C., Nov. 20.—Lawrence Farlow, secretary of the Farmers Grain Dealers Association of Illinois, today told the senate agriculture committee that price ceilings established by Administrator Leon Henderson are contrary to the plain language of the price control law and will result in gross injustices to corn and wheat farmers.

Farlow testified in support of a resolution by Sen. Clyde M. Reed [R., Kas.] which says that the senate, in approving the socalled anti-inflation act of Oct. 2, intended that price ceilings should not be fixed below parity prices, regardless of soil conservation and parity payments to farmers. Acting under an order from President Roosevelt, Henderson deducted federal subsidy payments in computing price ceilings for agricultural commodities and those processed from farm products.

Asserts Provisions Clear.

"The provisions of the anti-inflation act are very plain upon this point," Farlow told the committee.

"It very specifically forbids ceilings on agricultural commodities less than parity prices—it says nothing whatever about deductions for conservation or parity payments. Yet in spite of the plain requirement of the law ceilings have been established on flour which represent less than 80 per cent of parity. Ceilings have also been established on corn meal and other corn products on a basis far less than parity."

Lumber Man Charges WPB Acts Unfairly

Washington, D. C., Nov. 20 (AP).—Belief that the lumber policy of the War Production board is dictated by men interested in production of lumber substitutes was expressed today at a senate education and labor subcommittee hearing.

Paul A. Rasmussen of St. Paul, Minn., former state director of budget and personnel and now representing independent retail lumber dealers and small lumber mills, said he had been shocked by the attitude of Ben Alexander of the WPB lumber division.

He also said Minnesota lumbermen believed "the western monopolized lumber industry has such good representatives in dollar a year men on the War Production board" they have been successful in preventing creation of lumber stockpiles in Minnesota.

Charges Harmful Orders.

Alexander told him it would be necessary to "liquidate" a large number of lumber yards thruout the nation, he said, quoting Alexander as saying he hoped "they won't have lumber stock piles."

"After the conference," said Rasmussen, "I found Alexander was closely associated with the Masonite corporation, which manufactures composition board."

Rasmussen said WPB orders had been issued forbidding using soft lumber for flooring and subflooring in war construction.

"It looks very much as this is being done to the disadvantage of the lumber industry of Minnesota and to the advantage of lumber substitutes," he asserted.

"Not a Brain Big Enough."

Sen. Eugene Millikin [R., Colo.], acting chairman of the subcommittee investigating man power resources, told Rasmussen he believed all orders issued from Washington should contain "intelligent discrimination" to meet needs in varying parts of the country.

"There isn't a brain in Washington," said Millikin, "that is big enough to promulgate orders for the entire United States."

Oil Shipments to East Increase 1.9 Pct. in Week

Washington, D. C., Nov. 20 (AP).—Tank car shipments of petroleum and petroleum products to the east coast during the week ended Nov. 14 increased 1.9 per cent from the preceding week, the office of Petroleum Coordination announced today. Shipments averaged 784,921 barrels daily, as 5,494,450 barrels moved east.

U. S. ACTS TO PREVENT GROWTH OF ESTATES, SAYS TAX CONSULTANT

New York, Nov. 20 (AP).—J. Stanley Halperin, tax consultant and president of the Federal Tax forum, today told the New Jersey Bankers' association conference that the 1942 revenue act continued a 10 year governmental trend to discourage accumulation of large estates.

"It is quite possible that in the not too distant future," said Halperin, "we may see attempts to limit the amount of wealth an individual may transfer by gift or bequest.

"With the present salary limitation order, and the possible legislation to limit all incomes to a net $25,000, regardless of the source from which derived, certainly no fortunes can be amassed during this war.

"Instead the high rates of taxation are tending to reduced fortunes already acquired and . . . increased estate and gift taxes are distinct possibilities in the near future."

GREEN ASSAILS NLRB CHARGES AGAINST KAISER

Washington, D. C., Nov. 20 (AP).—President William Green of the American Federation of Labor asserted today the National Labor Relations board was substituting union rivalry and bitterness for existing peaceful relations by its action against three Henry J. Kaiser shipyards.

The board announced yesterday it had issued a complaint of unfair labor practices against the three northwest Pacific yards, charging that they entered closed shop contracts with AFL unions when few, if any, employés had been hired. If the contracts are invalidated, a collection bargaining election may be held.

Big Increase in Women Cab Drivers Rredicted

Altho women have already found jobs driving taxicabs, there will be many more feminine drivers next year, according to John P. Wagner of Milwaukee, president of the National Association of Taxicab Owners. He spoke at the opening meeting of the association's two day conference at the Hotel Sherman yesterday.

DU PONT E. I. du PONT de NEMOURS & COMPANY

WILMINGTON, DELAWARE: *November 16, 1942*

The Board of Directors has declared this day a dividend of $1.12½ a share on the outstanding Preferred Stock, payable January 25, 1943, to stockholders of record at the close of business on January 8, 1943; also $1.00 a share, as the "year-end" dividend for 1942, on the outstanding Common Stock, payable December 14, 1942, to stockholders of record at the close of business on November 23, 1942.

W. F. RASKOB, *Secretary*

EDICT TO WARD BY ROOSEVELT STIRS CONGRESS

Labor Law Violated, Smith Charges.

BY WILLIAM STRAND.

[Chicago Tribune Press Service.]

Washington, D. C., Nov. 20.—Growing concern over administration labor policies was evident in the capital today following issuance of President Roosevelt's order forcing Montgomery Ward & Co. of Chicago to accept a decision of the War Labor board granting sweeping concessions to the Congress of Industrial Organizations.

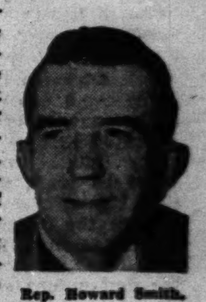

Rep. Howard Smith.

Rep. Howard Smith [D., Va.], leader in several attempts in the house to amend New Deal labor legislation, charged that WLB decisions requiring employers to grant a closed shop to specific unions, as in the case of Montgomery Ward, are contrary to the provisions of the national labor relations act. Section 8 of the act, he said, forbids an employer to encourage or discourage membership in a particular union as a condition of employment.

Compare Former Action.

Meanwhile, congressional circles were drawing a comparison between Mr. Roosevelt's action against Montgomery Ward and his lack of action last year when a CIO union refused to abide by a decision of the old national defense mediation board.

In a dispute involving the captive coal mines of the steel companies, the defense mediation board by a vote of 9 to 2 denied the CIO a closed shop. The union refused to accept the findings and the two CIO members of the board, Philip Murray, CIO chieftain, and Thomas Kennedy, submitted their resignations.

Murray charged that the group had outlived its usefulness and accused the American Federation of Labor members of treachery. The White House made no attempt to enforce the decision against the CIO and the board was dissolved, being replaced by the present setup.

Order Affects 6,800.

In the Montgomery Ward case the War Labor board ordered the company to include a maintenance of membership clause in a contract with the CIO.

The maintenance of membership clause gives employés who are union members 15 days in which to resign.

Rep. Smith declared that the labor relations act does not permit a worker to be ordered to remain a member of a union to keep his job. He said any such orders are direct violations of the law.

UNION MAKES PROTEST

Francis Heisler, attorney for the CIO United Mail Order, Warehouse and Retail Employés' union local, last night charged Montgomery Ward & Co. with "clandestinely violating" the spirit of the WLB order incorporating a maintenance of membership clause in the union's contract. Ward posted bulletins telling workers of their right to resign from the union if they do not wish to be bound to it for the duration of the contract—one year. Heisler said the notices were "malicious and misleading" and attempted to "influence and coerce members to resign." He said few resigned, but that the union has protested to WLB, asking immediate investigation.

TIMELY CREDIT

Personal Loans to tide you over the rough spots

We make small loans ... big loans .... and loans in between

Industrial NATIONAL BANK OF CHICAGO

Eighty One (81) West Monroe

FRAnklin 5700

Member FEDERAL RESERVE SYSTEM

RECOVERY TREND LED BY INDUSTRY, RAILROAD STOCKS

Some Establish New Tops for This Year.

New York, Nov. 20 (AP).—The stock market took on a recovery tinge today for the first session this week and favored rails and industrials rose fractions to a point or more, a few to new highs for the year.

Some analysts attributed the comeback partly to bidding on the theory the list was technically in a better condition because of the recent correction of the lengthy upswing. Others believed that belated recognition of the good war news might have been a factor.

Stocks with a peace rating were among the best performers. Another batch of generally satisfactory dividends and earnings statements was given some of the credit.

Advances in Majority.

The trend was moderately upward at the start. Trends stiffened around midday, with low priced issues relatively active. Top marks were reduced by profit taking in the final hour but advances at the close were well in the majority.

The Associated Press average of 60 stocks was up .3 of a point at 40.1, the first upturn since last Saturday. Transfers of 658,980 shares compared with 502,592 Thursday.

Sante Fe climbed nearly 2 points on another dividend declaration but cut this to ⅞ at the finish. Texas & Pacific railway, on the other hand, dropped 1⅞, apparently because of some disappointment over yesterday's late declaration of $1 on the common. Altho this was the first payment since 1931, many had expected a larger disbursement due to the road's big increase in revenues.

Contributing to improved sentiment was the quick disposal of a "special" 16,000 share block of Allis-Chalmers at 25½.

CHICAGO LIST GAINS.

Prices were higher on the Chicago Stock exchange yesterday and four issues reached new peaks for the year.

Now records were made by Midland United preferred, at 9½, closing at 9¼, up ¼; Peabody Coal, at 3¼, closing at 3⅛, up ⅛; Peabody Coal preferred, at 77½, up 2½; and Eversharp, at 4⅜, up ⅛.

In the final half hour Commonwealth Edison was off ⅛ from the New York close.

RAIL BONDS HIGHER.

New York, Nov. 20 (AP).—A group of railroad issues, including those of the Rock Island, St. Paul, International Great Northern, and New Haven, rose fractions to a point or so in today's bond market in fairly lively trading.

The general run of corporates lacked direction, however, and held in a narrow range with most foreign dollar bonds and United States government issues.

WHAT STOCKS DID

[Friday, Nov. 20, 1942.]

NEW YORK STOCKS.

TRIBUNE AVERAGES.

	25 indust.	25 rails.	50 stks.
High	138.66	21.01	78.83
Low	137.19	20.74	78.96
Close	138.30	20.88	79.59
Net change	+0.68	+0.15	+0.42

ASSOCIATED PRESS AVERAGES.

	30 indust.	15 rails.	15 util.	60 stks.
Net chge.	+0.4	+0.2	+0.2	+0.3
Friday	57.5	18.3	27.0	40.1
Prev. day	57.1	18.1	26.8	39.8
Week ago	57.9	18.6	27.3	40.4
Month ago	57.2	19.3	26.0	40.0
Year ago	57.2	16.3	29.5	37.0
1942 high	58.5	19.7	27.5	40.8
1942 low	46.0	14.4	21.1	32.0
1941 high	63.9	19.0	35.5	45.0
1941 low	51.7	13.4	24.5	35.4

60 Stock Range Since 1927:

	1938-'40.	1932-'37.	1927-'29.
High	54.7	75.3	157.7
Low	33.7	16.9	61.8

TRADING FIGURES.

	Nov. 20.	Nov. 19.
Advances	372	267
Declines	178	249
Unchanged	198	210
Total issues	748	726
New 1942 highs	32	16
New 1942 lows	3	4

DOW-JONES AVERAGES.

	30 indust.	20 rails.	15 util.	65 stks.
Opening	114.71	27.83	13.85	38.51
11 a. m.	114.78	27.85	13.85	38.53
Noon	114.59	27.87	13.86	38.57
1 p. m.	115.07	27.88	13.88	38.62
2 p. m.	115.05	27.97	13.91	38.65
High	115.67	28.12	14.00	38.86
Low	114.37	27.78	13.84	38.42
Close	115.27	27.93	13.98	38.70
Net chge.	+0.72	+0.19	+0.09	+0.25

Transactions.

[In stocks used in Dow-Jones averages.]

Industrials	67,390
Railroads	36,900
Utilities	24,600
Total	128,890

LONDON AVERAGES.

[London Financial Times.]

	Close.	Net chg.
Industrials	116.4	+0.1
Railroads	63.6	...

BANK STOCKS

[Nominal quotations.]

CHICAGO.

	Yesterday Bid.	Yesterday Ask.	Nov. 19 Bid.	Nov. 19 Ask.
American National	180	190	180	190
Chicago Title	113	117	113	117
City National	104	109	102	107
Continental Illinois	73	75½	72½	75
First National	280	285	278	284
Harris Trust	320	330	320	330
Industrial National	28½	30½	28½	30½
Do pf	99	102	99	102
La Salle National	57	62	57	62
Northern Trust	483	498	483	498

NEW YORK.

	Yesterday Bid.	Yesterday Ask.	Nov. 19 Bid.	Nov. 19 Ask.
Bankers Trust	35⅞	37⅞	36	38
Bank of Manhattan	15¼	16¼	[illegible]	16⅜
Central Hanover	75¾	[illegible]	74½	77⅛
Chase	26	27½	25⅝	27⅛
Chemical	39⅛	41⅛	39	41
First National	1150	1180	1145	1175
Guaranty	231	236	228	233
Irving	10⅛	11⅛	9⅞	10⅞
Manufacturers Trust	33¼	35¼	33⅛	35⅛
National City	25¾	27¼	25⅝	26
New York Trust	75⅝	77⅝	74½	77¼

OTHER BANKS.

	Yesterday Bid.	Yesterday Ask.	Nov. 19 Bid.	Nov. 19 Ask.
Bank of America	33¼	34¾	33	34¾
First Nat'l Boston	38⅝	40⅝	37½	39½

FOREIGN EXCHANGE

[Quoted in American cents.]

	Nov. 20.	Nov. 19.	Wk. ago.	Yr. ago.
London	404.00	404.00	404.00	404.00
‡Do	404.00	404.00	404.00	404.00
Canada	88.18	88.37	88.87	88.37½
†Do	90.91	90.91	90.91	90.91
Argentina	23.65	23.67	23.67	23.92
Do	29.77	29.77	29.77	29.77
Brazil	*5.20	*5.20	*5.20	5.10
India	30.35	30.35	30.35	30.35
Chile	3.75	3.75	3.75	4.00
Mexico	*20.67	*20.67	*20.67	20.70

*Nominal. †Official. ‡Selling price, banks buy at 402c.

NEW YORK STOCK TRANSACTIONS

Friday, Nov. 20, 1942.

Shares sold today....658,980 Total sales 1942 to date....102,950,171

Year ago....853,840 Total sales 1941 to date....139,147,458

Rates of dividends in the foregoing table are annual disbursements based on the last quarterly or semi-annual declaration. Unless otherwise noted, special or extra dividends are not included.

*Ex dividend. xr—Ex rights. a—Also extra or extras. d—Cash or stock. e—Declared or paid so far this year. f—Payable in stock. g—Paid last year. h—Payable in Canadian funds. k—Accumulated dividend paid or declared this year.

Sales to 11 a. m., 136,340; to 12 noon, 268,930; to 1 p. m., 370,520; to 2 p. m., 470,030. Total sales, 658,980 shares.

PHILADELPHIA, Pa., Nov. 20 [Special]. —Odd to lot purchases by customers on Nov. 19 were 50,042 shares; sales, 57,922, including 400 shares sold short.

CHICAGO STOCKS

Friday, Nov. 20, 1942.

Shares sold today	24,000
Year ago	32,000
Total sales 1942 to date	4,155,000
Total sales 1941 to date	5,233,000

Stock, div.—	Sales. 100s.	High	Low	Close.	Net chge.
AbbottLab 1.60a.	1.50	46⅝	46½	46¾	+ ¼
‡Acme Steel 3	.23	43⅝	43⅝	43⅝	....
AmPubSvc p 11k	.70	84	82	84	+ ⅝
‡AmRadStS .30e.	.50	5⅞	5⅞	5⅞	....
‡Am Tel&Tel 9.	2.92	131⅛	130	130⅞	....
‡Anaconda 1.50e.	.40	26⅛	25⅞	25⅞	....
‡Armour & Co.	.80	3	3	3	....
Atch T & S F 6e	1	45⅞	45⅞	45⅞	....
Aviation Cor .25e	1	3⅝	3⅝	3⅝	....
Belden Mfg 1.45e	.50	12⅝	12⅝	12⅝	+ ¼
Bendix Av 3e	2.50	34⅞	34⅝	34⅝	− ½
Berghoff Brew .60e	7	4½	4½	4½	+ ⅛
‡Beth Steel 6	.20	56½	56½	56½	....
‡Borg-Warn 1.60.	1.70	26⅛	26	26⅛	....
Brach & Sons .70e	.50	10⅝	10⅝	10⅝	− ⅝
Butler Bros .60e	2	5	5	5	− ⅛
Cen Ill PS p 7.50k	.40	66	64¾	66	+ 1
Cen Ill Sec p .50g	.50	5⅞	5⅞	5⅞	....
Cen Sta P&L p.	.10	2½	2½	2½	− ½
Cherry-Burr .90e.	3	8½	8½	8½	+ ⅛
Chi Corp.	1.50	1½	1⅜	1½	....
Do p 3	1	32⅞	32⅞	32⅞	+ ⅝
Chrysler 3.50e.	.50	66⅛	66⅛	66⅛	+ ⅞
Cities Service	1.50	3½	3½	3½	....
Comwlth Ed 1.60e	11	21⅛	21	21	− ⅛
Con Biscuit .25e.	2	2⅛	2	2	− ⅛
Cons Oil .50	.50	6⅝	6⅝	6⅝	− ⅛
Cont Steel 2e	1	20⅝	20⅝	20⅝	+ 1
Crane 1g	1	12⅝	12⅝	12⅝	− ⅛
Cudahy Pk p 7k	1	75	74½	74½	− ½
Curtiss-Wright 1e	4	8¼	8⅛	8⅛	....
Deere & Co 1.35e	1	21½	21½	21½	− ½
El Househld .50g	.50	3⅝	3⅝	3⅝	− ⅛
Eversharp	2	4⅜	4⅜	4⅜	+ ⅛
‡Fairbks Morse 1	.35	33⅛	32⅞	32⅞	....
Gen Elec 1.40	8	30	29⅝	30	+ ⅜
Gen Fin p A .50	2	7½	7½	7½	....
Gen Foods 1.70e	1	34⅞	34⅞	34⅞	+ ½
Gen Motors 2.	2.50	42⅝	42⅝	42⅝	+ ⅞
GossardHW 1.25e	.50	8⅝	8⅝	8⅝	....
GtLakesDredg 1a.	3.50	17	16⅞	16⅞	+ ⅜
Heileman Br .75e	5	6	6	6	− ⅛
HibbSpenBar 1.80	.50	24½	24½	24½	+ ½
Horders 1	1	11	11	11	− ¼
‡Houd-Her B .50e	.50	10¼	10¼	10¼	....
‡Ill Cent R R	.55	8	8	8	....
IndplsP&L 1.40e.	1.50	11⅝	11⅝	11⅝	+ ⅛
‡Interlake Ir .50e	.75	6⅝	6⅝	6⅝	....
Int Harvester 2a.	1	54	54	54	− ¼
Jarvis W B .30e.	1	10	10	10	+ ½
KyUtJr cum p3.50	.10	38	38	38	− 2
La Salle Ext.	5	⅞	⅞	⅞	....
Lib-McN&L .45e.	4.50	4⅝	4⅝	4⅝	+ ⅛
Lindsay Lt .30e.	.50	3	3	3	− ½
Lynch Corp 2	1	19½	19½	19½	+ ⅛
Marsh Field .80.	6	10	9⅞	10	+ ¼
Mid West Cor .35e	6	4⅛	4⅛	4⅛	....
Midlnd Unit p.	44.50	9½	8¾	9¼	+ ¼
Do 6% pl	3	4⅞	3¾	3¾	− 1½
Do 7% pl	3	4	3¾	3¾	− 1¾
Do 7% p	4	⅜	¼	¼	− ¼
‡Mont Ward 2	1.20	33⅝	32½	33⅝	....
Nat Cylind G .80	3	8⅞	8⅝	8⅝	+ ¼
N Y Cent R R 1e	1	11½	11½	11½	− ⅛
Nor Am Car	.50	7⅝	7⅝	7⅝	+ ⅛
NorwestBanc .50e	4	11	11	11	....
Peabody Coal B.	6.50	3¼	3	3⅛	+ ⅛
Do p 6k	.60	77½	75	77½	+ 2½
Penn Gas&El	.20	¼	⅛	⅛	− ⅛
‡Penn RR 2.50e.	1.55	23½	23¼	23½	....
Peoples GasL&C 4	1	44	44	44	− ½
Poor & Co B.	1.50	4¼	4¼	4¼	....
Process Corp	.50	1⅞	1⅞	1⅞	− ⅜
‡Pullman 1a.	.80	28⅝	28⅝	28⅝	....
‡Pure Oil .50e.	.50	10⅛	10⅛	10⅛	....
Radio Corp .20e.	.50	4⅛	4⅛	4⅛	....
RepublicStl 1.25e	.50	14¾	14¾	14¾	....
Serrick B 1.10e.	.50	4⅝	4⅝	4⅝	− ⅛
Spiegel Inc.	2.50	3⅛	3	3	....
‡Std Brands	.50	4	4	4	....
Std Dredg .10e.	1	1⅜	1⅜	1⅜	....
Std Oil Ind 1a.	2	26	26	26	+ 1¼
Std Oil N J 1a.	1	44	44	44	− ¼
Stewart-War .25e	3	7⅝	7⅝	7⅝	....
‡Studebaker	.08	5⅝	5⅝	5⅝	....
Swift & Co 1.20a.	.50	22	22	22	+ ⅛
Swift Int 2a.	.50	28⅞	28⅞	28⅞	+ ¼
Texas Co 2	.50	39¾	39¾	39¾	+ ½
‡Union Carbide 3	.74	73⅝	73⅞	73⅞	....
Unit Air Lines.	1.50	17⅝	17¼	17⅝	+ ⅜
‡U S Gypsum 2.	.15	58⅝	58⅝	58⅝	....
‡U S Rubber	.30	24¼	24¼	24¼	....
U S Steel 4	2	48½	48⅜	48½	+ ½
‡Do p 7	.20	111⅛	111⅛	111⅛	....
‡Wayne Pump 2.	.25	17¼	17¼	17¼	....
Will Oil-O-Mat	1	2	2	2	+ ¼
‡Wrigley W Jr 3	.25	51⅛	51⅛	51⅛	....

*Ex dividend. ‡Odd lots. a—Also extras. e—Declared or paid so far this year. k—Accumulated dividend paid or declared this year.

CASH GRAIN

Estimated receipts of cash grain at Chicago Friday: Wheat, 20 cars; corn, 220 cars; oats, 15 cars; rye, 6 cars; barley, 25 cars; soy beans, 45 cars. Range of cash grain prices per bushel in leading markets:

WHEAT.

No.	Chicago.	Kansas City.	St. Louis.
2 red	....	1.22⅝@30¼	....
2 hd	1.26⅝	1.22¼@24½	....
	Duluth.	Winnipeg.	Minneapolis.
1 d. n.	1.16@18⅞	90⅝	1.16@17⅞

CORN.

	Chicago.	Peoria.	St. Louis.
2 yel	83@ 84½	....	84 @85
3 yel	78@ 84	79½@80½	81½@83½
4 yel	75@ 83	78 @79½	79 @80½
5 yel	72@ 82½	....	....
3 wh	1.06	....	....
4 wh	1.01@1.01¼	....	....
S. grd	76@ 79	....	....

OATS.

	Chicago.	Kansas City.	Minneapolis.
1 wh	52¾	....	....
3 wh	50½	49½@51½	43⅛@47⅛

RYE AND FLAX.

	Rye.	Flax.
Minneapolis	58¾@62¾	2.40@2.41
Duluth	55¾@56¾	2.40@2.41

BARLEY.

	Malting.	Feed.
Chicago	85@1.04	55@67
Milwaukee	83@94	53@60
Minneapolis	54@99	48@53

FIELD SEEDS.

Field seeds, buyers' prices, at Chicago per 100 lbs, quoted as follows: Timothy, $4.75@5.00; alsike, $17.00@21.50; red clover, $18.00@22.50; sweet clover, $7.00@9.00; red top, $7.00@7.50; alfalfa, northern, $27.50@35.00.

NAVAL STORES.

SAVANNAH, Ga., Nov. 20 (AP).—TURPENTINE—63¾c per gal.; offerings, 126 bbls [50 gal each]. Sales, 4,650 gal; receipts, 46 bbls; shipments, 249 bbls; stocks, 26,844 bbls. ROSIN—[Drums] offerings, 422 lots of 280 lbs; sales, 375; receipts, 364; shipments, 310; stocks, 88,513. Quote: [100 lbs] B, $3.24; D, $3.33; E, $3.40; F, G, and H, $3.45; I, $3.46; K, $3.47; M, $3.48; N, $3.50; WG, $3.60; WW and X, $3.65.

NEW YORK CURB

GRAIN IN OTHER MARKETS

December Feed Barley.

	Open.	High.	Low.	Close.	Prev. close.
Mpls	.....	.....	.....	.55½	.55¼
Wpg	.60¼	.60¼	.60⅛	.60¼	.60¼

December Flaxseed.

	Open.	High.	Low.	Close.	Prev. close.
Mpls	2.34½	2.36	2.34½	2.35½	2.34½

May Flaxseed.

	Open.	High.	Low.	Close.	Prev. close.
Mpls	2.40¼	2.41½	2.40¼	2.41¼	2.40½

HAY MARKET.

Timothy, No. 1, or clover or alfalfa, mixed, $19.50@20.50 per ton; No. 2, $17.50@19.50; rye straw, $14.50; oat or wheat straw, $12.50; alfalfa, fancy, $22.00@28.00.

BOARD OF TRADE GRAIN FUTURES

[Prices Nov. 20, 1942, in dollars per bushel.]

	Open.	High.	Low.	Close.	Prev. close.	Year ago.	Season's range High.	Season's range Low.
Wheat.								
December	1.24½	1.25	1.24½	1.25 -1.24⅞	1.24⅝	1.14⅝-1.14¼	1.31⅝	1.18⅝
May	1.28¼	1.28⅝	1.28¼	1.28⅝	1.28⅝-1.28¼	1.19⅝-1.19⅝	1.33⅛	1.22⅞
July	1.28⅞	1.29⅝	1.28⅞	1.29¼	1.29	1.20⅝	1.33¼	1.26
Corn.								
December	.82⅝-.82⅞	.83⅛	.82⅝	.82⅝-.83	.82⅞-.82⅝	.74 -.74⅛	.95¼	.78⅞
May	.87⅞	.88¼	.87⅞	.88 -.88⅛	.88	.80	.99	.83⅞
July	.89¼	.89⅝	.89¼	.89⅝	.89½	.81⅝	.92¼	.85⅝
Oats.								
December	.49⅝	.49⅞	.49½	.49⅝	.49⅝	.49⅝	.53⅛	.46⅞
May	.52½-.52⅝	.52⅝	.52⅝	.52⅝	.52⅝	.52⅜	.55⅞	.49⅞
July	.52½	.52⅝	.52½	.52⅝	.52⅝	.51¼	.53⅝	.50⅝
Rye.								
December	.62 -.61⅞	.62⅜	.61⅞	.62¼-.62½	.62⅛	.64⅝	.85¼	.59⅝
May	.67⅞-.67⅝	.68⅝	.67⅝	.68¼	.68⅛-.68	.71¼	.83⅛	.65⅝
July	.70	.70⅝	.70	.70½	.70⅝	.73	.80	.67⅞
Soy Beans.								
December	1.61	1.61	1.59⅞	1.59⅞	1.61⅛	1.61¼-1.61⅛	1.79¼	1.59⅞
May	1.66¼	1.66½	1.66⅛	1.66¼	1.66⅛	1.64⅞-1.64⅝	1.75	1.65⅛

GRAIN FUTURES HIGHER IN LIGHT TRADE VOLUME

Rally from Irregular Opening Prices.

Grain futures prices on the Chicago Board of Trade again rallied from lower openings yesterday to close with grains ranging up to ⅝ cent a bushel. Trading continued slow as operators awaited Washington developments. Soy beans had the widest price range, closing ⅛ cent higher to 1¼ cents lower, with the December delivery dropping to its lowest in a year.

At the close, wheat was up ¼ to ⅝ cent. Corn and rye were ⅛ cent higher, and oats, ⅛ to ⅜ cent.

Lack of Pressure a Factor.

Wheat attracted little interest at the opening. Prices advanced fractionally on buying by Chicago interests. Lack of pressure on the December delivery was a factor in the firmness of the market. Switching between December and May by cash and commission houses was fairly active. Short covering gave some support.

Corn also showed easiness early, but cash house demand modified the effects of commission house selling. Trading was restricted.

Report 80 Cent Loan.

It was reported the government loan on the 1942 corn crop may be set at about 80 cents a bushel in commercial areas. This figure is 3 to 4 cents below trade expectations. It was also understood that the loan this season will be based on local parity and will become operative Dec. 1.

Rye started ⅛ to ⅜ cent lower, but recovered when "shorts" apparently absorbed the early offerings. December was sold by a cash firm and local operators were buyers. Oats were firm with offerings light.

Commodities

Cotton futures yesterday closed 10 to 30 cents a bale lower. Wool tops futures ended 0.1 to 0.5 cent lower.

NEW YORK FUTURES.

[Yesterday's closing prices in cents per pound unless otherwise stated.]

Black Pepper.

Closed unchanged to .03 cent lower: December thru October, 6.63. No sales.

Cocoa.

Closed unchanged at ceiling prices: December, 8.86. No sales.

Cottonseed Oil.

Closed .10 cent higher to .05 cent lower: December, 14.44; January, 14.25; March thru July, 14.20. Sales, 9 lots.

Wool Tops.

Closed .1 to .5 cent lower: December, $1.22; March, $1.21; May, $1.20⅝; July, $1.198. Sales, 105,000 lbs. Grease wool—Closed 1 cent lower to 1½ cents higher: December, 89.0; March and May, 88.5; July, 88.5. Sales, 36,000 lbs.

CHICAGO FUTURES.

CHICAGO MERCANTILE EXCHANGE.

Butter.

[Cents per lb in cars of 19,200 lbs.]

Storage stands.—	Open.	High.	Low.	Close.	Prev. close.
Nov.	......	......	......	*44.50	*44.50
Dec.	......	......	......	*44.55	*44.55
Jan.	44.60	44.60	44.60	44.60	*44.60

Eggs.

[Cents per doz in cars of 12,000 doz.]

Refrigerator stands.—	Open.	High.	Low.	Close.	Prev. close.
Nov.	......	......	......	*37.90	*37.90
Dec.	......	......	......	*37.90	*37.90
Jan.	......	......	......	*37.90	*37.90

Onions.

[Dollars and cents per 50 lb sack in cars of 25,000 lbs.]

Yellow Globe type, U. S. No. 1—	Open.	High.	Low.	Close.	Prev. close.
Jan.	1.60	1.60	1.60	1.60	1.60

Potatoes.

[Dollars and cents per cwt in cars of 36,000 lbs.]

Idaho russets, U. S. No. 1 extras—	Open.	High.	Low.	Close.	Prev. close.
Nov.	2.91	2.91	2.91	2.91	*2.91
Jan.	3.07	3.07	3.07	3.07	*3.07

*Nominal.

COTTON FUTURES.

[Cents per pound.]

New Orleans Cotton Exchange.

	Open.	High.	Low.	Close.	Prev. close.
December	18.75	18.80	18.72	18.74	18.75
January	....	....	....	*18.75	*18.77
March	18.78	18.82	18.76	18.78	18.82
May	18.78	18.81	18.75	18.75	18.82
July	18.77	18.80	18.73	18.73	18.81
October	18.82	18.82	18.75	18.75	18.83

New York Cotton Exchange.

	Open.	High.	Low.	Close.	Prev. close.
December	18.52	18.57	18.48	18.48	18.54
January	....	....	....	*18.50	*18.55
March	18.55	18.61	18.53	18.55	18.57
May	18.55	18.60	18.52	18.53	18.58
July	18.53	18.58	18.50	18.50	18.56
October	18.60	18.62	18.54	18.54	18.60

*Nominal.

The average price of 15/16 inch middling cotton at the 10 designated markets yesterday, as determined by the Agricultural Marketing administration, was 19.27 cents.

CASH PRICES.

[Wholesale.]

Chicago.

	Nov. 20.	Nov. 19.
Hides, hvy packer, lb	$ .15½	$ .15½
*Steel scrap, ton	19.3750	19.3750

*Average price Chicago and Pittsburgh.

New York.

[Price per pound.]

	Nov. 20.	Nov. 19.
Antimony, Amer.	.1650	.1650
Coffee, No. 7 Rio	.09⅝	.09⅝
Sugar, refined	.0560	.0560
Wool, standard tops	1.220	1.225
Other Markets.		
Flour, std. pats, bbl Mpls	6.40	6.40
Lead, lb, East St Louis	.0635	.0635
Zinc, lb, East St Louis	.0825	.0825

COMMODITY INDEX.

The Associated Press weighted wholesale price index of 35 commodities:

Yester.	Prev. day.	Wk. ago.	Mo. ago.	Yr. ago.
100.50	100.55	100.69	100.16	91.77

Range in recent years:

	1942.	1941.	1940.	'33-'39.
High	101.18	95.12	78.25	98.14
Low	95.54	77.03	68.89	41.44

[1926 average equals 100.]

The Dow-Jones commodity futures index closed at 84.95, up 0.04.

BOARD OF TRADE SALES.

[On November 19, 1942, in thousands of bushels.]

	Dec.	May.	July.	Total.
Wheat	1,261	1,605	188	3,054
Corn	997	1,291	243	2,531
Oats	301	507	62	870
Rye	1,140	1,757	227	3,124
Soy beans	10	......	......	10
Grand total				9,589

Open Grain Trades.

	Dec.	May.	July.	Total.
Wheat	13,332	21,675	1,997	37,004
Corn	18,357	26,412	2,648	47,417
Oats	5,139	9,680	252	15,071
Rye	15,357	16,777	2,577	34,711
Soy beans	235	43	......	278
Grand total				134,481

MINNEAPOLIS FLOUR.

MINNEAPOLIS, Minn., Nov. 20 (AP).—FLOUR—Carload lots per barrel in 98 pound cotton sacks: Family patents, unchanged, $7.10@7.30; standard patents, unchanged, $6.20@6.40. Shipments, 17,980 brls. Pure bran, $31.50@32.00 per ton; standard middlings, $32.25@32.50; pure middlings, $34.00@34.50; flour middlings, $34.00@34.50; red dog, $35.00@35.50; rye middlings, $28.50@29.00; second clear, $37.00@37.50.

ERIE PROFIT CLIMBS.

The Erie railroad reports October net income was $1,439,198, compared with $1,073,046 during October, 1941. Net income for the 10 months ended Oct. 31, totaled $12,130,840, against $7,353,507 during the first 10 months of last year.

TYPEWRITER CUT SLASHES PROFIT OF L. C. SMITH

Changes to War Output; Overhead Mounts.

The drastic curtailment of typewriter production ordered by the War Production board cut heavily into the September quarter net income of L. C. Smith & Corona Typewriters, Inc., the company reported yesterday. The board's order resulted in almost complete cessation of typewriter production by the end of September.

September quarter profits tumbled to $2,651, after provision of $78,489 for federal and foreign income and excess profits taxes, from $418,573 a year ago when taxes totaled $807,969.

"During this period of limited typewriter production," the company said, "we were preparing our Syracuse and Groton plants for the manufacture of war materials and this preparatory work along with the curtailed typewriter production created large amounts of underabsorbed plant overhead which have been charged against current operations."

Plants Are Converted.

"Conversion of the Groton plant has been completed and that of the Syracuse plant nearly completed with peak war production at the latter expected early next year. We believe that future operations on our outstanding contracts for war material will result in reasonable profits."

Giddings and Lewis, Fond du Lac, Wis., manufacturers of machine tools, reported net earnings rose to $846,287, or $2.82 a share, during the first nine months of 1942, compared with $548,191, or $1.82 a share, a year ago. Sales more than doubled to $14,287,120 from $5,054,751 a year ago.

Day's Earnings Reports.

Corporation earnings announced yesterday follow:

	1942.	1941.
Quarter Ended Sept. 30.		
L C Smith&Corona..$	2,651	$ 418,573
Per share	....	1.44
Northeastern W & El	170,839	189,120
Pan Am Pet&Trans.	2,180,119	2,746,944
Per share	.46	.58
S S White Dental	119,190	60,144
Per share	.40	.20
Union Bag & Paper	457,672	607,470
Per share	.35	.48
Six Months Ended Sept. 30.		
Pitney-Bowes Post M	286,000	265,000
Reliance Mfg	393,275	242,311
Per share	1.56	1.01
Nine Months Ended Sept. 30.		
Ada..Tel&Tel [Par.]	166,671	35,619
Giddings&L	846,287	548,191
Per share	2.82	1.82
Pan Am Pet&Trans	2,536,816	5,702,896
Per share	.51	1.74
Richfield Oil	2,045,854	3,365,098
Per share	.51	.84
S S White Dental	375,550	401,622
Per share	1.26	1.36
Twelve Months Ended Sept. 30.		
Northeastern W & El	663,109	669,234
Portland Gen Elec	1,691,063	1,609,582
Union Bag & Paper	1,733,278	1,932,809
Per share	4.37	1.52

LARGE SUPPLIES PUSH HOG PRICES TO 7 MONTH LOW

Hog prices yesterday were at the lowest level in more than seven months and $2 a hundred pounds below the 22 year peak of six weeks ago, declining mainly 25 cents. Buyers paid an average of $13.60, lowest since April 1.

The new low price levels, caused by the heaviest farm selling of the season, have wiped out the price "squeeze" that packers had been subjected to most of the summer and early fall.

Arrivals of hogs in the stockyards totaled 21,000, including direct shipments to packers, the second largest total since January.

Advances were made by old sheep and lambs, bringing the latter to new three month peaks. Little change occurred in cattle.

Canada Newsprint Unit Reports Smaller U.S. Use

MONTREAL, Que., Nov. 20 (AP).—Newsprint Association of Canada today reported that total apparent consumption of all United States publishers in October amounted to 339,209 tons, 3.1 per cent less than a year ago and in this September. The decrease for the first 10 months of 1942 from the corresponding period in 1941 was 3.6 per cent. Total apparent stocks of United States publishers increased 29,492 in October to 743,148 tons, against 498,247 a year earlier.

Cedar Rapids First to Get Treasury Department Flag

Cedar Rapids, Ia., Nov. 20 [Special].—Cedar Rapids today became the first city in the nation to receive the treasury department's "T" flag, presented by Robert W. Coyne of the department for outstanding support of the war bond program on a pay roll deduction basis. Twenty thousand one hundred eighty nine workers are enrolled in the plan, well over 85 per cent of those gainfully employed here.

PRODUCE MARKETS

BUTTER—Nominally firm at ceiling prices; trading light; receipts, 393,350 lbs. EGGS—Firm at ceiling prices; receipts, 6,867 cases. POULTRY—Firm; receipts, 1 car and 40 trucks. POTATOES—Unsettled; receipts, 119 cars; on team track, 278 cars. Butter, cheese, eggs, and potatoes reported by the Agricultural Marketing administration and represent actual sales. Only wholesale prices quoted:

Creamery Butter Selling Prices.

	Chicago Whole milk.	Chicago Centralized.	New York.	Philadelphia.
93 score	46¾	....	48	....
92 score	45¾	....	46½	47
91 score	45	....	46¼	46½
90 score	44¾	45	46	46¼
89 score	44	44¼	45	....
88 score	43¾	43¾	....	....

Eggs.

Extra firsts, cars	41½@42½c	Current	34¾@35¼c
Do.less car	41@41½c	Government graded—	
Firsts, car	40@40½c	Extras	54c
Do.less car	30½@40c	Firsts	52c

Live Poultry.

Hens	22½@23c	Roosters	15@15½c
Leghorns	18½c	Turkeys—	
Broilers	26@28c	Hens	30@35½c
Springs—		Toms	26@32c
Colored	22@22½c	Geese	10@18c
Rocks	23@26½c	Ducks	15@20c

Potatoes.
[Per 100 pounds.]

Idaho, rus.	$2.90@3.00	Minn-N D.	$1.85@2.30
Nebraska, tri.	$2.79	Wisconsin	$1.87
Wyoming, tri.	$2.80	Maine	$2.50@2.60

WISCONSIN CHEESE.

PLYMOUTH, Wis., Nov. 20 [Special].—Wisconsin cheese exchange: Sales: No cars, no offers, no bids.

BUYERS OBTAIN LITTLE IN COTTON TEXTILES MARKET FOR CIVILIANS

New York, Nov. 20 (AP).—Practically nothing was available today in cotton textiles for civilian use. Inquiry for bagging materials was large, but most mills are sold out beyond the first quarter and as much as six months in some cases. The army medical corps in the past week purchased about 10 million sheets from mill inventories and large quantities of pillow cases and towels.

Woolen goods were more active today as mills allotted production for spring lines among the trade. Anticipation of heavy spring business caused more inquiry in women's woolen wear. Rayon gray goods dealers reported improved business and buyers took goods wherever available. Reports were current that the navy has asked for bids on 11 million yards of rayon cloth for pea jacket linings.

URGES ALL IDLE DEPOSITS HELP WAR FINANCING

Put Aside Self-Interest, Says E. E. Brown.

[Continued from page 23, column 1.]

who have the investment funds for which this type of bond is designed.

The War Savings staff will aim not only to extend the pay roll deduction plan to many more individuals but also will seek to get individuals to increase their present participations. Twenty-three million persons are now saving regularly under the deduction plan and it is the aim to increase this figure to at least 30 million in the coming weeks. Individuals who are now saving less than 10 per cent of income will be urged to raise their subscriptions.

These activities indicate a shift in emphasis in the over-all war effort. For the first few months of the war production was the No. 1 economic problem of the country. With the initial production problems now overcome, the emphasis is shifting to financing. The public will be keenly aware in the months to come of the cost of fighting a modern war. The spending is no longer in the blueprint stage, mere projections on the books of the budget bureau. The money is being spent at the rate of about 6 billion dollars a month and new war fronts are being opened up every day.

INDICT 198 FIRE INSURANCE FIRMS ON TRUST CHARGE

Washington, D. C., Nov. 20 (AP).—The justice department announced today that a federal grand jury at Atlanta, Ga., had indicted the Southeastern Underwriters association, 27 of its officers and 198 capital stock fire insurance companies on two counts charging conspiracy in violation of the Sherman anti-trust act.

The association is an organization of companies which operate in Georgia, Florida, Alabama, Virginia, and North and South Carolina.

The department charges that a conspiracy suppressed competition in the sale of fire insurance in those six states, prevented determination of premium rates by free and competitive practices, fixed rates arbitrarily, and monopolized fire insurance in the six states. The 198 member companies made defendants had headquarters in 24 states and the District of Columbia.

Rail Line Takeover Fought by University of Illinois

Urbana, Ill., Nov. 20 (AP).—Two officials of the University of Illinois today expressed opposition to plans to scrap approximately 130 miles of the Fred M. Turner, dean of men, testified Illinois Terminal railroad's tracks. at an Illinois Commerce commission hearing that the facilities were needed because 1,618 students—15 per cent of the enrollment—depend on the railroad for transportation. The WPB is seeking to obtain the tracks for military and war plant use.

4 BREWERS SUE TO AVOID HIGHER SHIPPING RATES

Ask Suspension of I.C.C. Service Order.

Four large brewing companies filed suit in federal District court yesterday seeking suspension of an Interstate Commerce commission order which, it is charged, will cost the brewers $100,000 a year in increased shipping rates, to begin Dec. 15 when the order becomes effective.

The companies are Anheuser-Busch, Inc.; Blatz Brewing company, Pabst Brewing company, and Schlitz Brewing company.

Suit was directed against the government, the Interstate Commerce commission, and 68 railroads. It refers to a commission order originally issued Oct. 1, 1940, for increased rates on the servicing of refrigerator cars in the shipment of all parishables except fruits and vegetables. Servicing includes icing, supervision of transportation, keeping of accounts, and hauling charges.

Can't Pass on Costs.

C. R. Hillyer, attorney for the brewers, said price ceilings established on brewers' commodities [draught beer] prevent the increases from being passed on to the consumer. He said the four companies are the principal shippers of draught beer.

Hillyer charged that the Interstate Commerce commission initiated the order on its own motion and that the order is opposed by both the Office of Price Administration and the railroads. The OPA has requested postponement of the order for the duration, he said, but the commission has not acted on the request.

Fight Loss of Business.

The railroads are opposed, continued Hillyer, on the ground that the increased rates will drive business to trucking companies. The increases range from $4 to $10 a car, based on mileage. The four companies ship approximately 30,000 carloads of draught beer a year.

A similar suit was filed by the large meat packing companies more than a year ago, charging that the additional rates would cost them $750,000 a year. This suit has been assigned to Federal Judge William J. Campbell and is still pending.

AVERAGE ANNUAL ELECTRICITY BILL PLACED AT $36.92

Washington, D. C., Nov. 20 (AP).—Total operating revenues of the nation's 374 major privately owned electric utilities during 1941 were $2,621,479,875, the Federal Power commission reported today in its fifth annual compilation of such data.

Having book assets aggregating $17,794,542,310, the companies served an over the year average of 21,142,508 residential or domestic consumers, receiving $708,634,955 from them for 20,547,404,000 kilowatt hours.

The average number of kilowatt hours sold per customer was 972, the average annual bill was $36.92, and the average revenue per kilowatt hour sold was 3.80 cents.

BUILDING AWARDS EXCEED RECORD ANNUAL VOLUME

New York, Nov. 20 (AP).—Total construction contracts aggregating $6,892,161,000 in 37 states during the first 10 months exceeded the annual volume of any previous year, F. W. Dodge corporation said today.

The previous yearly record was established in 1928 with a total of $6,628,285,000. This year's 10 month aggregate was 35 per cent greater than during the corresponding 1941 period.

Missouri Pacific Outlay for Equipment Approved

St. Louis, Mo., Nov. 20 (AP).—The Missouri Pacific railroad was given court authority today to spend $4,613,380 for new equipmen. and improvements to its lines. The largest item was $3,123,000 for 15 new steam freight locomotives.

INVESTORS' GUIDE

If you wish information about investments or insurance write to The Tribune Investors' Guide. Inclose stamped, self-addressed envelope for reply. Answers of public interest are published, but inquirers' names are never revealed. Please do not ask for information on more than one company in each letter. Answers to inquiries are based on information which The Tribune believes reliable, fair, and unprejudiced, but The Tribune assumes no responsibility therefor.

Saturday, Nov. 21, 1942.

[Copyright: 1942: By The Chicago Tribune.]

TAX POSTPONED.

In 1937 I leased a vacant lot on a rental basis. The lessee built a small bungalow and made several other improvements on the land. This year he defaulted on the rent and the lease later was forfeited. When I file my income tax return for 1942, will I be taxed on the appreciation in the property by virtue of these improvements?—T. S.

Answer: Under the 1942 revenue law, you will not be required to pay an income tax on the increased value of the property until it is sold and a cash gain actually is realized.

Under the 1941 tax law, the appreciation in value of the property in such a situation was taxable in the year in which the lease was forfeited. As a result, the lessor was subject to additional taxes without an actual cash gain.

VOLUNTARY TRUST.

What is a voluntary trust? How were trusts organized and used for controling groups of companies in the past?—H. C. N.

Answer: A voluntary trust is the relation existing where legal title to property is given to one or more persons [trustees] for the benefit of others.

A voluntary trust is created by deed or declaration and becomes effective at once, as distinguished from testimentary trusts created by will and effective upon the death of the testator.

More than a half century ago before the day of the holding company, a device for effecting large business combinations was the formation of a trust to acquire the voting shares of stockholders of a group of companies. The trustees became the legal owners of the stock and the former shareholders received for their stock certificates of beneficial interest or trust certificates.

The certificates entitled the holders to dividends out of the common funds representing dividends paid by the various companies. The trustees, however, were the legal stockholders of the several companies and with a majority of the voting stock of each, they could exercise a common control over all.

Trusts of this kind were attacked in the courts and several were ordered dissolved. With the passage of law permitting organization of holding companies, this device became uncommon.

Present day investment trusts are organized to own stock of corporations. Certificates of beneficial interest are sold by these trusts and holders share in the income from investments. These trusts, however, are subject to regulation by the Securities and Exchange commission and do not exercise common control over the corporations whose stock they own.

NEW YORK BOND TRANSACTIONS

BOND AVERAGES

[Compiled by the Associated Press.]

	20 Rails.	10 Indus.	10 Util.	10 Fgn.
Net change	—0.1	—0.1	—0.3	......
Friday	64.5	103.5	97.6	53.2
Prev. day	64.6	103.6	97.9	53.2
Week ago	65.1	103.5	97.9	52.5
Month ago	65.8	103.4	97.7	50.9
Year ago	62.5	105.0	102.0	47.5
1942 high	66.2	103.7	100.6	53.2
1942 low	59.4	102.6	93.6	41.5
1941 high	66.5	105.4	102.2	51.4
1941 low	58.3	102.9	98.9	38.0

10 Low Yield Bonds.

Friday	112.9	Previous day	112.9
Week ago	113.0	Year ago	114.9
Month ago	113.1	1942 low	111.7
1942 high	113.2	1941 low	112.1
1941 high	115.1		

NEW YORK CITY BONDS.

Sales, thous.	High.	Low.	Close.	Net chge.
34 NewYCity 3s'80	104¼	104¼	104¼	....

DOMESTIC BONDS.

Sales, thous.	High.	Low.	Close.	Net chge.
12 Allegh 5 '44 Mod	89⅝	89⅝	89⅝	....
8 do 5 '49 Mod	71⅝	71⅝	71⅝—	¼
2 do 5s '50 Mod	59	59	59 +	½
10 ‡do Inc 5s '50	51⅛	51	51⅛+	⅛
2 AlliedStrs4½s'51	102	102	102 —	½
25 AllisC cv 4s'52	106⅝	106⅝	106⅝—	⅛
12 Am&For P5s2030	74¼	74	74 —	⅝
4 AmIGCh 5½s'49	103⅜	103⅜	103⅜	....
2 Am T&T 3¼s'66	107⅝	107⅝	107⅝+	¼
23 do 3¼s '61	108	107⅞	108 +	⅛
44 do 3s '56	107⅛	106⅞	107 +	¼
25 Am Tobac 3s'62	101	101	101	....
29 AmWW&E 6s'75	95½	94⅝	94⅝—	2⅜
9 Arm Del 4s '55	104⅜	104	104 —	⅛
4 AT&SF 4s '95	111⅝	111½	111½—	¼
2 do aj 4s '95	93⅝	93⅝	93⅝—	1⅝
11 do aj 4s '95 st	92½	92½	92½—	2
9 do 4s 1905-'55	104¼	104¼	104¼—	⅛
15 do 4s 1909-'55	104⅜	104⅜	104⅜+	¼
15 ACLine 1st 4s'52	85⅝	85½	85½	....
11 do clt 4s '52	73⅞	73¼	73⅞+	⅛
6 do 4½s '64	62⅞	62⅝	62⅞+	⅛
13 do 5s '45	102¹⁄₁₆	102¹⁄₁₆	102¹⁄₁₆	....
3 Atl&Dan1st 4s'48	33½	33½	33½+	¼
1 do 2d 4s '48	28⅝	28⅝	28⅝—	1
23 B&O 1st mtg'48 st	57½	57⅛	57½—	⅛
50 do '95 st A	28	27⅝	28	....
17 do '95 st C	32	31½	32 +	½
44 do 2000 st D	27⅝	27¼	27¼—	⅛
24 do '96 st F	27⅝	27	27⅝—	⅛
31 ‡cv '60 st	22⅝	22¼	22⅝+	⅛
61 do 4s '48	56	55⅝	56 —	⅛
13 BOPLEWV4s'51st	48⅛	48	48⅛	....
29 B & O T C 4s '59	43½	43	43½	....
23 B&OSW '50 st	37	36½	37 +	¼
6 Bang&Acy 4s'51st	58½	58	58½+	1
10 do 5s '43	100	100	100 +	¼
5 BenefIL 2¼s'50	100	100	100 +	⅜
5 do 2⅜s '56	98¼	98¼	98¼	....
10 Beth Stl 3½s'52	104¼	104¼	104¼+	¼
4 do 3¼s '65	103½	103½	103½—	¼
26 ‡Bos&Me 4½s'70	39⅝	38⅝	39⅝+	⅝
1 do 4s '60	72½	72½	72½+	½
6 BklyUnG 5s '45	104⅛	104⅛	104⅛	....
10 do 5s '50	82½	82½	82½—	¼
1 do 5s '57 B	98½	98½	98½	....
30 Buf R&P '57 st	33	32⅝	32⅝	....
9 †BurCR-N 5s'34ct	10⅞	10⅞	10⅞	....
1 Bush Term 4s '52	81	81	81	....
2 CalOrePow 4s'66	108⅝	108⅝	108⅝	....
1 Can Sou 5s '62	80⅝	80⅝	80⅝—	⅛
6 CanN 5s '69 July	108	107⅞	107⅞—	¼

Sales, thous.	High.	Low.	Close.	Net chge.
11 †do aj 5s '67	19	19	19 +	¼
60 do 4½s '78	34⅞	34¼	34⅞+	⅝
14 do 1st 4s '90	40⅝	40½	40⅝+	⅝
25 do 4s '62 B	31¼	31¼	31¼+	⅝
189 †MPac cv 5½s'49	4½	3⅞	4½+	⅝
43 †do 5s '65 A	36½	35⅞	36¼+	½
79 †do 5s '77 F	36⅝	35⅝	36½+	⅝

Sales, thous.	High.	Low.	Close.	Net chge.
5 Studeb cv 6s'45	101½	101½	101½	....
1 SuperiorO 3½s'56	103¼	103¼	103¼	....
5 Tex&FtSm 5½s'50	88⅝	88⅝	88⅝—	⅝
2 Tex&P 1st5s2000	101¼	101¼	101¼—	⅛
3 do 5s '77B	66½	66⅝	66⅝+	1⅝
2 do 5s '80D	66	66	66 —	⅝
105 †ThirdAv aj 5s'60	21½	21¼	21¼	....
7 do 4s '60	61¼	61	61	....
7 UnionOilCal 3s'59	102⅝	102⅝	102⅝+	¼

FOREIGN.

Sales, thous.	High.	Low.	Close.	Net chge.
3 †Prague 7½s '52	31	31	31 +	5⅛
5 †Rio de Jan 8s'46	16¼	16¼	16¼	....
2 †RioGr do S 7s'66	16⅝	16⅝	16⅝+	⅝
1 †do 6s '68	16	16	16 +	¼
4 †§SaoPaulSt 8s'36	42½	42½	42½	....
7 †SerbsCtsSl 8s'62	11	11	11 +	½
1 Sydney 5½s '55	77	77	77 +	5⅛

†Selling flat on account of default of principal or interest, or both. ‡Selling flat for reasons other than default. §Matured bonds. Negotiability impaired pending investigation. wd—With declaration. xin—Ex interest. ct—Certificates.

Friday, Nov. 20, 1942.

Sales today, par value	$9,089,000	Total sales 1942 to date	$2,063,031,850
Year ago	9,126,900	Total sales 1941 to date	1,845,971,250

UNITED STATES GOVERNMENT SECURITIES.
[Over the counter quotations furnished by C. F. Childs & Co.]

TREASURY BONDS.

Issue—	Closing asked price.	Yield to option date.	Yield to corp. after taxes.	Net change.	Yield—1942 range— High.	Low.
3⅜s, Jun. 15, 1947-1943	101.22	.36	.30*	— 1/32	.73	.30
3¼s, Oct. 15, 1945-1943	102.14	.51	.43*	— 1/32	.89	.47
3¼s, Apr. 15, 1946-1944	103.18	.68	.57*	— 1/32	.97	.65
4s, Dec. 15, 1954-1944	106.14	.84	.71*	— 2/32	1.05	.81
2¾s, Sep. 15, 1947-1945	104.30	.96	.81*	— 1/32	1.08	.90
2½s, Dec. 15, 1945	104.18	.98	.82*	— 1/32	1.05	.86
3¾s, Mar. 15, 1956-1946	108.25	1.04	.87*	— 1/32	1.27	1.03
3s, Jun. 15, 1948-1946	106.23	1.07	.90*	— 1/32	1.22	1.02
3⅛s, Jun. 15, 1949-1946	107.4	1.08	.91*	— 1/32	1.22	1.05
4¼s, Oct. 15, 1952-1947	114.13	1.21	1.02*	— 1/32	1.54	1.20
2s, Dec. 15, 1947	104.5	1.15	.97*	— 1/32	1.29	1.08
2s, Mar. 15, 1950-1948	101.8	1.75	1.05†	— 1/32	1.83	1.64
2¾s, Mar. 15, 1951-1948	107.14	1.29	1.08*	— 1/32	1.62	1.29
2½s, Sep. 15, 1948	106.29	1.27	1.07*	— 2/32	1.53	1.26
2s, Dec. 15, 1950-1948	104.5	1.29	1.08*	— 1/32	1.45	1.21
2s, Jun. 15, 1951-1949	100.14	1.93	1.16†	....	1.97	1.80
2s, Sep. 15, 1951-1949	100.10	1.95	1.17†	....	1.98	1.89
2s, Dec. 15, 1951-1949	100.8	1.96	1.18†	....	1.98	1.96
3⅛s, Dec. 15, 1952-1949	110.17	1.55	1.30*	— 3/32	1.85	1.53
2½s, Dec. 15, 1953-1949	106.2	1.59	1.34*	— 2/32	1.82	1.53
2s, Mar. 15, 1952-1950	100.4	1.98	1.19†	....	1.99	1.98
2½s, Sep. 15, 1952-1950	106.14	1.62	1.36*	— 2/32	1.85	1.58
2¾s, Jun. 15, 1954-1951	108.2	1.73	1.45*	— 2/32	1.93	1.67
3s, Sep. 15, 1955-1951	110.8	1.74	1.46*	— 3/32	1.96	1.70
2¼s, Dec. 15, 1953-1951	104.28	1.67	1.40*	— 1/32	1.87	1.62
2s, Dec. 15, 1955-1951	100.3	1.99	1.19†	— 1/32	2.00	1.90
2½s, Mar. 15, 1954-1952	103.22	2.06	1.24†	— 3/32	2.18	2.01
2¼s, Jun. 15, 1955-1952	101.7	2.10	1.26†	— 3/32	2.19	2.05
2s, Jun. 15, 1955-1953	103.15	1.64	1.38*	— 2/32	1.79	1.59
2¼s, Jun. 15, 1956-1954	105.8	1.75	1.47*	— 2/32	1.94	1.73
2⅞s, Mar. 15, 1960-1955	109.17	2.00	1.68*	— 2/32	2.16	1.93
2½s, Mar. 15, 1958-1956	103.7	2.22	1.33†	— 3/32	2.33	2.21
2¾s, Sep. 15, 1959-1956	108.27	2.01	1.69*	— 2/32	2.16	1.94
2¾s, Jun. 15, 1963-1958	108.31	2.07	1.74*	— 2/32	2.20	2.01
2¾s, Dec. 15, 1965-1960	109.17	2.11	1.77*	— 2/32	2.22	2.06
2½s, Jun. 15, 1967-1962 regd.	100.5	2.49	1.48†	—10/32	2.49	2.46
2½s, Sep. 15, 1972-1967	100.22	2.46	1.48†	—10/32	2.50	2.42

TREASURY NOTES.

Issue—	Closing asked price.	Yield to option date.	Yield to corp. after taxes.	Net change.	High.	Low.
C 1⅛s, Dec. 15, 1942	100.4	— 1/64	....	....	.26	— 9/32
D ¾s, Mar. 15, 1943	100.4	.34	.20†	....	.57	.26
A 1⅛s, Jun. 15, 1943	100.15	.29	.29	....	.46	.10
C 1s, Sep. 15, 1943	100.19	.27	.27	....	.46	.15
B 1⅛s, Dec. 15, 1943	100.29	.27	.27	....	.49	.19
B 1s, Mar. 15, 1944	100.24	.42	.42	....	.53	.25
A ¾s, Jun. 15, 1944	100.14	.47	.47	....	.53	.33
C 1s, Sep. 15, 1944	101	.44	.44	....	.58	.32
D ¾s, Sep. 15, 1944	99.26	.86	.56†	....	1.00	.74
A ¾s, Mar. 15, 1945	100.14	.56	.56	+ 1/32	.59	.39
C 1¼s, Mar. 15, 1945	100.3	1.21	.73†	....	1.23	1.21
B ¾s, Dec. 15, 1945	99.1	1.07	.77†	....	1.10	.77
A 1s, Mar. 15, 1946	99.5	1.26	.86†	— 1/32	1.26	.99
B 1½s, Dec. 15, 1946	100.2	1.49	.89†	....	1.49	1.38

TREASURY CERTIFICATES OF INDEBTEDNESS.

Issue—	Closing asked price.	Yield to option date.	Yield to corp. after taxes.	Net change.	High.	Low.
⅝s, Feb. 1, 1943	.37-.34%	....	.22†	....	.57	.34
.65 May 1, 1943	.56-.53%	....	.33†	....	.62	.53
⅞s, Aug. 1, 1943	.71-.69%	....	.42†	....	.84	.69
⅞s, Nov. 1, 1943	.81-.79%	....	.47†	....	.83	.79

FEDERAL FARM MORTGAGE BONDS.

Issue—	Closing asked price.	Yield to option date.	Yield to corp. after taxes.	Net change.	High.	Low.
3¼s, Mar. 15, 1964-1944	103.8	.75	.63*	....	1.03	.75
3s, May 15, 1949-1944	103.8	.78	.66*	....	.99	.77

HOME OWNERS LOAN BONDS.

Issue—	Closing asked price.	Yield to option date.	Yield to corp. after taxes.	Net change.	High.	Low.
3s, May 1, 1952-1944	103.7	.74	.62	....	.98	.74
1½s, Jun. 1, 1947-1945	101.9	.99	.83*	....	1.07	.87

FEDERAL LAND BANK BONDS.

Issue—	Closing asked price.	Yield to option date.	Yield to corp. after taxes.	Net change.	High.	Low.
3s, July 1, 1955-1945	105 3/4	.77	.77	....	1.16	.67
3s, Jan. 1, 1956-1946	106 7/8	.76	.76	....	1.13	.62
3s, May 1, 1956-1946	107 7/8	.68	.68	....	1.22	.62
3¼s, May 1, 1955-1945	106	.76	.76	....	1.22	.66
4s, July 1, 1946-1944	105 7/16	.59	.59	....	.99	.30

COMMODITY CREDIT CORPORATION NOTES.

Issue—	Closing asked price.	Yield to option date.	Yield to corp. after taxes.	Net change.	High.	Low.
¾s, May 1, 1943	100.4	.46	.39*	....	.61	.30
1⅛s, Feb. 15, 1945	99.28	1.18	.73†	....	1.20	.96

*Partially tax exempt; yield after 16 per cent surtax. †Fully taxable; yield after 24 per cent normal and 16 per cent surtax.

U. S. TREASURY STATEMENT

WASHINGTON, D. C., Nov. 20 (AP).—The position of the treasury Nov. 18, as compared with corresponding date a year ago:

Nov. 18, 1942.	Nov. 18, 1941.
Receipts.	
$ 36,063,000	$ 15,271,000
Expenditures.	
$ 244,967,000	$ 50,759,000
Net Balance.	
$ 3,585,519,000	$ 2,323,048,000
Working Balance Included.	
$ 2,822,996,000	$ 1,566,344,000
Customs Receipts for Month.	
$ 14,168,000	$ 16,913,000
Receipts Fiscal Year [July 1].	
$ 4,782,831,000	$ 2,799,891,000
Expenditures Fiscal Year.	
$26,418,582,000	$ 8,290,452,000
Excess of Expenditures.	
$21,635,750,000	$ 5,490,560,000
Total Debt.	
$98,910,686,000	$61,416,444,000
Increase Over Previous Day.	
$ 195,385,000	....
Gold Assets.	
$22,741,370,000	$22,781,465,000

TRACTION ISSUES

	Bid.	Ask.
Calu&S Chgo ctfs 5s'27 [35% pd]	55	58
Chgo City & Con ctfs 5s '27	5½	6½
Chgo CitRy 1st ctfs 5s'27[15%pd]	53	55½
Chgo Ry 1st ctfs 5s '27 [25% pd]	53	55¼
Do A ctfs 5s '27	9½	10½
Do B ctfs 5s '27	1⅝	2½
Do pur money ctfs 5s '27	5¼	6¼
Chi Rap Tr 1st & ref ctfs 6½s '44	6	7
Do 1st and ref cts 6s '53	6	7
Metropol W S Elev 1st ctfs 5s '38	7⅝	9½
Do ext ctfs 4s '38	7⅝	9½
Northwest El Ry 1st ctfs 5s '41	9⅝	11⅝
Un Elev [loop] 1st ctfs 5s '45	9⅝	11⅝
Chgo Aurora & Elgin 6s '51	11¼	12½
Chgo No Sh & Milw 5s '36	19	20½
Do 5½s '56	15	16½
Do 6s '55	15	16½
Do equipments	67	70
Chgo & West Towns 5s '37	53	55½

DIVIDENDS DECLARED

Dividends declared yesterday:

Stock, rate, period—	Payable.	Stock of record.
Alpha Port Cement, 75c	Dec 21	Dec 1
Amer Chain & Cable, 50c	Dec 15	Dec 2
Amer Coal of Allegh, $1	Dec 21	Dec 1
American Ice 6% pfd, 50c	Dec 19	Dec 1
Am Pub Serv 7% pfd, $1.75	Dec 10	Nov 20
Do $3.25 arr	Dec 10	Nov 30
Amer Sumatra Tobacco, 75c	Dec 15	Nov 30
Apex Elec, 50c	Dec 26	Dec 16
Blaw-Knox, 10c	Dec 23	Dec 2
Sidney Blumenthal, 7% pf, $14 arr	Dec 11	Dec 4
Budd Wheel, 50c	Dec 11	Dec 1
Burling Railroad, $3	Dec 22	Dec 12
Calumet & Hecla, 25c	Dec 14	Nov 30
Central Cold Storage, 40c	Dec 17	Dec 7
Do extra, 40c	Dec 17	Dec 7
Cent&SW Util, $7 pf, $1.75	Dec 10	Nov 30
Do $1.16 2-3 arr	Dec 10	Nov 30
Do $6 pf, $1.50	Dec 10	Nov 30
Do $1 arr	Dec 10	Nov 30
Chesebrough, $1 q	Dec 14	Nov 27
Do 25c extra	Dec 14	Nov 27
C New Or Tex Pac Ry, $4	Dec 19	Nov 30
Colt's Pat Fire Arms, $1.75	Dec 19	Dec 1
Fed Min & Smelt, $1	Dec 21	Dec 2
Fruit of Loom pfd, $2.50	Dec 15	Nov 28
General Candy, 25c q	Dec 21	Dec 10
Do 25c year end	Dec 21	Dec 10
General Cigar, 25c	Dec 19	Nov 30
Do $1.25 extra	Dec 19	Nov 30
General Elec, 35c	Jan 25	Dec 18
Gt Lkes Dredge, 75c year-end	Dec 15	Nov 30
Group No 1 Oil, $50	Dec 28	Dec 7
Group No 2 Oil, 10c	Dec 28	Dec 7
Houd Hershey, cl A, 62½c q	Jan 2	Dec 21
Do cl B, 30c	Dec 21	Dec 10
Indpl Pow & Light, 30c q	Jan 15	Dec 17
Intl Sfty Raz, cl A, 60c q	Dec 1	Nov 24
Joslyn Mfg, 75c	Dec 15	Dec 1
Do pf, $1.50 q	Dec 15	Dec 1
Kings Co L 7% pfd, 87½c q	Dec 29	Dec 12
Do 6% pfd, 75c	Dec 29	Dec 12
Do 5% pfd, 62½c q	Dec 29	Dec 12
Lehn & Fink, 35c q	Dec 14	Nov 30
Locomotive Firebox, 50c	Dec 15	Nov 30
P Lorillard, 45c final	Dec 18	Dec 4
Do pf, $1.75 q	Dec 18	Dec 4
May Mc Ew Kaiser, 25c q	Dec 1	Nov 25
Do 50c extra	Dec 1	Nov 25
Mergenthaler, $1.50	Dec 23	Dec 3
Mesta Machine, 62½c	Jan 2	Dec 16
Midwest Piping, 25c	Dec 15	Dec 8
Molybdenum, 12½c	Dec 23	Dec 5
Muskogee, 50c	Dec 15	Dec 1
National Oats, 35c	Dec 1	Nov 20
No Am Car pf, $10 arr	Dec 10	Dec 1
Peoples Gas, $1	Jan 15	Dec 21
Quaker Oats, $1 q	Dec 24	Dec 1
Do pfd, $1.50 q	Feb 27	Feb 1
Richfield Oil, 50c spec year-end	Dec 21	Nov 30
H H Robertson, 37½c	Dec 15	Nov 30
Simm's-B'd'n, $3 pfd, 75c q	Dec 1	Nov 25
Do, 25c arr	Dec 1	Nov 25
Texon Oil, 10c	Dec 28	Dec 7
Time, 75c	Dec 10	Dec 4
Western Groc, 20c	Dec 1	Nov 20
Wis P & L 7% pfd, $1.75	Dec 15	Nov 30
Do $8.16⅔ arr	Dec 15	Nov 30
Do 6% pfd, $1.50	Dec 15	Nov 30
Do $7 arr	Dec 15	Nov 30
Worthington Pump, 4½% pf, $1.12½ q	Dec 15	Dec 5

q—Quarterly. arr—Arrears.

INVESTING COMPANIES

[Nominal quotations.]

	Bid.	Asked.
Affiliated Fund, Inc	2.01	2.21
American Business Shares, Inc	2.45	2.68
Boston Fund, Inc	12.73	13.69
Century Shares Trust	23.92	25.72
Chemical Fund	8.57	9.28
Diversified Trustee D	4.40	5.00
Dividend Shares, Inc	.97	1.07
Fidelity Fund, Inc	13.93	14.98
Fundamental Investors, Inc	15.77	17.28
General Investors Trust	3.93	4.24
Incorporated Investors	13.92	14.97
Manhattan Bond Fund	6.85	7.54
Massachusetts Invest. 2d Fund	7.93	8.53
Massachusetts Invest. Trust	16.45	17.69
New England Fund	9.85	10.62
Selected American Shares	7.42	8.10
Union Bond Fund B	15.96	17.45
Do C	5.52	6.04

CHICAGO LIVE STOCK

[All prices are in dollars per 100 lbs.]

Comparative Prices.

Hogs—Receipts, 21,000; shipments, 3,000.
- Bulks of sales yesterday.....$13.50@13.65
- One month ago.....14.50@14.65
- One year ago.....10.20@10.40
- Top yesterday, $13.85; average, $13.60.

Cattle—Receipts, 1,300; shipments, 500.
- Bulk of sales yesterday.....$13.00@15.00
- One month ago.....13.00@15.00
- One year ago.....11.50@12.35
- Top yesterday, $16.00; average, $14.00.

Sheep—Receipts, 8,500; shipments, 1,000.
- Bulk of sales yesterday.....$14.50@15.25
- One month ago.....13.75@14.85
- One year ago.....11.00@11.75
- Top yesterday, $15.35; average, $14.85.

Receipts include 300 cattle, 11,200 hogs, and 4,500 sheep direct to packers.

WANT AD INDEX

	Page.	Col.
Apartments—See To Rent—		
Arts and Antiques	25	8
Automobiles—		
Autos, Trucks to Rent	31	6
Loans	31	6
Repairing and Accessories	31	4
Tires	31	3
Trailers, Passenger and Utility	31	8
Trucks	31	4
Used Automobiles—For Sale	31	1
Wanted	31	5
Bar and Store Fixtures	30	7
Bicycles and Motorcycles	31	6
Board and Lodging	29	5
Boats, Yachts, etc	29	3
Books	30	8
Building Material—		
Heating and Plumbing Supplies	30	5
Lumber	30	5
Iron and Steel	30	5
Stokers, Oil and Gas Burners	30	5
Building and Remodeling	30	5
Miscellaneous	30	5
Billiards, Bowling—See Sporting Goods	30	8
Business Opportunities—		
Business Equipment	30	6
Businesses for Sale	30	6
Business Service	30	6
Concessions, Locations, and Leases	30	6
Job Lots	30	7
Manufacturing	30	7
Partnerships and Investments	30	7
Wanted	30	7
Business Personals	25	8
Business Directory	25	8
Bus Transportation	25	8
Cameras and Optical Goods	25	8
Clothing, Furs, etc	30	8
Collections	29	3
Dancing Schools	29	2
Death Notices	22	6
Dogs, Cats, and Pets	29	3
Dressmaking and Millinery Schools	29	2
Employment Agencies—Men	26	1
Employment Agencies—Women	27	8
Financial Service	30	7
Fuel Oil	29	8
Help Wanted—Men	26	1
Help Wanted—Men	27	1
Help Wanted—Women	27	8
Help Wanted—Women	29	1
Horses, Harness, and Wagons	25	8
Hotels and Apartment Hotels	29	6
Home Furnishings and Furniture	31	7
Home Furnishings Wanted	31	8
Household Appliances	27	7
Instruction	30	5
Jewelry, Old Gold, Etc	27	7
Loans—Personal and Business	30	7
Lost and Found	25	8
Machinery and Equipment	30	8
Wanted	30	8
Mausoleums and Monuments	22	5
Mines and Mining	30	4
Miscellaneous—		
Wanted	27	7
Miscellaneous Wanted	27	7
Mortgages [See Real Estate Loans]	30	5
Motor Buses—For Sale	31	4
Motorcycles and Bicyles	31	6
Moving and Storage	30	7
Musical and Dramatic	30	7
Musical Instruments	29	8
Office Furniture and Devices	30	7
Painting and Decorating	29	8
Parcel Post and Express	25	8
Personal	25	8
Pianos [See Musical Instruments]	29	8
Poultry, Chicks, and Equip	30	5
Radios, Supplies, and Service	30	8
Rug Cleaning	25	8
Real Estate—		
Acre Property	30	4
Apartment Buildings	30	1
Business Property	30	2
Farm Lands	30	4
For Exchange	30	5
Houses	30	2
Industrial Property	29	8
Loans, Mortgages	30	5
Resorts	30	4
Suburban	30	2
Town and Country	30	4
Vacant	30	2
Wanted	30	5
Sewing Machines	25	8
Situations Wanted	29	3
Sporting Goods	30	8
Store and Bar Fixtures	30	7
Stoves [See Household Appliances]	27	7
To Rent—		
Apartments	29	6
Apartments and Rooms to Share	29	6
Furnished Apartments	29	7
Houses [City and Suburban]	29	6
Industrial Property	29	8
Offices and Shops	29	8
Rooms	29	4
Stores	29	8
Travel	25	8
Trade Schools—Men	27	6
Trade Schools—Women	29	2
Typewriters and Supplies	25	8
Undertakers	22	5
Wanted—To Rent—		
Apartmnets	29	8
Houses	29	6

LOST AND FOUND.

BRACELET lost—Silver link; Thurs. eve., near loop. Reward. State 0926.

BRACELET [gold] lost—Thurs., 84th and Morgan; keepsake; reward. Stewart 6936.

CAMERA lost—German Leica and equip. Secretly marked; no use to any one. $50 reward if returned to Northwestern Pharmacy, 1576 Milwaukee. No ques. asked.

CAT lost—Gray, long haired, with bell on leather strip; reward. Jun. 10488.

CHANGE purse lost—Black; Broadway St. car; Fri. a. m. Call Gra. 4722. Reward.

DOG lost—Brindle and white Boston terrier, female, 5 yrs. Leather collar. Child's pet. Reward. Saginaw 8009.

DOG found—Brown and white fox terrier in Englewood; wore brass studded harness. Ph. Hemlock 2820 or Plaza 6340.

DOG lost—All black cocker spaniel, Sheridan-rd. and Carmen; about 4:30 Monday, Nov. 17. Liberal reward. Lon. 8285.

DOG lost—Howard sec.; Cocker Span.; female, red, white. Mischief. Rew. Davis 1209.

DOG lost—Male; fox terrier; white and tan. North Austin dist.; reward. Mer. 5718.

DOG lost—Black Belgian shepherd; lic. No. 36083; rew. Briargate 7578.

DOG FOUND—Lost your dog? Visit the Anti-Cruelty Society, 157 West Grand-av.

DOG lost—Last wk.; lt. brown male, short hair; license; S. side; reward. Tri. 3837.

DOG lost—Brindle bull terrier, fem. 1 yr. Bloomingdale and Cicero; rew. Spa. 7081.

DOG lost—Irish Setter; red; male; vic. 105th-Wood. "Red." Reward. Beverly 9634.

ENVELOPE lost—In loop dept. store, State and Van Buren, containing correspondence for Acme Visible Records, Inc., made out to Wax Plate Engraving Co. Reward. Call Wabash 5474.

LOST—Pkg. of embroidered black and white material and rhinestones. Rew. State 2661.

RING lost—Diamond and ruby, pink gold in butterfly shape; Field's store, 3 p. m., Nov. 20; reward. Hyde Pk. 1211. Pitzele.

RING lost—Tues.; diam. band and engagement. Nr. 63d or "L". Reward. Wen. 9240.

WALLET lost—Brown leather; containing money, checks, identification and draft cards. Reward. Plaza 6507.

WRISTWATCH lost—With dia. bracelet; 18th; vic. Ambassador Hotel or loop district. Suitable reward. Mr. Allen. Wab. 0008.

WRIST WATCH lost—Ladies' Elgin; vic. Logan L terminal or Milwaukee street car. Reward. 5034 W. Berteau. Palisade 6747.

$100 REWARD for information leading to the arrest of party who unlocked garage doors at 1130 Harrison-st. on night of Nov. 6 and loaded candy marked Thinshell on red truck and left empty truck on Congress-st., between Racine-av. and Throop-st. F. S. Kuhter, 1130 W. Harrison, phone Haymarket 1262.

$150 REWARD.
Ladies amethyst and diamond ring and diamond studded wristwatch; vic. Wellington-Sheridan. Box 1636, 2970 Sheridan.

PERSONAL.

LIBERAL reward according to value of info. or assistance rendered. I appeal to my friends known and unknown to go [all out] QUICKLY for mutual benefit. Help me re. hoaxes and Estate, Trust Funds, Property, Partnership, and Insurance, totaling, I am informed, over $600,000. Contact me in person at once! If possible, avoid writing. Need your immed. help for emergencies and to prevent loss of home, shelter. Should reach me on or before Nov. 23d if possible.
GERTRUDE F. CARR.

GARMENTS left for cleaning in Harvard Cleaning Store, 659 E. 75th, call in 30 days at store, 2808 W. 55th-st.

NOT responsible for debts contracted by any one but myself on or after Nov. 5, 1942. Josephine Ross, 5051 Lincoln-avenue.

PURCHASE morn. news stand at Argyle L station—Resp. only for debts contracted by myself. Ben Ehrlich, 1118 Argyle.

PURCHASED grocery and market at 2709 N. Austin-av. Responsible for my own debts only. Walter Kedziora.

SOREN SORENSON—If you do not call for belongings left at 1631 Warren-blvd., same will be sold for charges. M. Carreras.

HAVE sold share in Black Forest Rest.—Responsible for debts contracted only by myself. John Hurter, 915 Oakdale.

NOT responsible for debts contracted by any one but myself. CHARLES F. PAGELS, 2021 W. 110th-st.

WANTED to contact a lady graduated from Kenwood Institute of Chicago. Tri. 9279, morn.; or Address Y X 354, Tribune.

ALL unclaimed baggage left at the Story Hotel, 2115 N. Sedgwick-st., prior to Oct. 1, 1942, will be sold on Dec. 1, 1942.

NOT responsible for debts at 741 N. Orleans after this date. RICHARD W. SCOTT, 2938 N. FRANCISCO.

MARY WHEATLY—Please call Columbus 5046, morning. A. M. S.

MY sincerest thanks to the Sacred Heart for intentions received. L. M. Buckley.

CARL: CALL ME AT 5 P. M.: DON'T FAIL. G.

RESPONSIBLE for my own debts only. Carl Berkelman, 3520 W. Ohio.

BOUGHT shoe rep. shop at 1005 Argyle—Present all bills within 3 days. G. Kontoravdes.

NOT responsible for debts other than my own. Mary E. Krause, 2832 E. 78th-st.

NOT resp. for debts other than my own. WALTER SZUMANSKI, 10800 Ave. N.

BUSINESS PERSONALS.

MISSING PERSONS LOCATED
Guaranteed Refund If I Fail. Also Proof of birth estab. for birth certificate. Mr. Daughterty, 140 N. Dearborn. Ran. 2292.

TRAVEL.

Automobiles.

BOTH READERS AND ADVERTISERS ARE urged to exercise caution arranging automobile transportation with other individuals. References should be exchanged and carefully investigated.

KANSAS CITY — SEATTLE
SALT LAKE — CALIFORNIA
Drive late car independently; take friends or family. Open day and night. Saunder's System, 28 W. Lake. Cen. 1077.

DRIVE TO CALIFORNIA
Late model cars; as your own. Any route. Take family or friends. Free insurance. Pascal's, 4827 Broadway. Long. 9004.

TRANSPORTATION FREE
to driver going to or near San Francisco; leave on or before Tues., Nov. 24. Triangle Motors, 7743 Stony. Sag. 6771.

FREE transportation west—Must be responsible drivers. References. Ave. 9459.

LOS ANGELES—Leaving Nov. 30, take 3; Oldsmobile; shr. exp., refs. Humb. 2374.

YOUNG man driving to Cal.—Leaving Mon. or Tues.; take 1 or 2. Austin 5811.

Buses.

WEST—FREE MEALS, FREE PILLOWS.
EAST—FREE PILLOWS, NO MEALS.

	O. W.	R. T.
LOS ANGELES	$34.85	$58.40
San Francisco	35.35	59.50
St. Louis	3.95	5.95
Dallas	13.20	23.45
Oklahoma City	11.05	18.80
Phoenix	29.65	53.40
San Antonio	19.25	34.65
New York City	12.05	19.75
Pittsburgh	6.60	11.25
Boston	14.25	23.85

ALL-AMERICAN BUS LINES.
514 S. WABASH-AV. WABASH 8300.

CAMERAS AND OPTICAL GOODS.

¼ H. P. GENERATOR, A. C. to D. C.; 6 vent lite stand and reflectors; title stand head for B. and H. camera; Deardorf 8x10 camera, 35 or 16 m.m.; racks and tanks; 8x10 film dev. hangers and tanks; 1 G. M. Frigidaire cooler. Mutual Film, 1737 N. Campbell. Armitage 2073. Or call bet. 1-5.

CAMERAS, equipment—Budget, $1.25 week. We buy, trade. Op. Tues., Th., Sat., 9; Sun. 5. Bolotin Camera, 729 Roosevelt. Can. 2112.

SPOT CASH FOR YOUR CAMERA.
CHICAGO CAMERA CO., 2324 S. Michigan.

HORSES, HARNESS, AND WAGONS.

BUGGY—Like new, $60; 2 light wagons, 1 work harness, 1 buggy harness, 1 work horse. Can be seen at the Fairview Ranch, 9900 W. LAWRENCE.

100 RIDING horses—Could be used for light delivery, groceries, or peddling; $35 and up. 6135 N. LINCOLN-AV.

5 GAITED mare, 7 yrs. old; private; sacrifice on account of leaving city. Jun. 7496.

FOR SALE—3 good, young, saddle horses; reas. 17811 Ashland-av., Homewood, Ill.

SEWING MACHINES.

WE PAY CASH FOR USED SEWING MACHINES. ANY MAKE. KEDZIE 1300.

WANTED—Tailor sewing machine with motor. 4338 W. North-av.

PARCEL POST AND EXPRESS.

BLACK WALNUT KERNELS.
Freshly shelled; clean, delicious meats; 80c lb., postpaid [2 lbs. or more, 75c]. The Walnut Shop, Mitchell, Indiana.

TYPEWRITERS AND SUPPLIES.

SMITH, Royal, Underwood, Corona portables, $15. We buy, rent, repair any machine. 4512 Broadway. Ard. 0907. Open eves.

CASH FOR YOUR OLD TYPEWRITERS.
PHONE GRACELAND 6400.

BUSINESS DIRECTORY.

Christmas Trees.

MONTANA—Extra fancy, carlds. or bundles; barg. now. Breen, 3710 Western. Div. 2296.

RUG CLEANING.

$2.50 9x12 DOM., clean both sides and sizes like new. Exp. rep.; all work guar. Call anywhere. A1 Rug Cleaners. Kil. 8414.

ARTS AND ANTIQUES.

ROYAL Copenhagen coffee set—Louis 16th love seat, 2 chrs., 10x13 Sarouk, 2 Meissen figs., Savre clk.-urns. Schiller, 1416N.Clark

EMPLOYMENT AGENCIES—MEN.

WAR JOBS! MEN!!

To Learn Machinist Trade
35-70 yrs.; fine company; fast advancement; must be married....to $35

ELDERLY MEN
to learn light stockroom, shipping room, small part assembling, drill press, woodworking; no experience required....$30-$35
[illegible] elderly men, learn plastics trade....$30

37 COLORED MEN
for factories; no experience necessary; defense plants; good advancement.$30-$42
EVERY JOB GUARANTEED
CADILLAC
"That FRIENDLY AGENCY."
6TH FLOOR, 220 S. STATE

APPLY SATURDAY—8 a. m.-3 p. m.
BOYS—MEN
AGE 16-65—DAY OR NITES.
TO LEARN
Plastics....$30 Screw machine....$31
Grinding....$29 Lathe....$31
Sheet metal....$30 [illegible]

MEN—17 TO 68
TO ATTEND SCHOOL IN A PLANT AND LEARN MACHINE SHOP
EARN $24 TO START
OLDER MEN, $36
MEN, NON-DEFENSE, $34.
ROUGH PAINTERS, $45
SMALL THIN MEN—NO EXP. $40.
LABORERS, 91c HR.
Co-Op,220 S.State,6th Fl.

Cost Accnt., $275-$300
Chicago location; exceptionally high grade manufacturing firm; excellent opportunity.
COST ASSISTANT, $225
CLUB ASST. MGR., $175
I. B. M. OPERATORS....$175-$225
FULL CHGE. BOOKKPR....[illegible]
ASST. CONTROLLER, NO. SHORE....[illegible]
ASST. PURCHAS. AGENT....$250
Glader Corporation
110 S. Dearborn-st., 4th Flr.

FACTORY MEN—BOYS
NO EXPERIENCE, $43
GUARDS, $150-$230
LINOTYPE oper., steady, nites....$1.20
VERT. pressman, day, steady....$1.10
PONY CYL. pressman, days....$1.10
[illegible]
Nite watchman $125 Elevator oper....$115
All Trades, 343 S. Dearborn

THIS OFFICE OPEN TILL 3 P. M.
COL. FACTORY JOBS.
Guaranteed steady. $37
Rest.—Hotels—Hospitals
Many jobs open—Top salary.
JACKSON AGENCY
24 East Van Buren 2d Floor

6 TIME Study Engineers....$250-$400
Personnel Director....$5,000
EXP. DRAFTSMEN
train for tool design; plenty overtime.
W-A-B-A-S-H
15th floor. 102 S. State.

N. S. CONSOLIDATED
UPHOLSTERER, hotel, steady....$165
GENERAL MAINTENANCE, North....$150
Hotel painter....$125 Nite elevator....[illegible]
Houseman....$80 Day clerk....[illegible]
1001 Leland-av. Longbeach 6310.

ADVERTISING SALES PROM....$225-$300
[illegible]
TRUCK DISPATCHER [illegible]
OCCUPATIONAL, 310 S. MICHIGAN.

PROCESS engineer—Indiana....$400
Designer-Draftsman, Indiana....[illegible]
[illegible]
HARRISON PERSONNEL, 20 W. Jackson.

MODERN—879 N. STATE.
Bartenders, $35-$45 [illegible]
Couple....$150 apt. [illegible]

BOYS and men—Defense jobs. Reas. fees. [illegible] Englewood Agency.

ALL depts. open till 4 o'clock today. Monarch, 19 W. Jackson.

ENGINEER, oil....$45 Truck drivers....$40 BUSCH AGENCY, 184 W. Washington.

JOBS—For white or colored. 343 S. DEARBORN, Rm. 204.

5 COLORED factory helpers [illegible] GENERAL, 37 W. JACKSON, [illegible]

20 MACH HELPERS; NO EXP. [illegible]

PAINTERS—SOME ALL WINTER JOBS. GREAT NORTHERN, [illegible]

HELP WANTED—MEN.

Employment Service.

EMPLOYERS, ATTENTION: Men or female labor supplied on quick notice. All types of factory help. Social Service Employment Service, 3456 S. State. Rm. 406. Vic. 0666.

RESULT GETTING LETTERS FOR THE WAR JOB. R. ALLEN, 140 N. Dearborn.

Stores and Offices.

ACCOUNTANTS
National firm of Certified Public Accountants has openings for experienced seniors and for juniors with industrial accounting experience. These are not temporary positions. In reply give full infor., includ. draft status and salary expected.
Address X L 284, Tribune.

ACCOUNTANTS
Nationally known firm of accountants has openings in its Chicago office for seniors. These are not temporary positions. Furnished complete information in reply.
Address X P 295, Tribune

ACCOUNTANT
Experienced; for accounting staff of established firm engaged in the mfg., pkg. and sale of food products. Draft deferred or over [illegible] preferred. [illegible]
ADDRESS Y X 470, TRIBUNE.

Accountant—Junior
Experienced in sales analysis and distribution for West Side manufacturer of communications equipment engaged in 100% war production. State experience, education, salary, and draft status.
Address X P 151, Tribune.

ACCOUNTANT
for accounting dept. of insurance firm. Exper. in this field helpful but not necessary. State age, exper. and salary desired. Address Y N 160, Tribune.

ACCOUNTANT
Draft deferred; experienced in costs and general accounting; [illegible]
ADDRESS Y X 116, TRIBUNE.

ACCOUNTANTS—Experienced, with or without public accounting experience. [illegible]

ACCOUNTANTS—Senior certified preferred [illegible]

ACCOUNTANTS—One Junior and one Senior [illegible] Address X L 364, Tribune.

ACCOUNTANT—Sr. or semi-sr.—For C. P. A. firm [illegible]

ACCOUNTANT—Junior; by firm of C.P.A.'s [illegible] Address Y X 130, Tribune.

ACCOUNTANT—Public; 3 to 5 yrs.' exp. [illegible] Address Y N 383, Tribune.

ACCOUNTANT—Exp. sr. or semi-sr. [illegible] Address X P 229, Tribune.

Assistant in Purchasing Department
[illegible]
ADDRESS Y N 236, TRIBUNE.

ASSISTANT BUYER
Woodwork factory; must have complete knowledge woodwork, lumber, and plywood [illegible]
Address X P 78, Tribune.

HELP WANTED—MEN.

Stores and Offices.

ASSISTANT BUYER
to buy
OFFICE SUPPLIES
Must be thoroughly familiar with sources of supply and possess good knowledge of office supply line. Please state experience and age and salary.
ADDRESS Y N 226, TRIBUNE.

Assistant Shipping Clerk
Must be familiar with zoning parcel post, express and freight. Please state experience, age and salary wanted.
Address X P 163, Tribune.

ASSISTANT FUR BUYER
Must be outstanding salesman, draft exempt. Salary $50 to start. Excellent opportunity. Rosenberg's, 2303 N. Third, Milwaukee, Wisconsin.

BOYS
YOUNG MEN

17 Years of Age or Over
No Experience Necessary

WE WILL TRAIN YOU

Openings for

Order Fillers
Packers
Messengers

Immediate Discount Privilege and Time and a Half Paid for Overtime

Our Employment Office Will Be Open Saturday 8 A. M. to Noon

Sears, Roebuck & Co.
Homan & Arthington-st.
ROOM 19
Administration Building

BANK MAN
Experienced man for west side bank. Good opportunity for advancement. State qualifications, age, and salary.
Address X P 146, Tribune.

BOOKKEEPERS—With several years' practical bookkeeping experience requiring large volume of detail; good salary [illegible]

BOOKKEEPER—Part time or full time; take charge of store; [illegible] Address Y X 292, Tribune.

CIGAR AND LIQUOR CLERK
Draft deferred; [illegible] Address Y X 257, Tribune.

CIGAR clerk—Experienced; steady position [illegible]

CLERK for liquor store and tavern. Apply [illegible]

CLERK—Liquor store; steady; good pay. 1542 W. 63D-STREET.

CLERK—No exper. necessary; good salary. Arctic Ice Cream Co., 8512 S. Commercial.

COLORED MEN
18 years or over, for store porter work. Permanent positions on North, West, and South Sides. Good starting salary. Apply main office, 8:30 a. m. to 4:30 p. m.
744 E. BOWEN-AV.
WALGREEN CO.

COLORED BOYS
for work in coffee shop. Experience not necessary.
STOP & SHOP.
16 W. WASHINGTON-ST.
ROOM 210.

COLORED men for stockroom work—Good pay; refs. Apply 1-3 p. m. [illegible]

COST CLERK
Some experience in figuring cost in metal fabricating industry. Must have accounting training. State age, experience, previous employer, and wage desired.
ADDRESS X P 284, TRIBUNE

DELIVERY Man—Grocery; married; white or colored. Good pay. [illegible]

GENERAL office work—Man over 45; [illegible] Address X P 159, Tribune.

GENERAL office work—Must type. [illegible]

GROCERY clerk—Exp.; regular hours. [illegible]

GROCERY CLERKS—STEADY WORK HILLMAN'S, [illegible]

GROCERY and vegetable clerk—Exp.; [illegible]

LIQUOR STORE MANAGER
for S. side location. Good salary for right man. [illegible]

LIQUOR clerk—[illegible]

LIQUOR clerk—North side; experienced only; [illegible] Address Y X 125, Tribune.

LIQUOR clerk—For W. Side loc.; [illegible]

MAN
With some accounting experience in general bookkeeping, inventory records, etc. [illegible] Sprague-Warner Co., 505 N. Sacramento.

Man—Between 45 and 50
Years of age; [illegible]

MAN—Over draft age [illegible]

MAN—To handle inv. mail dept. in large co. [illegible] Address Y X 463.

MAN—[illegible] Address Y X 70, Tribune.

O. S. & D. AND TRACING
Man with trucking exp. Good salary. Denver-Chicago Trucking Co., 3030 S. Ashland.

HELP WANTED—MEN.

Stores and Offices.

MEN

Permanent Positions Good Pay

FOR COMPETENT MEN TO 55 YEARS OLD WHO ARE PHYSICALLY FIT

DISPLAY
STOCK
SHIPPING
RECEIVING
WAREHOUSE

Apply 6th Floor
Central Employment Dept.
GOLDBLATT BROS.
STATE AND VAN BUREN

Men 50 Yrs. or Older
You can help during the war by serving as temporary communications clerks. [illegible]
THE WESTERN UNION TELEGRAPH CO.

MEN AND BOYS
For miscellaneous work in retail food store. Experience not necessary.
STOP & SHOP,
16 W. Washington. Room 210.

NIGHT AUDITOR
Large north side hotel. Thoroughly expd. with N C R machine; capable taking charge. [illegible]

NITE MAN FOR PRODUCE MART. [illegible] S. CICERO.

OFFICE DETAIL MAN—For small office; good at figures to assist in estimating, correspondence, and follow ups. Typist pref. State all details, draft status, etc. Address X P 270, Tribune.

TODAY AT MARSHALL FIELD & COMPANY

[A REGULAR ANNOUNCEMENT OF OPENINGS AT CHICAGO'S LARGEST DEPARTMENT STORE.]

ARE YOU 1A? or THE WIFE OF A 1A?

Perhaps you have been classified 1A, but you do not know just when you will be called. It's pretty hard to get a job under those circumstances.

With your problem in mind, Marshall Field & Co. has available a number of temporary jobs for which we will consider applicants and their wives who are classified 1A, 1B, or who for any other legitimate reason may have to give up a position on short notice.

TYPICAL OPENINGS

SALES, STOCK, PACKING, ELEVATOR OPERATING, FILE CLERKS, PORTERS, FLOOR MGRS., ADJUSTING, CASHIER, INSPECTING, COMPTOMETRY, ELLIOTT-FISHER, [illegible], MATRON WORK

WHETHER OR NOT YOU HAVE HAD EXPERIENCE YOUR APPLICATION WILL BE CONSIDERED.

STOP IN TODAY
HOURS 9:30 TO 5:00
EMPLOYMENT OFFICE
3D FLOOR

MARSHALL FIELD & COMPANY
STATE & RANDOLPH-STS.
CHICAGO, ILL.

PROD. control men—Stock chasing, scheduling, record keeping; [illegible]

PRIORITY CLERK—[illegible]

RAILROAD BILLING
clerk, experienced.
AGAR PACKING & PROVISION CORP.
4037 S. UNION.

RATE clerk—Assistant motor freight exp. [illegible] 1130 W. CERMAK-RD.

SCHEDULE CLERKS
Men over 45 yrs.; defense plant; [illegible]

SHIPPING clerk [illegible]

SHOE Salesmen—Exp.; [illegible]

STOCK MEN—EXPER. [illegible]

UNDERWRITER—[illegible] Address Y X 349, Tribune.

Wall Paper Men—Boys
Order picking, sample book work. Remien & Kuhnert, 63 W. Grand-avenue.

Executives and Managers.

MAN
Capable of taking charge of [illegible]
ADDRESS F J 1, TRIBUNE.

HELP WANTED—MEN.

Executives and Managers.

INDUSTRIAL RELATIONS
Man familiar with industrial relations problems, personnel policies, training plans and job evaluation. Prefer a man with a machine shop background with the ability to carry on training programs for shop executives and apprentices. Should have some knowledge of social security, unemployment compensation and wage and hour laws. State age, education, detailed experience, qualifications, and salary expected.
Address Y N 147, Tribune

BUYER AND ASSISTANT PURCHASING AGENT—Electrical Equipment Manufacturer [illegible]

MANAGER—WOMEN'S APPAREL STORE—[illegible] Address F J 23, Tribune.

Assistant Sales Manager
[illegible]

Boys.

BOYS

ORDER FILLERS
PACKERS
STOCK HELPERS

No experience necessary

48c to 60c PER HOUR TO START DEPENDING UPON YOUR QUALIFICATIONS. TIME AND ONE-HALF FOR TIME IN EXCESS OF 40 HRS.

APPLY
Saturday Morning
Second Floor
618 W. Chicago-av.

Montgomery Ward & Co.

BOYS
16 and 17 YEARS OLD TO WORK AROUND SAFE MACHINERY
Good starting wages with increases as you learn.
Openings on all three shifts—8:00 a. m. to 4:00 p. m., 4:00 to 12:00 midnight, and 12:00 midnight to 8:00 a. m.
Bring birth certificates when applying.
Employment Office open until noon Saturday.
Apply
R. R. DONNELLEY & SONS COMPANY
2123 Calumet-avenue

BOYS
17 YEARS OF AGE OR OVER. FOR WORK IN PRESSROOM.
No Experience Necessary
[illegible]
Bring social security number; if under 18 years of age bring birth certificate.
W. F. HALL PRINTING CO.
4600 Diversey. Employment Dept.

BOYS—[illegible]

BOYS
AVERAGE $23 TO $25 A WEEK. [illegible] 237 W. MADISON-ST.

ORDER FILLERS
Steady position, advancement. Opportunity to learn hardware business. Apply Hibbard Spencer Bartlett, 211 E. North Water-st.

BOY—Shipping and stockroom. [illegible]

BOYS
Steady jobs; light factory work; [illegible] Harlich Mfg. Co., 1417 W. Jackson.

OFFICE BOY, 16-17. [illegible]

BOYS [illegible]

BOYS AND GIRLS
FULL TIME. LIGHT FACTORY WORK.
5339 W. LAKE-STREET.

BOYS—With school permits, for light factory work. [illegible]

DELIVERY boy—For liquor store. 3207 Cottage Grove.

FACTORY BOYS—Light factory work; no exp.; [illegible] 418 N. May-st.

BOYS—FACTORY WORK—MUST TYPE. Address X P 148, Tribune.

BOYS—17 yrs. old, to run errands in loop [illegible]

BOY—Light factory work; [illegible]

DELIVERY boys—[illegible] GROVEHILL 6304.

STRONG young colored boy—Steady work Star Cleaners, 3421 N. Western-av.

HELP WANTED—MEN.

Boys.

COLORED BOYS
17 YEARS OF AGE OR OVER
FOR WORK IN PRESSROOM.
No Experience Necessary
HOURS
7:45 a. m. to 4:15 p. m.
6:30 p. m. to 3:00 a. m.
Bring social security number. If under 18 years of age bring birth certificate.
W. F. HALL PRINTING CO.
4600 Diversey. Employment Dept.

BOYS—16-17 YEARS
To work in shop and learn gas combustion and the repairing of commercial and industrial gas equipment. Excellent salary while learning. Opportunity for rapid advancement with natl. organization. Perm. position. Address Y N 222, Tribune.

Professions and Trades.

ACME
BROWN & SHARPE
Experienced automatic screw machine operators and setters. Vital war work. J. J. Tourek Mfg. Co. 4701 W. 16th-st.

ACME AND B. & S. AUTOMATIC SCREW MACHINE OPERATOR; EXPERIENCED ALL THE OVERTIME YOU WANT. GD SAL. AND OPPTY IN SMALL SHOP
GRAFF & CO.,
7310 SOUTH CHICAGO-AV., HYD. 8227

ADDING and Calculating Machine Repair Man Wanted—For Florida. Attractive proposition. Reply immediately. Box 184, West Palm Beach, Florida.

ALUMINUM CORE MAKERS—EXP.
APPLY 6724 S. CHICAGO-AV.

ARC WELDERS
STEEL HELPERS.
ARTHUR J. O'LEARY & SON CO.
5757 W. 65TH-ST.

ARMATURE winders.
Expd.; defense work; good pay; steady work; after duration. Apply 2614 W. 48th-street.

ASSEMBLERS
Light assembly work.
60 hour week.
Day or night shift.
Frank D. Palmer, Inc.
528 N. Western-av.

ASSEMBLERS
Experd. in heavy mechanical assembly; highest wages. Apply at 6540 South Lavergne.

ASST. LAUNDRY SUPT.
UNUSUAL OPPORTUNITY.
CHIEF WASH CO. 5425 N. HOYNE.

ASSISTANT SERVICE STATION manager—Good salary; excel. location.
7001 N. WESTERN-AV.

ATTENDANT and greaser for gas station. Kildare 3534. 4263 Milwaukee-av.

AUTO MECHANICS
Some truck exp. desirable but not nec.
Top Salary Plus Time and ½ Overtime
Apply The Willett Co.
700 S. Desplaines

AUTO CARBURETOR AND TUNEUP MAN
Also for generator and starter motor work; large shop near Lincoln Park; congenial surroundings; no objection to physical handicap or age. Address Y X 476, Tribune.

AUTO MECHANICS
Chevrolet or General Motors experience preferred. Lots of work. Steady. Apply Ruby Chevrolet, 1147 W. Jackson-blvd. See Mr. Stockwell.

Auto Body and Fender Men
Must be experienced and A-1; steady work and excellent working conditions. Apply Ruby Chevrolet, 1147 W. Jackson-blvd. See Mr. Stockwell.

AUTO BODY-FENDER MAN
Steady work. Good wages.
Excellent working conditions.
O. P. NELSON & CO. 3540 N. CLARK.

AUTO PAINTER
Steady work. Highest wages.
Ideal working conditions.
O. P. NELSON & CO. 3540 N. CLARK.

AUTO MECHANICS
and mechanic's helpers. Steady work. Good wages. Transportation Maintenance Corp., 1143 W. MONROE.

AUTO MECHANIC
EXPERIENCED ONLY; CAN EARN BETWEEN $50 AND $80 PER WEEK.
LOEBER PONTIAC, 1111 N. CLARK.

AUTO MECHANICS
Large authorized Buick dealer; $50 minimum guarantee. No limit to top amount man can make. 8443 S. Ashland.

Automatic Screw Machine
Opening for A-1 Acme operator and setup man. Steady job. Day work only. Overtime. Cicero Screw Products, 1857 W. Fulton-st.

AUTO GLASS MEN.
Experience desired but not necessary; good pay; good opportunity; steady work.
Address Y E 335, Tribune.

AUTO mechanic—In serv. sta. and garage; wonderful opportunity; salary; lease or buy; no investment need be made for equipment. Write Lock Box 526, Elgin, Ill.

AUTO WASHER
NEW CAR AGENCY.
933 WASHINGTON-BLVD.

AUTO MECHANIC
Expd. on fleet work; steady wk.; good pay. Progress Ldry., 4677 Elston.

AUTO RADIATOR REPAIR MEN—Exp'd. Steady work. Modern equipment. Excellent working conditions. Can make $50 to $90 per week. Address Y X 510, Tribune.

AUTO CAR WASHER
Guarantee $25 weekly; 6 days; good working conditions. 4251 N. Pulaski.

AUTO mechanics [2]—Good, steady, all-year work; top wages; ideal working conditions. Apply in person.
CAR SERVICE, INC., 1911 INDIANA.

AUTOMOBILE MECHANIC—TAKE CARE SMALL FLEET; GOOD JOB; COME READY TO WORK. 2635-45 N. HALSTED.

AUTO MECHANIC—Auto greaser, auto washer. Steady work; good pay; 6 day week 2157 N. Cicero.

AUTO mechanics—Bench work; highest pay; short hours; good transportation and working conditions. 1900 S. State-st.

AUTO MECHANICS, TIRE MAN, GREASER—Full union scale. Apply.
Decatur Cartage Co., 1826 S. Clinton.

AUTO mechanics—Steady work; good pay. Dodge dealer. OAK LEAF MOTOR. 218 MADISON-ST., OAK PARK.

AUTOMOTIVE BENCH MECHANIC.
Short hours; high pay; ideal working conditions. Address Y X 111, Tribune.

AUTO body and fender man—Good wages; steady work. 2420 S. Indiana.

AUTO body and fender man—S. & S. Auto Repairing. 5515 S. Damen.

AUTO wreckers — Burners, motor wreckers and laborers. 1900 South State-street.

AUTO MECHANIC—GOOD POSITION FOR GOOD MAN. MICHIGAN 0355.

AUTO brake mechanic—Expd. Apply 2411 South Park-way.

BAKERS—2; first hand on bread and cakes; also 2d hand baker.
Kreamer's Bakery. 255 N. Kedzie.

BAKER—Exper. 2d hand; good salary. 4014 Armitage. Belmont 4373.

BAKER, 2D HAND MAN; GOOD PAY.
2976 MILWAUKEE-AV.

BARBER—Steady; short hrs.; dept. store; $25 and comm. Cicero 5404.

BARBER—Good guarantee and good over money. 9th fl. 30 W. Washington.

BARBER—Steady; short hours. Railway Exchange Barber Shop, 80 E. Jackson.

BATTERY GRID CASTER AND PASTER. Experienced, steady work; good pay. Am-Plus Storage Battery Co., 429 W. Superior.

BENCH MACHINISTS
Drill press operators, nights.
Lathe operators, nights.
[Night shift, 5 P. M. to 2 A. M.]
Wanted By War Plant
Apply daily between 9 A. M. and 4 P. M. Saturday, 9 A. M. to Noon.
1736 N. SPRINGFIELD-AVENUE.

BENCH machinist—With some milling or lathe experience; night war work. Apply after 8 a. m., 512 S. Peoria, 5th floor.

BINDERY WANTS
PAPER CUTTERS
BOOK BINDERS
FULL OR PART TIME
Apply 6th Floor
913 W. Van Buren

BLUEPRINTER or photostat operator—Man or woman; age, experience, salary expected.
ADDRESS Y T 495, TRIBUNE.

BODY and fender men—Expd.; come ready to work. Jungle Auto Body. 2934 Medill-av.

BOILERMAKER'S HELPERS
Hamler Boiler & Tank Co.,
6025 W. 66TH-ST.

BUTCHER or butcher's helper—Fri., Sat., or Sat. only; good pay. Victory 2890.

HELP WANTED—MEN.

Professions and Trades.

Boring Mill Operators
BULLARD VERTICAL BORING MILL OPERATORS. MUST HAVE OWN TOOLS OPENINGS ON ALL THREE SHIFTS,
Illinois Gear & Machine Co.
2108 N NATCHEZ-AV

B. & S. Automatic Screw machine operators and setup men.
Day and Night.
2332 Logan-blvd.

BROWN & SHARPE
automatic screw machine operators and setup men; top wages and plenty of overtime. Job shop experience; day and night work.
ADDRESS X P 262, TRIBUNE.

BUTCHER
Must be experienced; $45 week to start. Apply at 665 N. Ogden-avenue.

CABINET MAKERS AND MACHINE HANDS.
Steady employment; all around work.
420 N. Orleans-st. 4th fl.

CABINET makers and assemblers and nailers. Tapp Incorporated, 1732 Arcade-pl.

CANDY SPINNERS
and set-up man; exp. on stick candy; highest pay in city; plenty overtime.
STRONGIN & SON.
1210 S. MORGAN.

CANDY MAKERS' helper—No experience necessary. Good pay. Steady work. Chance to become assistant foreman.
STARR CONF., 2240 N. RACINE-AVE.

CARPENTERS—Union; expd.; garage builders. 4440 W. North-av. 9 to 12 noon.

CAR WASHERS
Steady work. Salary and bonus.
Yellow Cab Co., 57 E. 21st

Car Washer and Polisher
Colored. Large service station near Lincoln Park. Hourly basis; average $27.50 per week. Address Y E 349, Tribune.

CAR washer and greaser—Chicago Orleans Std. Service, 327 W. Chicago.

CASTERS
Several, for hand casting and die casting; piece work on defense items.
ADDRESS Y X 102, TRIBUNE.

C. & W. I. R. R. CO.
Baggage-Mail Truckers
68¾ CENTS PER HOUR.
Apply Room 204, Dearborn Station.
47 W. Polk-st.

CHEMIST
Experienced in analyzing and compounding lubricating oils and greases.
ADDRESS Y X 224, TRIBUNE.

CHEMIST—Experienced formulating lacquers, synthetics, and enamels. Apply by mail only. Clinton Co., 1210 Elston-av.

CHIEF ENGINEER
For modern laundry on north side. To fill vacancy caused by draft. Will interview Sun., 8-12 a. m. Phone for appointment. Lon. 4840 Chief Wash Co., 5425 N. Hoyne.

COST CLERK
Experienced on job costs. Some knowledge of pricing of steel and lumber.
JACOB PRESS SONS, 3320 NORMAL.

CUTTER GRINDER—New equipment; must have thorough knowledge and be capable of taking complete charge. Top wages to right man. A. DALKIN CO., 3232 N. Kilpatrick.

Davenport Screw Machine
operator. One who can make own setup. Apply Wilson Jones Co., 3300 Franklin-blvd.

DEFENSE FACTORY
CARPENTERS
SPRAYERS
STEADY WORK; GOOD PAY
5001 Cottage Grove

DENTIST—If you're not making $75 a week, see Dr. O'Connell, 135 S. State.

DIAMOND setters—Steady, year around. Highest wages. Chicago Diamond Setters, 5 S. Wabash. Dea. 1805. Room 804.

DIE MAKERS
for war plant, highest wages paid, plenty of overtime.
NATIONAL DIE CASTING CO.
600 N. ALBANY-AV.

Die Makers—Lathe Hand
1619 N. Washtenaw

DIE Maker—First class on close work. Day shift only. Staret Jewelry Co., 913-21 W Van Buren.

DOCK FOREMAN— General dock help. Garage mechanic—[heavy duty trucks].
ATTRACTIVE WAGES.
Silver Fleet Motor Express Co., Inc.
3357 S. Justine.

DOCKMEN—EXPER.
Denver-Chicago Trucking Co.,
3030 S. Ashland.

Draftsman or Draftswoman
Mechanical, by small manufacturing co. Must have exp. on Bills of Material and layout work. State age, exp., sal. expected.
ADDRESS Y E 351, TRIBUNE.

DRAFTSMAN
for detailing furniture and fixtures.
LEONARD PETERSON & CO.
1222 Fullerton-av.

ELECTRICIAN
for shop maintenance; mostly A. C. work on remote control switches.
ADDRESS Y E 413, TRIBUNE.

ELECTRIC WELDER
HEAVY TANK MAN
To straighten out fuel oil transport. Will pay extra bonus. Rogers Park 1415.

ELECTRIC WELDER
Piece work.
2310 S. PAULINA

ELECTRIC MOTOR REPAIR MAN—Must know A. C. and D. C. repairs and rewinding. Top wages for right party. Must have repair shop experience. Nonunion. State salary and exper. Address X P 248, Tribune.

ELECTRICIAN
General electric maintenance man for factory near Harvey. 14600 Princeton. Inter. 9611. Nite phone Dolton 1416.

ELECTRICAL MEN
Expd electrical motor assemblers on large eqmt. Gregory Electric Co., 2630 S. Wabash.

ENGINEER
Wanted—A licensed stationary engineer for high pressure power plant; must be a union member. State age, whether married, draft rating, where last employed, and full particulars for interview.
ADDRESS Y N 132, TRIBUNE.

ENGINEER
Exp., to take charge of medium sized manufacturing plant in Chicago. Must be able to run manufacturing end. Plant at present is working on heavy machine parts for war purposes. Knowledge of industrial refrigeration is desirable.
ADDRESS Y X 117, TRIBUNE

Engineering Opportunity
Creative and practical development engineer to develop products utilizing plastics for post war manufacture.
ECLIPSE MOULDED PRODUCTS CO.
5151 North 32d-street.
Milwaukee, Wisconsin.

ENGINEER—STATIONARY; licensed; white; laundry exp.; no maintenance; salary $45 wk.; 48 hrs. Victory 1186.

ENGINEER—Stationary; licensed; large North Side hotel. State exp., age, and salary.
ADDRESS Y N 316, TRIBUNE.

ENGINEER—Thoroughly exp'd. for laundry; good pay. 3122 Armitage-avenue.

ENVELOPE DIE CUTTER
Experienced on adjustable die and straight knife. Top wages. Guaranteed steady work. Continental Envelope Corp., 429 S. Ashland.

EXPERIMENTAL DEPT.
ASSISTANTS
With some general machine shop experience. Electrical experience preferred, but not a requirement. Model work, re-design, etc. State draft classification. Give full particulars as to previous employment, age, education, and salary expected.
ADDRESS Y X 375, TRIBUNE.

FACTORY LABOR
GOOD WAGES.
Plenty of overtime.
SOY BEAN PRODUCTS CO.,
210 N. Carpenter.

FACTORY LABORERS
No exp. necessary; age 20-50; starting rate 60c per hour. After 6 weeks' advance to 75c per hr. State draft status and phone number. Address Y N 195, Tribune.

FENDER man—FULL or PART time. Call between 5:30-6 p. m. 2046 DOMINICK.

FINISHER—Furniture experience; in our service dept.; must have car; good wages Mr. Wazer, 4042 W. Madison.

FIREMAN
For low pressure boiler; permanent.
4420 W. 26th-st. ARROW MILL CO.

FLOOR INSPECTOR
Experienced for automatic screw machines Day or night shift; 100% defense work Good wages.
PERFECTION SCREW PRODUCTS CO.
1500 W. 15th-st.

FOREMAN—Experienced; for plaster plant Address Y X 330, Tribune.

FREIGHT handlers—Olson Transportation Co., 2222 S. Western. Apply 9 a. m.-2 p. m.

HELP WANTED—MEN.

Professions and Trades.

FOOD CHEMIST
For laboratory not located in Chicago. Very active industry. Prefer at least B. S. degree and some experience. Please give details in first letter as to training, salaries received, salary expected, draft status, religious faith, etc. If advisable, will arrange for interview in loop.
ADDRESS F J 13, TRIBUNE.

FOREMAN ON PANTS WANTED.
Shop in middle west. Must be acquainted with the Line System, and be able to adjust machines. State full particulars in letter. Address F J 10, Tribune.

FURNITURE FINISHER
EXPERIENCED, STEADY WORK.
ADDRESS X P 186, TRIBUNE.

FURRIER—All around man. Call ready to work; steady. 6716 Northwest highway.

GARAGE AND GAS STATION ATTENDANTS
Salary $25-$30 plus commission; must be experienced, live south; excellent working conditions. Gateway Garage, 5630 Stony Island. Plaza 5315.

GARAGE FLOORMEN
Experienced. Apply at once. Gateway Garage, 5630 Stony Island-av.

GARAGE MEN—WHITE OR COLORED.
2523 Touhy-av. Sheldrake 6087.

GARAGE—WASHER AND FLOOR MAN.
Day work; steady. 4138 S. Halsted-street.

GAS ATTENDANTS
GOOD SALARY. WAGGONER'S GREASING PALACE NO. 30. 355 E. GARFIELD.

GAS STATION ATTENDANTS
Experienced. Apply at once. Gateway Garage, 5630 Stony Island-av.

GAS station attendant and greaser—Exp. not needed; steady; good wages. Will also consider high school stud. 6655 S. California

GAS station attendant—Experienced; good salary; 8 hours. 7200 Irving Park-rd., River Grove 1923.

GAS attendants—Good sal.; no exp. necessary. Federal Serv. Station. 5925 North-av.

GAUGE MAKERS
100% WAR WORK
Tool, Die, Jig and Fixture Makers, Also Apprentices
GRINDER AND LATHE HANDS FOR TOOL ROOM WORK.
Modern high grade shop.
Complete new equipment.
Highest wages for A1 men.
Needed immediately.
Plenty of overtime.
APPLY AT ONCE
9 a. m. to 8 p. m. week days and Saturday
10 a. m. to 2 p. m. Sunday.
At 2933 N. Crawford-av.

GAUGE MAKERS
DAY AND NIGHT WORK.
Interviews, Sat. 9-3 p. m., Sun. 9-1 p. m.
Midwestern Tool Co., 3932 W. Diversey.

GAUGE MAKERS.
ILLINOIS GAGE CO.,
7810 W. ADDISON.

GENERAL MAINTENANCE
One man to do general maintenance in manufacturing plant; must know pipe fitting and care of machinery; state age, draft rating, and salary expected.
ADDRESS Y N 128, TRIBUNE.

GENERAL maintenance men [3]—Wanted by defense plant manufacturing machine tools. Must be experienced in air conditioning, oil burners, and electrical machine wiring. Would prefer men unacceptable to armed forces. Apply 515 W. 35th-st. Good working conditions. Good pay.

GORDON feeders—Steady job. Good wages. 3d floor. Mr. Howard.
Harlich Mfg. Co., 1417 W. Jackson.

GORDON feeder—Night and day; male or female. Address Y N 197, Tribune.

GREASER
Experienced, for fleet of trucks; permanent connection with reliable company; good salary, good working conditions, with up to date equipment.
ADDRESS Y X 53, TRIBUNE.

GREASER
Salary and comm. Waggoner's Greasing Palace No. 4, 920 W. Sheridan [3900 N.].

GREASER-WASHER—EXPERIENCED, COLORED, $32.50. 6058 S. ASHLAND.

GREASER—EXP.
White or colored. 2720 Van Buren.

GREASERS and gas attendants—Good pay. 622 W. MADISON-ST., OAK PARK.

HAMMER driver on 1,100 pound steam hammer. 727 S. Jefferson.

INTERNAL GRINDERS — Top wages and bonus. Apply 8:30 a. m., ready for work. 2834 W. Lake. Van Buren 8228.

INSPECTOR
Expd. in machine shop products; must own tools, be capable of supervision and not be draft liable. Call Crawford 2619 if unable to come in during day.
J. J. Tourek Mfg. Co., 4701 W. 16th.

Insulation Men—Expd.
Good pay; steady work. Apply Monday a. m. 7257 VINCENNES-AV.

JEWELRY MANAGER
Experience in credit jewelry store. Wonderful opportunity for right man. Leading store in second largest Indiana city. In reply give experience, qualifications, age, draft status, and salary desired.
Address Y X 593, Tribune

KELLY ATF pressman—Gordon feeder; Little Giant pressman. Good pay. Start immed. Full-part time. 14 N. Peoria, 6th floor.

Laborers—Married Men
who have one child or more or unmarried men over 45 years, for labor work in factory. Must be able to read and write English. Factory experience desirable. Birth certificate required.
4900 W. FLOURNOY-ST.

LATHE HANDS
Experienced on cutting Acme thread; defense work; good salary. Apply Saturday, 8-12 a. m., Sunday, 10-12 a. m., Monday 8 a. m. - 5 p. m. or write
THE KLEIN FILTER AND MFG. CO.
1225 SCHOOL-ST.

LATHE HANDS
FIRST CLASS
DEFENSE WORK
HIGHEST WAGES PAID
GASWAY CORP.
4243 W. LAKE-ST.

LAUNDRY HELP
Active men, 45 and over, for laundry work. See Mr. Miller, Archer Laundry, 3867 Archer

LAUNDRY HELP
Men who are willing to work and learn the laundry business. Excellent opportunity and good wages to those who qualify. Apply A. M. Leader Laundry Co. 1633 W 43d-st., Mr. Richards.

LAUNDRY WORKERS
Neat appearing, older men; for light work in hospital laundry plant. Apply Mr. Richardson, 303 E. Superior-st.

LAUNDRY SORTERS
And packers. Good working conditions. 7 a. m. to 5 p. m. daily; Sat. 3 hours. Earn at least $30 week. 5121 Ogden-avenue.

Laundry Packers—Exper.
Other laundry help. Good pay.
4205 S. State.

LAUNDRY HELP
Sorters, packers, etc. Highest wages paid National Laundry, 759 S. Cicero.

LAUNDRY HELP
Exp. washer; also packers and sorters; will pay very well. 3105 W. Harrison.

LAUNDRY help—Wash men, wringer men, packers, and sorters. Colored or white. 925 S. California-av.

LAUNDRY SORTER, BAGGER—STEADY.
GOOD PAY. 2230 N. PULASKI-RD.

LAUNDRY sorter and wringer man—Expd.; white or colored. 1013 Armitage.

LAYOUT MAN
Take complete charge of small tool and die shop. Steady work, top salary. Laramie Machine Works, 5229 Cermak-rd., Cicero, Ill.

LAYER-OUTS
for structural steel shop. Must be expd. Hansell Elcock, 485 W. 23d.

LIGHT factory work—40 to 55 yrs. pref.; stdy. work; no exp. nec. Days or nights Apply immed. Address X P 226, Tribune.

LINOLEUM MECHANIC
Steady employment; $1 per hour and time and one-half overtime.
Hellman & Loehr, 26 W. 7th-av., Gary, Ind.

LITHOGRAPH PRESSMAN on 22x24 Harris Press wanted—40 hour week; steady employment; write stating salary and when can report for work. Virginia Stationery Co., Richmond, Va., att: Mr. C. M. Mosby.

HELP WANTED—MEN.

Professions and Trades.

LUMBER millwork machine operator—Capable running 66 in. band resaw. Also planers. Steady work. State exp. and wages expected. Address X P 246, Tribune.

MACHINISTS
Immediate openings for qualified grinder hands with 5-10 yrs.' experience, including 4 yr. apprenticeship; day shift [7:30 to 4], one surface grinder; also one boring mill operator; early evening shift [4 to 12], one surface grinder and one combination internal and external grinder. All are expected to read blue prints, do own setup and hold to close tolerances; must have own tools; employes engaged in war contracts need not apply
AMERICAN ELECTRIC FUSION CORP.,
2600 DIVERSEY-AV.

Machine Operators
LATHE, engine and turret; BORING MILL, vertical and horizontal; GRINDERS, internal and external.
D. O. JAMES MFG. CO.
1140 W. Monroe-st.

MACHINISTS
Old established manufacturing concern wants first class vertical boring mill, horizontal boring mill and engine lathe and drill press men. Permanent positions with high wages offered to experienced men; state age, draft status and qualifications direct to: [Persons presently employed in defense work will not be considered.]
BINGHAM PUMP CO.
705 S. E. Main-st., Portland, Oregon.

MACHINE DESIGNERS.
Old established manufacturing concern wants first-class machine designers, draftsmen, tracers. Permanent positions with high wages offered to experienced men. State age, draft status, and qualifications direct to [persons presently employed in defense work will not be considered]:
BINGHAM PUMP CO.
705 S. E. Main-St.
Portland, Oregon.

MACHINIST
for maintenance and repair work on milling machines, drill presses and lathes. Must be good lathe hand. Position is permanent with Chicago manufacturer located near good transportation.
Address Y N 149, Tribune.

Mach. Enginrs.—12
At once, for high priority defense shipyard 80 miles Chicago; good starting rate; full advancement opportunities. Send complete details to Box J, Seneca, Ill.

MACHINE SHOP HELP
Engine lathe and mill machine operators, bench hands and assemblers with tools. Johnson Fan and Blower Corp.,
1319 W. LAKE.

MACHINISTS.
PACKERS.
UNSKILLED LABOR.
Must be married. Apply GENERAL SCREW MFG. CO., 1228 W. Monroe-street.

MACHINISTS, 2—First Class Instrument Men, Defense Work, Overtime if desired. Apply ARMOUR RESEARCH FOUNDATION, 3312 S. State-st., rear, or call Mr. Olsen, Victory 6051.

MACHINISTS
For engine lathe. Hamler Boiler & Tank Co., 6025 W. 66th-st.

MACHINIST—Experienced; general setup and machine shop work.
A. Dalkin Co., 3232 N. Kilpatrick.

MACHINIST—Young; tech. h. s. backgrd.; mechanically inclined; to learn precision tool work in defense plant. Hay. 3710.

MACHINIST—A-1 mechanic; unable to work in a defense plant; good pay and hours. Address Y E 357, Tribune.

MACHINIST—Universal boring mill hand; must be 1st class; $1.25 per hour, 49 hour week. F. B. Redington Co., 112 S. Sangamon.

MACHINE shop help—South side; 50c per hr.; 48 hr. week; experience not necessary. Midway 2205. Mr. Edwards.

MACHINIST—H. S. grad.; expd. on lathe or grinder, for defense tool work. Hay. 3721.

MACHINIST — 1st class, on rebuilding machinery. Apply 715 W. Lake, 1st floor.

MAINTENANCE MAN—Must be able to do electrical and plumbing and all around repair work; steady work; good pay and meals to right man. Apply Fireside Restaurant, 7200 Lincoln-av.

MAN—For work at bulk plant; good chance for advancement; $125 per month. Apply Shell Oil, 31st and California.

MAN—Elderly, to assist in bakery; early morning hours; good pay. Apply DAVIDSON'S BAKERY, 7458 N. Western-av.

MAN—White; for stockroom; steady work; with or without exper.; advancement. Apply A. C. F. Motors Co., 1601 S. Michigan.

MAN—Dft. ex.; plant control; laboratory; Clearing ind. dis.; exp. not nec.; state age and sal. Address Y E 385, Tribune.

Mattress and Box Spring FOREMAN
QUALIFIED TO INSTALL, OPERATE AND SUPERVISE PRODUCTION EQUIPMENT.
RUBIN MANUFACTURING COMPANY.
945 EAST 93D-STREET.
CHICAGO, ILLINOIS.

MATTRESS makers and mattress fillers—Steady work; good job. 3918 Roosevelt-rd. Apply 'til 7:30.

MEAT CUTTER—Expd.; good salary; steady man. 5301 W. 95th-st., or 515 W. 69th-st.

MECHANIC—A1; experienced on confectionery and bakery machinery. Apply Monday 9 a. m. at 167 N. MAY.

Medical X-Ray Technician
Man or woman; exp.; permanent position, good salary; state in detail age, and experience. Address Y N 230, Tribune.

MEN WANTED
WAR WORK
WE HAVE OPENINGS FOR HIGH GRADE TOOL ROOM MEN IN THE FOLLOWING OCCUPATIONS. EXCELLENT WORKING CONDITIONS; WELL EQUIPPED SHOP; GOOD PAY; AND OVERTIME.
Machinists
Cylindrical Grinders
Surface Grinders
Engine Lathe
Turret Lathe
Hand Screw Machine

ELECTRICAL TESTERS
SKILLED IN MAKING ADJUSTMENTS ON HIGH FREQUENCY RADIO EQUIPMENT USING SIGNAL GENERATORS, OSCILLOSCOPE AND GENERAL USE METERS.
BRING BIRTH CERTIFICATE.
APPLY
Western Electric Co., Inc.
23d-place and Cicero-av.

MEN—DRAFT DEFERRED
With commercial or amateur photographic experience. Write for application blank. Burton Holmes Films, Inc., 7510 N. Ashland-av.

MEN—17 TO 50.
Paper box factory; exper. and inexper.; steady work; days. 2435 S. Rockwell.

MILL HAND
Experienced on 3 roller paint or ink mill. Frederick A. Stresen-Reuter, Inc., 2113 Medill-avenue.

MONITOR—Hand and hand screw machine operators; exp.; gd. pay. 2035 W. Harrison.

OPTICAL benchman—All around; for Peoria, Illinois; salary $60 a week guaranteed by contract; write full details in first letter. Address X X 94, Tribune.

OPTOMETRIST—Illinois license; for Peoria, Ill.; $60 a week salary; write full details. Address X X 95, Tribune.

ORDERLIES AND MALE NURSES—White; for institutional work. Apply in person only. 5535 Ellis-avenue.

PAPER CUTTER
6 day week; good working conditions; advise salary expected.
Address Y N 178, Tribune.

PAPER BOX SCORER—Other exper. help. SHADUR, 5110 N. 35th, Milwaukee, Wis.

[Continued on following page.]

HELP WANTED—MEN.

[Continued from preceding page.]

Professions and Trades.

MEN
43 to 57 Years Old
To Replace Men in Service

who wish employment for the period of the war or longer which offers opportunity to learn something and at good pay. Those displaced due to war restrictions will find this an excellent opportunity. Previous occupation not important so long as you have mechanical ability or experience. You will be trained by experienced teachers and will be paid good wage with rapid raises in pay as you learn.

Please give your qualifications including age, previous occupation, etc.

Address Y X 217, Tribune

NOTICE
TO MEN
NOT NOW
ENGAGED
IN WAR
INDUSTRY

In appreciation of the desire of many people to participate directly in the war effort, our personnel office will remain open on Saturdays and Sundays for your convenience until further notice. Hours 8 a. m. to 5 p. m.

CARNEGIE
ILLINOIS
STEEL
CORP.

GARY STEEL WORKS
GARY, IND.
VIRGINIA-ST. ENTRANCE

NOTICE

THE EMPLOYMENT OFFICE OF THE CARNEGIE ILLINOIS STEEL CORP., SOUTH WORKS, 3426 S. 89TH-ST., WILL remain open for the purpose of interviewing applicants for employment FROM 8 A. M. TO 4 P. M. DAILY, INCLUDING SATURDAY AND SUNDAY.

OFFICE MACHINERY MECHANIC

Must be able to repair all types of office machinery. Permanent position. Apply Employment Office, 3d floor.
MARSHALL FIELD & CO.

PARTS Man—Chrysler-Plymouth experience preferred. 48 N. Laramie-avenue.

PATTERN MAKER ON WASH DRESSES, with knowledge of mail order. Experienced only apply. H. A. Satin & Co. 311 N. DESPLAINES-ST.

PAY ROLL CLERK-EXPD.
Agar Packing & Provision Corp. 4057 S. Union.

PERMANENT POSITION
ESSENTIAL INDUSTRY
PURCHASING DEPT.
ELECTRICAL MFG. PLANT

Should have good educational training and some exp. in purchasing, production, or stores work in an industrial plant.
ADDRESS Y N 275, TRIBUNE.

PHOTOGRAPHER wanted—Services of first class news photographer, preferably with car for traveling. Interesting work and good salary and commissions paid. In applying for position please state age, draft status, present salary earned and references, all of which will be kept confidential. Army & Navy Publishing Co., Inc. Box 950, Baton Rouge, La.

PHOTOGRAPHER
printer; must be A-1. JENART STUDIO. 6032 Irving Park-rd. Pal. 7252.

PHOTOGRAPHER—Exper.; for commercial studio. Jitney Photo, 1718 W. Division.

PLASTICS DESIGNER

Capable, experienced plastic mould designer and engineer for injection and compression moulding company, at present engaged entirely in defense, but postwar possibilities assure good future to the right man. Salary to start $4,500.00 per year.
ECLIPSE MOULDED PRODUCTS CO.,
5151 North 32d-street.
Milwaukee, Wisconsin.

PORTER—COLORED; FOR BAKERY. Humboldt 8672. 2503 W. Chicago-av.

POWER PRESS OPERATOR—Wanted in our engraving department; operate one Baby Carver and one 6x10 Modern; write stating salary and when could report. Address Virginia Stationery Co., Richmond, Va., att: Mr. C. M. Mosby.

PRECISION MACHINE OPERATORS—Capable of constructing working models from engineering drawings. Ideal working conditions in modern midwestern plant in small town centrally located. Write W. Mansfield, Penn Electric Switch Co., Goshen, Indiana, giving full details in first letter.

PRESSER
for cleaning store.
Fisher, Anton, Graf, 217 W. Division, 9 a.m.

PRESSER—Able to take charge small loop cleaning store; good salary. Phone Normal 5400, Mr. Bernstein.

PRESSMAN — Vertical; work nights; open shop. Art Craft Press, 700 E. 40th-st.

PRESSER—In dry cleaning store. Gd. sal.; gd. hrs. Address Y X 443, Tribune.

PRINTER wanted—An all around printer; one that can or is familiar with die cutting.
Bell Box Company, Inc.,
Sioux Falls, South Dakota.

PRINTERS
For Little Giant and Gordon feeder; gd. oppor. Consolidated Mfg. Co. 2001 S. Calumet.

PRODUCTION MAN
Capable of scheduling work thru plant and keeping all machines running. Write exper. and salary expected. Application kept confidential until arrangements completed. Address Y N 179, Tribune.

PUNCH PRESS OPERS.
Thoroly experd.; for blanking and drawing 3333 S. Wells.

PURITAN sewing machine operators. Paramount Luggage Co., 333 S. Market.

RADIO chassis wirers, solderers and transformer assemblers.
1500 N. HALSTED-STREET.

HELP WANTED—MEN.

Professions and Trades.

RADIO
REPAIR MEN

We pay top wages for experienced radio repair men.

Permanent positions. Time and one-half for overtime.

Vacation and holiday pay. Immediate discount privileges on merchandise purchased.

Apply Employment Office, Second Floor

MONTGOMERY
WARD
& CO.
618 W. Chicago-avenue

RADIO service man and asst. store mgr.—Sal. and comm. Best connection in city. No car. Address Y T 474, Tribune.

RAILROAD
Experienced brakemen and telegraph operators for Nebraska and Wyoming. Signalmen, assistant signalmen, and helpers, bridge and building carpenter helpers. Apply C. B. & Q. R. R.
547 W. Jackson-blvd. Room 1000.

Retail Market Butchers
Apply Armour & Co. employment office, Union Stock Yards, 43d and Packers-av.

ROOFERS [2]—Exp.; for flat work; at once. Grady Roofing, 1307 Chicago-av., Evanston.

ROOFERS—Flat. Good pay. Lots of work. 4646 Armitage.

RUG cleaners—For rug cleaning plant; experienced only. Belmont Rug Cleaners, 2917 Irving Park-rd.

SALES ENGINEER
Outstanding mechanical engineer with sales experience background. Important, permanent position for the right man by well established corporation. Only man of proven ability should apply. State age, experience and salary expected.
Address Y X 583, Tribune.

Screw Mach. Set-Up Men
Old established Co. with first class equipment offers setup men on hand and automatic screw machines; permanent work, top wages, and good conditions. Phone Seeley 7460.

SCREW MACHINE OPERATORS—[HAND]. KORSEN MFG. CO., 2007 ELSTON-AV.

SEWING MACHINE REPAIR MAN AND ADJUSTER—40 machines. Continuous employment. War workers not wanted. Elderly man preferred. 50 miles from Chicago. Write.
PHILLEY MFG. CO.
VALPARAISO, INDIANA.

Sewing Machine Mechanics
Excellent working conditions. Good pay.
100% WAR WORK.
3401 W. DIVISION.
APPLY 2D FLOOR.

Sheet Metal
Layout Man
CLOSE TOLERANCE.
RADIO EXPERIENCE PREFERRED.
100% WAR PLANT. SALARY OPEN.
1339 DIVERSEY-PKWY.
LAKEVIEW 1501. MR. BENNETT.

SHEET METAL WORKERS.
1920 S. WESTERN-AV.

SHIPPING AND
RECEIVING CLERKS
for nonferrous refining plant engaged 100% in defense work. Permanent positions; knowledge raw materials desired. Apply by letter only outlining qualifications and draft status.
The U. S. Reduction Co., c. o. Stuart Fitzpatrick, East Chicago, Ind.

SHIPPING CLERK
Experienced war production factory; small items; 40 hr. week plus overtime. General Luminescent Corp., 638 Federal-st.

SHIPPING clerk—Good, steady work for shipping in plant; prefer with Railway Express. Apply bet. 9-11 a. m. Mr. S. Davis, Cottage Donut, Inc., 1000 N. Ogden-av., 6th fl.

SHIPPING DEPARTMENT
Prefer experience, handling paper. W. A. Johns Paper Co., 2201 S. Union.

SHIPPING clerk—Expd., needed by So. Side plant; 100% defense. General Laminated Products, Inc., 2857 S. Halsted.

SHIPPING clerk—Expd.; steady, for printing plant, 2924 N. Western-av.

SHOE WORKERS
Pullover operator; staple side laster and bed laster. Cole-Rood-Haan, 18 E. 24th.

SHOE repair man—Woodlawn Hatters, 819½ E. 63d-st. Mid. 0079.

SILK Spotters—Year round job; very good proposition. Good mechanics only. Apply 10 a. m.-2 p. m. or 5-7 p. m. 742 State Line-av., Calumet City. Hammond 1710.

SMYTHE casemaker operator—Highest pay in town. State experience.
ADDRESS X P 238, TRIBUNE.

SOAP maker—Vegetable oil potash; full or part time. Address X P 222, Tribune.

SPRAYERS—A-1. None others need apply. Advertising Poster & Finish., 440 W. Huron

SQUEEGEE OPERATORS—For silk screen process; exper. Apply 4223 W. Lake-st.

STATION Attendant and Mechanic—Morse-Wayne Service Station, 1313 Morse-av.

STOCK ROOM WORKERS—Exp. on aircraft or automotive parts, having deferred draft status. Company located in Clearing dist. Reply giving age, draft status, sal. desired.
ADDRESS X P 179, TRIBUNE.

TAILOR—Ladies' coats and suits. 506 Main-street, Evanston.

TAILOR—Expd. for north suburban shop; good salary. Call Drexel 2284.

TIME STUDY

LARGE INDUSTRIAL ORGANIZATION ENGAGED IN DEFENSE WORK NEEDS TECHNICALLY TRAINED MEN TO ESTABLISH INCENTIVE RATES ON MACHINE AND ASSEMBLY OPERATIONS. PREFER ENGINEERING GRADUATES OR THOSE WITH THE EQUIVALENT IN PRACTICAL EXPERIENCE.
IN REPLY, GIVE FULL PARTICULARS.
ADDRESS Y X 114, TRIBUNE.

Tool and Die Makers
ALSO EXPERIENCED ON JIGS AND FIXTURES. WAR PRODUCTION PLANT. APPLY TO MR. JOHN BENKOWSKI.
J. P. SEEBURG CORP.
852 BLACKHAWK

Tool-Gauge Makers
ALSO A-1 LATHE HANDS.
TOP WAGES TO RIGHT MEN. PLENTY OVERTIME AND BONUS. DAY AND NIGHT SHIFTS. SEREN TOOL WORKS, 500 SOUTH PEORIA.

TOOL MAKERS
TOOL ROOM MACHINIST
HIGHEST PAY IN TOWN.
DAY WORK.
KESSEL-HENDERSON CORPORATION.
6463 RAVENSWOOD-AV.
AMBASSADOR 3533.

TOOL MAKERS
for war plant; highest wages paid; plenty of overtime.
NATIONAL DIE CASTING CO.
600 N. ALBANY-AV.

TOOL, JIG AND
FIXTURE MAKERS
for defense work. Berco Manufacturing Co. 429 W. SUPERIOR-ST.

TOOL AND DIE MAKERS
Excellent working conditions. High priority defense work. Day or night.
BADGER TOOL & MFG. CO.
1501 W. Polk-st. Canal 5510.

TOOL AND DIE MAKERS
First class men only.
Defense work.
PYRAMID ENGINEERING & MFG. CO.
1256 WELLINGTON-AVENUE.

TOOL AND DIE MAKERS
Only first class need apply. Also 1 toolroom lathe hand. Universal Tool & Die Works. 910 W. Lake-st.

TOOLMAKERS
Good pay.
Apply 1417 W. Jackson.

TOOL AND GAUGE MAKERS
All defense work; plenty of overtime; high wages. Everede Tool Co., 302 N. Loomis

TOOL AND GAUGE MAKERS
A-1 tool room; lathe hands; high wages. United Tool Machine, 2014 Wabansia.

HELP WANTED—MEN.

Professions and Trades.

TOOL
AND
DIE MAKERS

100% WAR WORK.
STEADY EMPLOYMENT.
58 HOURS A WEEK.
67 HOURS' PAY.

Birtman Electric Co.
4140 FULLERTON-AV.
PHONE SPAULDING 8300

TOOLMAKERS
BENCH HANDS
ASSEMBLERS
BORING BAR HANDS
Fine Transportation
THE BUDA CO.
Harvey, Ill.

TOOL AND DIE
DESIGNER AND MAKER
Experienced, to design small tools and supervise tool-room of a mfg. plant who is 100% in war production.
TRAV-LER KORENOLA
RADIO AND TELEVISION CORP.
1036 W. VAN BUREN-ST.
Mr. R. J. O'Brien. Haymarket 3487.

TOOLMAKERS
War work; modern, daylight plant.
D. Gottlieb & Co. Albany 2640.
1140 N. Kostner. W. Lovejoy.

TREE surgeons—Tree trimmers and forestry workers, for year 'round employment in Florida; high wages. Wire or write p. o. Box No. 123, Dunedin, Florida.

TREE surgeons—Exp.; steady work in public utility line clearance. University 4221, or Glenview 451.

Turret Lathe Tool Set-Up
CARBOLOY TOOL GRINDERS.
HORIZONTAL BORING MILL OPERS.
Top wages. Apply any time weekdays or Sunday, 11 a. m.-3 p. m.
MECHANICAL HANDLING SYSTEMS,
6600 S. Nashville.

TURRET lathe opers. and set-up men—Day or nite. Overtime. W. side. Kedzie 2968. Mr. Waters.

WASHER and greaser—Colored; also night man; elderly; steady work; good pay. Wolach Service Station, 4049 Archer-av.

WASHING MACHINE REPAIR MAN.
4912 W. MADISON-ST.

WATCHMAKER—EXPD.
Good pay; pleasant working conditions; 5 day week. Apply immediately. Hampden Watch Co., 29 E. Madison, Rm. 1811.

WATCHMAN—With stationary license. Zanzerle & Peterson. 2164 Clybourn.

Wedding Ring Chaser
For well known Chicago mfr., doing part defense work. Good pay; steady job.
ADDRESS X L 355, TRIBUNE.

WOODWORKERS
Experienced on trim and bandsaws and mldg. sander. Also rubbers and glazers for finishing dept. Steady work. Best wages.
3245 W. 30TH-ST.

Woodworking Mach. Hands
with experience on Oliver Strait-O-Plane and Whitney double head planer. Must know how to grind knives. Best wages.
Address X P 256, Tribune.

WOODWORKERS
Several machine operators, experienced on routers, stock saw, shapers. Also helpers 1750 N. Lawndale.

WOOD BOX RIP SAWYERS
90c per hr. Experienced. Steady job. Nights 100% DEFENSE.
Fort Dearborn Products, 1616 Wolfram-st.

WOODWORKERS
Men—white, experienced on trim saw, boring machine and routers; nite work; steady. 1801 S. Michigan.

WOODWORKERS.
Router hands, stickers, tenoners; also sprayers. Butler Specialty Co., 8200 SOUTH CHICAGO-AV.

WOODWORKER—Experienced, to make feet in artificial limb factory.
J. F. Rowley Co., 521 W. Monroe-st.

CHIEF WASH CO.
Laundry Drivers for
2 Established Routes
5425 N. HOYNE

Western Pacific Railroad
wants in Utah, Nevada, and California; experienced yard clerks, and male and female telegraphers. Must be physically qualified perform duties these positions.
Apply Western Pacific Railroad,
105 W. Adams-st., Chicago. Rand. 3562.

Farm and Garden Help.

YOUNG man wants job on dairy farm, more for home than wages. Terry Fleischman, Route 2, 1503 Maple-rd., Joliet, Ill.

POULTRY farm mgr.—Expd. in large scale egg production. Address Y X 578, Tribune.

Pharmacist.

DRUG APPRENTICE
Experienced. Good salary and future.
STINEWAY DRUG CO.
1104 S. WABASH [office 5th floor].

REGISTERED pharm.—For laboratory work. State full particulars and phone number.
ADDRESS Y T 493, TRIBUNE.

ASS'T or reg. pharm.—Full or part time; pers. exp. nec. Went. 0524. 1024 W. 63d.

Clubs, Hotels, and Restaurants.

ABLE COUNTER MEN, $28
Plus meals and laundry.
N. E. COR. JACKSON AND HALSTED.

BAR porters—2; chance to learn bar tending; day work, 8 to 5; $85 a month and meals to start. Apply timekeeper's office, Bismarck Hotel, Mr. Haynel.

BARTENDERS—$37.50 starting salary. King's Paradise, 555 W. Madison.

BOYS AND MEN—Experienced, or we train, as countermen, grillmen, waiters; real opportunity for promotion. Apply.
O'CONNELL'S, 422 E. Grand.

BUS boys—White or colored; 8 hrs.; no Sundays; good pay and meals. Stevens Bldg. Restaurant, 8th fl., 17 N. State.

BUS Boys—For hotel dining rm.; $70 mo. See Mr. Long, Graemere Hotel.

BUS BOYS AND DISHWASHERS.
Helsing's, 164 N. State.

Carvers
Countermen and Bus Boys
for restaurant work. Good hours, excellent pay. No Sundays or holidays.
HARDING'S, 21 S. WABASH

CASHIER—Nights; prefer retired old man with exp. 1527 E. 55th-st., ph. But. 9861.

CLERK—Man with hotel or club exp.; eves.; permanent; salary $100 per mo.; advncmnt.
ADDRESS Y X 170, TRIBUNE.

CLERK—Nite; for small north side hotel; no experience necessary. $60.00 and room. Phone Lon. 6511.

COLORED BUS BOYS AND DISHWASHERS —Expd. and inexp. O'Connell's, 422 E. Grand.

COOK-2D
and kitchen man; must be fast, know steaks and chickens; $25 week, room and board. Write Peter Piper's, Dixon, Ill.

Cook and Cook's Helper
Colored; good salary; experienced. Jules Restaurant, 814 W. 71st-st.

COOK—BETW. 45-55. FOR PLATE LUNCHES. 5116 S. KEDZIE.

COUNTER man—No Sun. no holidays, no nights. Gd. wages. 1463 S. Morgan-st.

COUNTER AND GRILL MEN—Expd.; $5 a day and meals. 1332 E. 63d-st.

DISHWASHERS—WHITE
Experienced on machine; steady work, $24 per week and meals. Roosevelt Coffee Shop. 716 W. Roosevelt-road.

DISHWASHERS—Colored night work; good pay, meals and uniforms. Ruby's Barbeque, 1411 E. 53d-st. Hyde Park 5300.

DISHWASHER—No objection to age if active. Glen Wallace System, 3361 W. Madison.

DISHWASHER—Colored; good wages; no Sundays or evenings. 315 S. La Salle.

DISHWASHERS AND BUS BOYS—$20. Rickett's, 103 E. Chicago-av.

DISHWASHER—Exp.; days; no Sun.; small shop. 3313 N. Crawford-av.

DISHWASHERS—ALSO PORTER; wht.; exp. Barney's Market Club, 741 W. Randolph.

DISHWASHER-porter — Exp.; 6 day week. $20 and meals. 1639 Belmont.

DISHWASHERS.
Apply in person. 1456 E. 53d-st.

DISHWASHERS—$60 a month, room and board. 940 Wilson-av.

ELEVATOR men—40-50 yrs. of age. $85 per mo. Sheridan Plaza hotel, 4607 Sheridan-rd.

FOUNTAIN MAN—
Cook; days; no Sundays; good pay. Ablin Drugs, 7200 W. Grand-av.

FOUNTAIN and sandwich man—Exp. Day job; gd. hours. Closed Sunday. 156 E. Ohio

FOUNTAIN Man—With food experience. Apply Stineway System. 1301 E. 63d.

GRILL MEN—Or women; top wages. Wimpy's Grill. 5322 W. Lawrence.

HELP WANTED—MEN.

Clubs, Hotels, and Restaurants.

GRILL man—Experienced; day work; 6 day week; $3 to start. Sherwood Forest, 32 Madison, Oak Park, betw. noon-10 p. m.

HOTEL clerk—Must be experienced. APPLY 740 ENGLEWOOD.

HOTEL relief clerk—2 days week; switchboard experience. Nevada 7120.

HOUSEMAN—Experience not necessary. Apply Timekeeper's office, Edgewater Beach Hotel, 5349 Sheridan-rd.

HOUSEMAN—Colored; hotel experience. 5009 Sheridan-road.

HOUSEMAN—For apt. hotel; 8 hour day. $85 per month. Rogers Park 4430.

HOUSEMAN—Col. No. side residential hotel; steady work. Apply a. m., 501 Surf-st.

HOUSEMAN—For hotel work; good pay; colored. Apply at once. 1032 N. Dearborn-st.

HOUSEMAN.
420 Wrightwood. Shore Crest Hotel.

KITCHEN helper—Knowledge of cooking necessary. Institution Maintenance. 1550 South Albany. Crawford 0847.

KITCHEN man — All around; no Sunday work. 1204 N. Clark-st.

MEN
Energetic men to operate vending trucks in near north side defense plant; inside work; no experience required; older men will be considered; excellent pay and opportunity for advancement. Applicants must be citizens and must bring birth certificates or 2d papers. $20 weekly, 2% commission on sales; weekly bonus; meals and uniforms free; part time work also available; days or nights. Inquire employment office, Stewart Warner Corp., 2815 N. Wolcott-av. Ask for Mr. Sommers in the cafeteria, 10-11 a. m. or 2-3 p. m.

NIGHT DESK CLERK
Dependable, alert man; able to do clerical work; steady position. Lincoln-Belmont Y. M. C. A., 3333 N. Marshfield-av.

NIGHT clerk—For small hotel; reliable; no transcript; with or without room; P. B. X.
ADDRESS Y E 353, TRIBUNE.

NIGHT clerk—Exp.; north side apt. hotel. Shoreham Hotel, 3318 Lake Shore-drive.

OPPORTUNITY AT WHITE TOWER
Hamburger Shops for NEAT, ABOVE AVERAGE MEN, 20 TO 45; good starting salary Apply mornings, 422 E. Grand-avenue.

PANTRY man or cook—Top pay; day work. Green Shutters, 212 E. Ohio.

PASTRY cook—Part or full time; some exp See Mrs. Franks, 3262 Lincoln-av.

PORTERS and dishwashers—Day and evening work; good working conditions; salary $20, uniforms. Apply Gateway Restaurant, La Salle St. Station.

PORTER and maintenance man—In liquor store and tavern.
Fischman & Sons, 555 North-av.

PORTER—Colored; night work; neat appearing and willing; $21 week and meals. Triangle Restaurant, 57 W. Randolph.

PORTER—White; 8 to 5 p. m.; no Sundays or holidays, $75 mo. and meals; steady job. Mann's Rainbo Restaurant, 73 E. Lake.

PORTER—Colored; days only. Apply at once. Reader's Drugs, 61st and Ellis-av.

PORTER—WHITE, $85 AND MEALS.
St. Regis Hotel. 516 N. Clark.

SHORT Order-Sandwich Man—Steady. Gold's Restaurant, 810 W. Roosevelt.

SHORT order cook—Elderly man; wages, room and board. 8351 Addison.

SODA man—Experienced; part time, evenings and Sundays. Good salary.
W. E. Barnes & Sons, 7900 Ingleside.

STEAM TABLE MAN
For loop restaurant; night work; see chef.
HELSINGS
164 N. STATE-ST.

STEAM TABLE MAN—Experienced. Triangle Restaurant, 57 W. Randolph-st.

STEAM table men—Experienced. Piccaninny Barbecue, 3801 W. Madison.

TIMEKEEPER and pay roll clerk—State age, nationality, salary, and draft status.
Address Y N 320, Tribune.

WAITERS—Exp.; gd. pay; gd. tips; 5 p. m.-2 a. m. Karsons, 731 W. 63d, nr. Halsted.

We Will Train You for
FOUNTAIN
COUNTER OR
GRIDDLE SERVICE
Good hours, choose your own meals. Top salaries. Vacations with pay. See Mr. West week days between 9-11 a. m.
PIXLEY & EHLERS
333 W. MADISON-ST.

YARD man, ice man and dishwashers—Apply Steward Atlantic Hotel, 328 S. Clark.

Salesmen.

DISPLAY SALESMAN
Opportunity for the right man to connect with old established litho. house, specializing in point of sale advertising; drawing account. Address X L 356, Tribune.

FOOD SALESMEN
Sell to Italian retail grocery trade. Salary—no comm. Auto furnished. Must be able to understand and speak Italian. In reply please advise age, exp. and draft status. Address X P 67, Tribune.

INDUSTRIAL insurance salesman and collector, for established industrial debit. Comm. Missouri Insurance Co., 506 S. Wabash-av., Room 530. Mr. Miller.

LABEL SALESMAN.
Unusual opportunity for aggressive man; permanent; profitable connection; state qualifications; interview arranged.
Address F H 36, Tribune.

PAPER MILL wants salesman to take complete charge of sales of imitation Kraft wrapping paper, bogus corrugating medium and light weight specialties. Salary and commission. Replies will be kept strictly confidential. Address X P 88, Tribune.

REAL ESTATE SALESMEN—Have openings for 2 men; live N. W. side office; plenty of leads; commission basis; must have car. See Mr. Breda.
Beesley & Co., 4219 Irving Pk. Pens. 2726.

REAL ESTATE SALESMAN.
Must have car; plenty of leads and listings; commission 65%; N. W. side. Call Mr. Stahl, Irving 6711, for appointment.

AN OPPORTUNITY
An old, well established Michigan Corporation needs a representative to work in and around the Chicago territory. If you are a salesman, 40 years of age or over, who can devote whole or part time to the requirements of our Loss of Job insurance business for railroad men only, in Chicago and adjacent territory, which you can cover by bus, street car, or train, you will welcome the opportunity to become affiliated with us. The commission remuneration is more than liberal and if acceptable to our organization you have made a lifetime connection. Some of our representatives prefer a drawing account while others are on a guaranteed earning basis.
Address F J 30, Tribune

SALES EXECUTIVE
to sell vitally essential service to restaurants and hotels; also assume full responsibility for Chicago district office. Splendid opportunity for the duration and after. No priorities. Repeat business assured. Will consider only high type man of proven ability, capable of earning $3,000 to $5,000. Drawing account against commission. State age, draft status, and previous 10 year employment record.
ADDRESS Y E 390, TRIBUNE.

SALESMEN
Large Chicago manufacturer of automatic screw machine products, now engaged in war work, desires to employ several representative young married men with children or men exempted from draft for sales training. Age 25 years and under. Mechanical education and background desirable but not essential. Salary. State all details in application, including draft status.
ADDRESS Y N 261, TRIBUNE.

See openings listed in
"TODAY"
Help Wanted—Men—Stores and Offices.
MARSHALL FIELD & CO.

ROUTE men—Estab. cleaning and dyeing routes; good salary and commission. Star Cleaners and Dyers, 2421 North Western.

SALESMEN [2]—Mechanically inclined, to sell small machines; expenses guar. against commissions. Chicago district. Old company. Address X P 247, Tribune.

SALESMEN—Comm. or base price. Lone Star Home Remodelers, 2706 N. Halsted. Drawing account. Apply 5:30-6 p. m.

CANVASSERS—To work with experienced closers; roofing, siding, insulation and heat ing; salary and comm. 4912 Madison-st

EXP. Solicitor—Salary and comm. Phone Mr. Lee, Virginia 0141 for appt. Mdse.

Agents.

WANT PLEASANT, OUTDOOR WORK in a business of your town? Good profits selling over 200 widely advertised Rawleigh home-farm necessities. Pays better than most occupations. Hundreds in business 5 to 20 years or more! Products-equipment on credit. No experience needed to start—we teach you how. Write today for full particulars. Rawleigh's, Dept. ILK-128-145 Freeport, Ill.

HELP WANTED—MEN.

Miscellaneous.

OLDER MEN
(Over 45)
WITH
MECHANICAL ABILITY
or previous mechanical experience, to be trained to operate machinery. Applicants should be reasonably strong and active.

We offer you steady work with a good starting wage and periodical increases while you learn. Men now employed in defense industries need not apply.

Fine working conditions, day and night work, convenient to all transportation facilities. Employment Office open until noon Saturday.

Apply
R. R. DONNELLEY
& SONS CO.
2123 Calumet-avenue

GUARDS FOR WAR WORK
OUT OF CITY
85c per hour; 48 hour week; overtime after 40 hours; subsistence and transportation provided. Applicants must be able bodied, not over 50 years of age, citizens of the U. S., willing to remain out of city for several months. In reply give date, place of birth, list employments and residence addresses past 10 years.
ADDRESS Y E 326, TRIBUNE.

CEREAL MILL LABOR
Two white men to work in cereal mill; South Central District Chicago. For many years employes have record practically continuous employment. Good wages, working conditions. These positions for responsible men who want steady jobs, fair treatment. Write giving briefly past, present connection, stating when interview desired.
Address Y E 359, Tribune.

LABORERS
White; for loading platform.
Steady work. Union scale.
KEESHIN MOTORS
221 W. Roosevelt-road

COLORED PORTERS
Apply Mrs. Snyder's Candies
1731 Howard after 9:30 a. m.

FULLER BRUSH CO.
Excellent routes open, full or part time. Big Xmas business now. Large percentage. Apply 2 to 4 p. m. or write
757 W. 79th-st., Suite 302.
224 S. Michigan, Suite 841.
4753 Broadway, Suite 508.

RAILROAD
Freight handlers.
Apply general foreman.
C. B. & Q. R. R.
Canal and Harrison-streets.

Garage Night Man-6 Nites
$28. Is there a man in this city who is honest, reliable, sober, and a willing worker? If you are this can call after 9 a. m., Abe, 2100. Others don't waste my time.

TAXICAB DRIVERS-EXP'D.
To replace men joining armed forces; possible earning $50 per week.
Yellow Cab Co., 57 E. 21st

MAN-WHITE
Perm. position. Sleep on premises. Able to drive. Apply aft. 9 a. m. Weinstein Bros., Undertakers, 3606 W. Roosevelt.

JANITOR-PORTER
Experienced in firing low pressure boiler; good salary and raises. Birth certificate required. 4900 W. Flournoy.

40-MEN 40
17 to 60 years; factory work. Apply employment office, 465 West Cermak-road 8 a. m. Bring birth certificate.

CAR UNLOADERS
Steady work; experience not necessary. Apply HIBBARD SPENCER BARTLETT. 211 E. North Water-st.

LABORERS OVER 35
80c hr. with truck driving or some roofing exp. Live on west side. Est. 3825.

LABORERS.
Steady work. Apply 8 a. m., 23d-st. entrance. Shavings and Sawdust Co., 2244 S. Western-av.

MAINTENANCE man—For 2 garages; oil burner and coal boilers; must be capable of making repairs. National Garages, 360 N. Wabash-avenue.

CAR washers—White, washing light panel and furniture trucks. Night work. Husky; dependable. Sal. $30. So. side residents. United Parcel Service, 401 N. Ogden.

MAN—To drive truck. State age, qualifications, and salary desired.
ADDRESS Y T 480, TRIBUNE.

MEN—GENERAL FACTORY WORK.
Also experienced Seyholt paper cutter.
1504 CARROL-AVENUE.

WILL pay top wages for good porter—Cleaning only. David Weber, Inc., "The Man Who Knows," 3521 S. State-street.

WHITE man wanted—For hospital kitchen porter; salary $60 plus room and laundry. Call Greenleaf 2500, Extension 594.

LAUNDRY sorters, packers, pullers—Steady work, highest wages paid. Western Wet Wash Laundry, 5409 W. Lake-st.

LAUNDRY ROUTE SALESMAN.
for establ. North Shore route; now paying $69 week; no exper. nec. 5425 N. Hoyne.

BOWLING alley maintenance men [2]—White or colored; good pay. Also porters [reliable]. Marzano's, 3323 W. 63d.

HUSKY High School or College Boys for warehouse work. Piece work; after school. 3217 W. 47TH-PLACE.

HIKERS—For Loop garage, experienced, efficient. Day or night or part time, $27.50 week. Apply 12 E. Monroe.

GARAGE man—Colored; nites; washing and greasing trucks; steady wk. Star Cleaners and Dyers, 2421 N. Western-avenue.

PORTERS FOR BAKERY.
CHICAGO PIE CO.
2440 W. CONGRESS.

MAINTENANCE man—Janitor work; expd.; white; 48 hour week; $150 per month. Homestead Htl., 1625 Hinman-av., Evanston

BEVERAGE driver, salesman—For established route. Exper. preferred. Salary and comm. Address Y N 231, Tribune.

CLERK and driver for Evanston paint and wallpaper store. Permanent. Good salary and future. Call Hollycourt 6852.

MEN—WHITE; FOR PORTER AND GENERAL HSWK. APPLY IN PERSON ONLY. 5535 ELLIS-AVENUE.

MAN—Expd. in transportation and shipping. Operation of large fleet of trucks in Chicago. Address Y X 512, Tribune.

FREIGHT handler—Draft exempt; guar. 40 hr. wk., 65c hr. Ap. 516 W. Kinzie, Door 4.

PORTER — Experienced in retail bakery. Steady. 4014 Armitage-av. Belmont 4373.

MEN—With long wheel base trucks. Steady govt. work. 159 E. Chicago-av., Rm. 302.

CHICKEN dressers—Good pay. Call at 1117 Argyle and 4447 Broadway.

MAN—To learn refrigeration jobbing business. 647 W. Polk-st. Haymarket 1077.

DOORMAN—WHITE. $110 A MONTH. Call Rogers Park 4430.

LABORERS WTD.—N. side pref.; no exp. nec. Martin's, 2046 Dominick, bet. 5:30-6 p. m.

GARAGE floorman or car washer—Night work; gd. pay. 3115 Broadway. Bit. 9400.

MAN to wash buses—Good salary. Suburban Transit System, 109th-S. Harlem.

MAN—In wood working shop for assembly. 4904 Chicago-av.

PORTER—Furniture store; good wages. Apply Mr. Wazer, 4042 W. Madison.

CAR washer—For loop garage; guaranteed salary and comm. Apply 125 S. Wabash.

MAN—For delivery work; able to drive; highest salary and meals. 171 W. Madison.

GAS attendant—Good pay.
APPLY 1901 ELSTON-AV.

MARKER—For dry cleaning plant. Liberty Cleaners, 5123 Lake Park-avenue.

WATCHMAN—Nights; reliable; sober; steady work. Address J D 338, Tribune.

MAN to do porter work in drug store.
CHATEAU DRUGS, 3665 BROADWAY.

MID. aged man—To work nites at hotel desk; lite bk. work. Address Y X 279, Tribune.

NIGHT MAN IN SMALL GARAGE.
STEWART 0256.

CAR Washers [2]—Experienced; good pay. 6 days. 7672 Exchange.

NIGHT Man—Permanent, small garage, south side. Address 914 E. 79th-st.

GREASER—GOOD PAY.
Repbulic Greasing Palace, 956 N. Homan.

ROUTE MAN—Exp. Progressive Cleaners and Dyers, 7301 CottageGrove.

MEN—Strong, industrious, for heavy factory work. 70c hour. 4500 S. Tripp.

HELP WANTED—MEN.

Miscellaneous.

MEN
UP TO 55 YEARS OF AGE
3A-4F
OR OTHERWISE
DRAFT EXEMPT

Laborers, material handlers, truckers, etc. Must be strong and active. Good starting pay with guaranteed periodical increases. Both day and night work.

Men now employed in war industries are requested not to apply.

Convenient to all transportation facilities.

Employment office open daily from 8:00 to 4:00 and from 8:00 to 12:00 on Saturday.

Apply
R. R. DONNELLEY
& SONS COMPANY
2123 Calumet-avenue

Laborers-Unskilled Help
Able bodied family men for general factory work, 48 hour week. Starting salary 60c per hour. Good workers will be chosen from this group for training on various machine operations. Defense plant; good working conditions. Bring birth or citizenship papers and social security card.
APPLY 3025 W. 47TH-ST.

Men, 21 or Over, with Cars
Part Time
Day, nite, or week-end work
Message deliveries in vicinity of home. Bring driver's lic. and soc. secur. card. Apply empl. mgr., Sun., betw. 9 a. m.-4 p. m. THE WESTERN UNION TELEGRAPH CO., 417 S. La Salle-st.

MEN
We need men at once for war work in large textile industry. White, any age, no experience needed. Good transportation to plant. Employment off. open 9 a. m.-4 p. m. MONDAY THRU FRIDAY APPLY THE COLUMBIA MILLS, INC. 12100 SO. PEORIA-ST., CHICAGO.

PARCEL DRIVERS
For retail package delivery; good opportunity for men who have driven package, laundry, beverage routes, etc.; positions south, west, and north territories; union wages. United Parcel Service, 401 N. Ogden.

MAN-MARRIED
Living North, between ages 22-40; with at least 2 years' College training; for full time employment; to handle organization of boy magazine salesmen. Straight salary. Must have car. Call Columbus 7370 for appointment.

TAXI DRIVERS
Can earn $50 wkly. or more to fill vacancies created by drivers who have joined the U. S. armed forces.
CHECKER TAXICAB CO.
1401 W. JACKSON-BLVD.

MEN-40-65 YEARS OF AGE
Light janitor or porter work; 40 hour week, 59c per hour.
TRIANGLE PUBLICATIONS, INC.
731 Plymouth-ct., 1st floor.

WATCHMEN
Steady; permanent; 6 nights week; starting salary $25.20; light in weight, active, sober; not over 60 years. Apply 2d floor 75 West Jackson-blvd., 9 a. m. to 12.

BOWLING ALLEY MANAGER.
Must have exper. in organizing leagues and clubs. Good salary to reliable person. Apply afternoon or evening.
Monte Carlo Alleys, 2263 Lincoln-av.

MAN TO BE TRAINED
for die cutting paper; steady work and overtime; good working conditions. Advise salary expected. Address Y N 177, Tribune.

25-MEN-25
17 to 60 years; factory work; nights. Apply employment office, 465 W. Cermak-road, 7 p. m. Bring birth certificates.

DOCK HELP
Steady work; union scale; time and one-half for overtime. Apply 1401 W. Fulton-street. See Mr. Howard.

BAKERY SHIPPING CLERK
Schwefer's Bakery,
939 Armitage.

MEN—Several, between 50-55, to make selves useful in shipping rm. and do messenger service. Steady. Opportunity for men willing to work. 364 W. Chicago-av.

FACTORY-STEADY WORK
LIGHT ASSEMBLY. COLORED.
FOX MFG. CO. 4611 N. CLARK-ST.

TRUCK driver—Expd.; to handle route. State draft classification and salary desired. Must have some kind of union card.
Address Y X 138, Tribune.

MEN—For gasoline station work; no experience necessary. Apply manager, WHITE FIRE, 3405 Addison-st.

GARAGE floorman—Also car washer; nights. Edgewater Beach Apts. Garage. 5555 Sheridan-rd.

TRUCK DRIVERS—Exp.; Chicago delivery. Call Saginaw 1520, bet. 8:30 a. m. and 10 a. m. Ask for M. Welch.

MAN—Mid. aged, to work in wholesale pie bakery; no exp. nec.; good oppor. for right man. Call at 2632 Washington, 5 p. m.

NITE WATCHMAN-JANITOR.
Sober, reliable; good pay. Ideal School Supp. Co., 8316 Birkhoff [nr. 83d & Halst.].

CAR washer and porter — Colored. Apply Edgewater Beach Hotel garage, 5349 Sheridan-rd.

ALL around man for cleaning plant—Must drive truck; $30 week. Good references. Continental Cleaners, 5958 W. Chicago-av.

MEN OR BOYS—Exper. not necessary; for full time laundry work.
De Normandie Laundry, 7558 S. State.

GARAGE helper—Young, colored man; able to drive truck. Star Cleaners & Dyers, 2421 N. Western-avenue.

WATCHMAN.
Elderly man; steady work; 7 nites wk. COAL YARD, 2500 FULTON-ST.

MAN—Handicapped, 4-F or other draft exempt; for work in tire shop. Expd. or other. Berry Tire Co., 5410 Broadway.

FACTORY Help—No experience necessary. 45c hour to start. 2948 W. Grand-av.

If you have not found the kind of position you are looking for, read the Salesmen Wanted Ads. Earnings of salesmen are unlimited and many concerns are looking for inexperienced people whom they can train.

TRADE SCHOOLS—MEN.

ELECTRICITY-RADIO
Thousands of men and women needed now. Learn by doing. Day or eve. VISIT SCHOOL any day or Mon., Wed., or Fri. eves. or ph.
COYNE
ELECTRICAL SCHOOL
502 S. PAULINA. PHONE, SEELEY 7722.

LEARN MACHINIST TRADE
Tool and Die Making—Machine Operation Day or Night. Learn on Actual Shop Work. Largest and Finest Equipped. Low Cost. Terms. Free Placement Service. FREE BOOK. Visit Shops, Day or Night ALLIED SCREW MACHINE CO., INC. 609 W. Lake-st., Chicago. Hay. 1136.

NEW JOBS OPEN
RADIO BROADCASTING—Learn now, announcing, acting, script writing, etc. Speed up courses. DAY or EVE. Phone WAB 6762, or write or call.
COLUMBIA COLLEGE,
Fine Arts Bldg., Michigan, nr. Congress.

INDUSTRIAL TRADE SCHOOL.
LEARN WELDING. A NEW PLAN. Individual instruction. $2 starts you. Pay as you go. No contracts to sign. If draft exempt or beyond draft age, we have a special message for you.
DON'T DELAY. SEE US NOW.
1910 S. KEDZIE. ROCKWELL 7167.

PRECISION INSPECTION.
Complete 4-8 week course, $55
E-Z weekly payments. Morn., aft., or eve.
STATE TECH. COLLEGE.
6 E. LAKE-ST. CENTRAL 4906.

LEARN FREIGHT RATES AND ROUTES. National defense needs trained workers in railroads, truck lines, air lines, industry COLLEGE OF ADVANCED TRAFFIC, 14 E. Jackson-blvd., Dept. T. 21. Har. 8649

AIRCRAFT ENGINE INSPECTION
STATE REGISTERED
ILL. SCHL. MACH. SHOP INSP
123 W. MADISON. STATE 5998.

LEARN FREIGHT TRANSPORTATION. Vital to war effort. Day-Eve. Call-Write FREIGHT TRAFFIC INSTITUTE. 176 W. Adams-st., Dept. T26. State 2330.

NATIONAL WELDING SCHOOL.
$2 starts you. No contract.
5428 S. ASHLAND-AV.

LEARN WELDING—COMPLETE COURSE FREE BOOKLET TELLS YOU. INTERNATIONAL INST., 741 W. 70th. VIN. 6751

GOOD or bad times—Barbering pays. Learn at MOLER'S, 177 N. State. Cen. 6393.

WELDING—ACETYLENE, ELECTRIC. T. & T. WELDING. 3217 LAKE-ST.

TRADE SCHOOLS—MEN.

Chicago's Largest Training Shops for Fabrication of Metal.

AIRCRAFT
INVITES THE MEN AND WOMEN OF THE MIDWEST TO INSPECT OUR SHOPS AND LEARN OF THE SPLENDID BIG PAY OPPORTUNITIES AWAITING OUR GRADUATES

TRAIN IN 5 TO 8 WEEKS

FREE PLACEMENT SERVICE.
MORE THAN 6,000 GRADUATES
Day or Even'g Shop Training
Call at any address, any day [except Sunday] for full particulars.
American Aircraft Institute
936 W. CHICAGO-AV.
4058 MILWAUKEE-AV
709 W. 63D-ST.
RM. 808, 7 W MADISON-ST.
6211 S. CICERO-AV.
1484 MINER-ST., DESPLAINES, ILL.
479 STATE-ST., HAMMOND, IND
251 DOUGLAS-AV., ELGIN, ILL.

MACHINE SHOP
TOOL AND DIE.
Precision Inspection
Good machinists are needed in the war effort to operate lathes, milling machines, shapers, etc. Learn under the supervision of competent instructors. Estab. 1902.
GREER SHOPS, 2030 S. WABASH-AV.

WELDING
BE A CERTIFIED WELDER IN 30 DAYS. Our method and testing laboratory assure you of a better job. Before deciding your future see us. No obligations. "The Best Costs Less." Open days and nights; 40 years in business; 21 years in welding.
GREER SHOPS, 2030 S. WABASH-AV.

DIESEL
AIRCRAFT.
BODY AND FENDER.
REFRIGERATION AND AIR COND.
40,000 SUCCESSFUL GRADUATES.
Greer Shop Training, 2030 S. Wabash-av.

PLASTICS
Offers you a Permanent Career.
INVESTIGATE
The nation's foremost institution devoted exclusively to teaching all phases of plastics.
Visit or Phone for Booklet.
Plastics Institute
221 N. La Salle.
Central 8373. Open 9 a. m. to 9 p. m.
Home Study Courses Also Available.

Arc WELDING Gas
MEN AND WOMEN NEEDED
Learn in SIX WEEKS. Plenty of jobs in vital War industries building ships, tanks, jeeps, etc. Write, phone, or come in for facts. No obligation.
Open Eves. Until 9—Sun. 11-4
Utilities Eng. Institute
DIVersey 8633. 1314 W. Belden-av
One block south of Fullerton.

MEN NEEDED NOW IN
WELDING
Qualify in short order at Chicago Tech. in spare time. Days or eves. Get information now—no time to lose.
CHICAGO TECH. COLLEGE
20W Tech. Bldg. 2000 S. Michigan.

HOUSEHOLD APPLIANCES.

General.

3 STEEL radiator covers; like new; priv Call Bayport 2028.

WE PAY HIGHEST CASH PRICES.
For used Washers, Refrigerators. Key. 8709

Electric Ranges.

G. E. RANGE—Been used 6 mos.; A-1 condition. Pullman 9129. 120 E. 111th-st.

Electric Refrigerators.

NEW electric "Liftop" refrigerators; 5 cubic ft. capacity; 5 yr. protection. BERCHTOLD'S, 4912 MADISON-ST.

PRIVATE party—Will sell 8 foot de luxe Coldspot, still in crate; best offer over $260. By 5 p. m. Sunday. Lakeview 8477.

BRAND new ELECTROLUX refrigerators. While they last. 4006 N. PULASKI.

1941 SERVEL refrig., 6 cubic ft.; used 7 mo.; priv. party. $150. Prospect 7579.

WILL pay cash for 1 or 2 elec. refrig. in good cond.; priv. party. Diversey 9703.

USED elec. refrig.—5 cubic ft., 4 cubic ft. Good cond. 7658 63d-st. Summit 570.

WANTED—5 cu. ft. gas refrigerator; late model. Private. Cash. Pensacola 7062.

KELVINATOR refrigerator—Practically new; used 2 mo.; 6 cu. ft. Buckingham 4152.

GENERAL Electric refrig.—6 ft., like new. Call Village 5940.

Kitchen Stoves.

FORCED TO VACATE
AN ENTIRE WAREHOUSE FLOOR. 100s OF MODERN TABLE TOP RANGES Such famous makes as Magic Chef, Detroit, Jewel, Universal, Crown, Estate, Zenith, etc.
THESE WILL BE SACRIFICED NOW!
You Can Buy a New Range
FOR $34.00
CENTRAL WAREHOUSE,
775 W JACKSON. Open eves., Sun.

BRAND NEW 1942 GAS RANGES. SLIGHTLY DAMAGED IN TRANSIT. ALL GUARANTEED Mechanically perfect. Slightly chipped; from original crates. Magic Chef, Detroit Jewel, Estate, Eagle, Florence, Zenith. At tremendous savings.
1232 S. HALSTED
SOME AS LOW AS $39.00
WAREHOUSE OUTLET.
Terms. Op. Sun. to 5. Tu., Thurs., Sat. 10

UNIVERSAL, Magic Chef, Tappan, Florence and Crown gas ranges, as low as $49; imm del. 3334 N. Central. Mul. 0800. Op. ev., Su.

TABLE top stoves.—Natl. know. Low prices in city; open Sun. 601 W. Washington.

DET.-JEWEL gas range; brand new; $79; terms. WHISTLER, 821 W. JACKSON.

GAS and elec. ranges—Universal, Roper, all makes. Bargain prices. 4237 N. Lincoln-av.

Washing Machines and Ironers.

WILL PAY UP TO $60 FOR
USED WASHER. PENSACOLA 5651.

Water Heaters.

PITTSBURGH AND RUUD Automatic Storage Gas Heaters, slightly used, $29.50; guar CEN. 8888. 217 North Wells-street.

JEWELRY, DIAMONDS, OLD GOLD, ETC.

$1,000,000
IN DIAMONDS WANTED
CASH PAID IMMEDIATELY.
Bring Your Diamonds to Us for Highest Prices. America's Largest Buyers OLD GOLD. PAWN TICKETS BOUGHT Member Chicago Association of Commerce
American Diamond Syndicate
37 S. WABASH-AV., 3D FL.

CASH FOR DIAMONDS
DUE TO OUR TREMENDOUS SALES OUTLET WE NEED DIAMONDS AND WILL PAY HIGHER PRICES FOR THEM. HIGHEST PRICES FOR YOUR OLD GOLD FULL VALUE PAID ON PAWN TICKETS
U. S. Diamond Syndicate
5 N. WABASH-AV., RM. 800

GET OUR CASH PRICE
BEFORE SELLING.
Diamonds, Watches, Pawn Tickets.
THE U. S. LOAN BANK
10 N. CLARK-ST. 6TH FLOOR.

BEST PRICES PAID FOR DIAMONDS, JEWELRY, WATCHES, PAWN TICKETS, ETC. ILL. DIAMOND & JEWELRY SYNDICATE 5 S. WABASH, ROOM 812. DEA. 6711

PAWN TICKETS, DIAMONDS, WATCHES OLD GOLD. HIGH PRICES PAID.
32 N. STATE, 11TH FLOOR

HIGHEST PRICES PAID FOR DIAMONDS. Watches, Old Gold, etc. Romack Dia. Exch., 7 W. MADISON, AT STATE, ROOM 501

CASH BUY OR LOAN ON DIAMONDS OLD GOLD, WATCHES, PAWN TICKETS LLOYD J. BUTLER, 133 N. CLARK-ST.

HIGHEST PRICES PAID FOR DIAMONDS. PLATINUM, OLD GOLD, AND JEWELRY. Great Northern State Pawners, 309 S. Clark.

3 CT. DIAMOND—In man's plat. ring., $280. Levinson's Loan Bank, 739 N. Clark-st.

MISCELLANEOUS.

FOR SALE—Marionette stage, 32"x72"; bridge; proscenium arch and frt.; cost $150, pric., $75. Scenery, Hansel & Gretel, 3 acts; cost $50. Price $25. Univ. 4450.

FOR Sale—20 new "400 drink" automatic carbonated beverage dispensing machines. No reasonable offer refused. E. R. Arkenberg, 140 Nassau-st., New York.

FOR quick sale—Fifty 3 foot mattresses, cheap. Economy Bedding, 6008 Wentworth

Wanted.

WANTED ELECTRICAL TAILORING MACHINES.
Prefer late model Singer; however, will consider any type power operated tailoring machine.
CAMP CLEANERS, BOX 115,
BELTON, TEXAS. Phone No. 513.

EMPLOYMENT AGENCIES—WOMEN.

Apply 'Till 2 P. M., Saturday
OFFICE GIRLS!
LARGE AIR LINE COMPANY NEEDS: Stenos., typists, draftswomen, girls with no experience, women with B. S. degrees, etc., at highest salaries. Also 20 compt. opers. for 5:30 p. m.-10:30 p. m. at $5 per night.

WAR JOBS!
Start $28-$34 +
Work on parts for army, navy, signal corps and airplane equipment.
All Jobs Guaranteed!
NO EXPERIENCE NEEDED.
OUT-OF-TOWN GIRLS
WE SPECIALIZE IN JOBS FOR YOU!
CADILLAC
"THAT FRIENDLY AGENCY!"
5TH FLOOR, 220 SO. STATE

APPLY SATURDAY—8 A. M.-3 P. M.
OFFICE GIRLS—All kinds..........Top sal.
Girls—Women
AGE 17-50 DAYS OR NIGHTS.
LEARN AIRCRAFT
$34 TO START
$39 IN 60 DAYS
ALSO NON-DEFENSE
jobs for hundreds of girls and women to replace men and boys; no physical examination or birth certificate needed.
Earn $33.80 to Start
Co-Op, 220 S. State, 6th Fl.

HEADQUARTERS FOR COLORED HELP.
SEE US FOR DEFENSE JOBS.
75 GIRLS, $18
These jobs are in a defense factory, day or night hours. Raise in 30 days, plus bonus.
POWER MACHINE—Defense work.......$20
EVERY JOB GUARANTEED
THE JOB HOUSE
107 W. Van Buren, Rm. 201

CORBOY-CALVIN
Stenogs., Typists, Bkprs.
Clerks, Dictaphone, Files
Switchboard, Junior Clerks
Beginners
20 W. Jackson Room 1508

TUCKER PERSONNEL
120 S. La Salle-st. Suite 965.
OPENINGS FOR 30 GIRLS.
Typing; Filing; Messenger; Office Girls.
3 Comp. Ops.—Lp.; S.S.; gd. Co.; 5 days..........$100-$125
2 Accounting clerks—5 days..........$125-$150
CENtral 3663.

Zinser Personnel Service
High school and university graduates; openings for beginners and experienced secretaries, stenographers, typists, clerks, bookkeepers, cost accountants, and professional young women.
140 S. DEARBORN-ST. ROOM 1549.

Business Service Personnel
Many office positions available.
Every capacity. Good salaries.
8 S. DEARBORN. ROOM 701.

STENO.-SECY.—Loop; 22-26..........$120-$150
Many other good office positions.
OPEN UNTIL 4 P. M.
OCCUPATIONAL, 310 S. MICHIGAN.

CELESTER M. HORTON, 310 S. MICHIGAN.
EXEC. SECY.—Adver. exp.; loop....$35-$40
SECY.-BKPR.—1 girl ofc.; adver.........$30

SEE us for best hosp., facty., hotel jobs. MORRELL Emp. Agency, 306 W. Madison.

H. S. GRADS.—No exp., ofc. work. $95-$110 SHAY, 30 W. WASHINGTON. CEN. 9800.

ALL depts. open till 4 o'clock today. Monarch, 19 W. Jackson.

BURR, bkprs....$125; I. B. M. opers...$120 FINANCIAL, 111 W. JACKSON.

GEN'L office.......$35 Hotel maids.........$70 PARK, 6306 COTTAGE GR. BANK BLDG.

REDFIELD PERSONNEL, 5 S. WABASH. STENO. DETAIL, 1 girl ofc.; loop. $125.

TYPIST-CLERK..........$130
SO. SIDE CONSOLIDATED, 1105 E. 63D.

HELP WANTED—WOMEN.

Stores and Offices.

Accountant to Take Charge
Inventories, credits, collections, statements, reports, etc.
Northwest Side Mfg. Co.
Address Y X 530, Tribune.

ACCOUNTANT—Age 25 to 35, capable of assuming full charge of accounting system. So. Side research laboratory. In reply give all details of past experience, marital status and salary desired. All replies held in strict confidence. Address J B 594, Tribune.

ACCOUNT CHECKER—Good at figures. Fire insurance office. State exper. and salary desired. Address X P 60, Tribune.

ACCOUNTS Payable Bookkeeper—State sal. and exp. Address X P 139, Tribune.

ADDRESSOGRAPH Operator-Assistant—Must operate graphotype also. Steady work. State age, experience, phone number and salary expected. Address Y E 410, Tribune.

ADJUSTERS
to adjust customer complaints and trace deliveries; knowledge of south side essential; H. S. education nec.; good salary. United Parcel Service, 401 N. Ogden.

AUDITOR
Woman for outside auditing work. Prefer college graduate of commerce. Salary to start $125 monthly. Give full particulars and references. Position permanent with opportunity for advancement.
Address Y N 164, Tribune.

BAKERY Salesgirl—Experienced. No Sun. or eve. work. 5355 W. North-avenue.

BAKERY salesladies—Full time; selling exp. Apply office, 937 Armitage. 3d flr.

BANK CLERK
with adding machine experience for outlying bank; good opportunity for advancement; state age, salary and qualifications.
ADDRESS Y N 220, TRIBUNE.

BILL CLERK
Want girl experienced in billing. Must be capable of doing own figuring and extending. Highest wages. Nice office. Permanent position with opportunity for advancement.
Address X P 263, Tribune

BILLER—Elliott Fisher experience preferred; permanent position; solid growing mfr. children's play clothes; N. W. side; good trans. Tumble Togs, 3720 W. North-avenue.

BOOKKEEPER
Experienced in general ledger accounts payable and statistical work; permanent position, chance for advancement; state age, exp. Address Y N 229, Tribune.

BOOKKEEPER-STENO.
Neat penman; 5½ days; $27.50. Appointment made at your convenience. Near 74th and Halsted. Give exp., qualifications, and age. Address X P 289, Tribune.

BOOKKEEPERS with several years practical bookkeeping experience requiring large volume of detail; salary $1,800 per annum. Mail letter of application, stating qualifications and past salary.
ADDRESS Y X 293, TRIBUNE.

Bookkeeper and Typist
EXPERIENCED ONLY.
IMPERIAL SUPPLY CO.
5704 WENTWORTH-AV.

BOOKKEEPER.
Must be experienced.
Steady position with good opportunity.
ADDRESS Y T 494, TRIBUNE.

BOOKKEEPING machine operator—Remington Rand. State age, experience, salary expected. Address Y N 288, Tribune.

BOOKKEEPER'S assistant—Yng. lady, neat, accurate, exp. not essential. State salary desired, phone. Address X L 359, Tribune.

BURROUGHS OPERATOR
Fast, who doesn't mind helping in the bookkeeping and inventory departments. 44 hours weekly. War industry. Near west side. Convenient to those living in west suburbs. Address Y X 119, Tribune.

BURROUGHS Bookkeeping Mach. Operator—Experienced. Apply in person.
GIBBS & CO., 21 S. Wabash, 3d floor.

Candy Saleswomen, over 30
Mrs. Snyder's Candies
119 N. Wabash aft. 9:30 a. m.

CASHIER
Retail store experience; pleasant environment; good opportunity. Apply 10 a. m.-12. Miss Ruddy, 200 N. Michigan.

CASHIER FOR CURRENCY EXCHANGE. EXP. PREFERRED. LONG. 3406.

CASHIER—Experienced for food mart. Fischman & Sons, 3766 N. Halsted-st.

CASHIER—Evening work only. 6 p. m. to 1 a. m. Apply 181 N. Dearborn, Mr. Paul.

[Continued on following page.]

HELP WANTED—WOMEN.

[Continued from preceding page.]

Stores and Offices.

Calculator Operators

Minimum
$22 for a 40 hour week
for girls who know all fundamental operations.

Also openings at $20.40 per week for those who can use limited calculating or adding machine.

Remember . . .
Employees discount on all purchases

Montgomery Ward & Co.
618 W. Chicago-avenue

Cashier—Inspectors and Packers

Regular Positions
Good Opportunity
Apply 6th Floor
Employment Office
Netcher's Boston Store
State and Madison-streets

CASHIERS

Permanent positions in your own neighborhood. Starting salary, $20 week. Immediate merchandise discounts. Opportunities for rapid advancement. Apply location nearest your home.
WALGREEN DRUG STORES
1500 Morse-av. 5973 W. Madison.
1958 Irving Park. 6300 Cottage Grove.
150 N. La Salle. 6858 S. Halsted.

CASHIERS—THEATER.
Exp. Apply Bartelstein Theater,
1325 S. WABASH. VICTORY 0056.

CATALOGUE LAYOUT

Girls and women with high school education and sufficient typing speed to hold a responsible job. Good pay. Pleasant environment. Permanent position. Employment office open from 8:00 a. m. to noon on Saturday and until 4:30 p. m. through the week.

Apply
R. R. DONNELLEY & SONS CO.
2117 Calumet-avenue

CHEMIST STUDENT
High school graduate with some knowledge of chemistry. Fine opportunity for the right party. Phone Seeley 7460.

CLERK
NO TYPING.
Strictly clerical services for company doing 100% war work; Near Southwest Side location; married or single; give age, education, experience, starting salary, in own handwriting.
Address Y E 311, Tribune.

CLERK-TYPIST
Shorthand desirable; intelligent and neat appearing; age 25-28 years.
APPLY 3345 W. 47TH-ST.

CLERK—To do billing on typewriter. Prefer S. W. side resident. Call Laf. 3976.

Comptometer Operator
Part time, 2-5 p. m., 6 days a week; senior high school preferred; N. W. side.
Address X P 177, Tribune.

Comptometer Operator
Experienced; billing department.
Apply 4900 W. FLOURNOY-ST.

COSMETIC girl—Expd.; for drug store; salary $20 wk. plus comm.; average $25 or better. Ph. for appointment. Mohawk 0133.

COUNTER GIRLS
Experienced, for cleaning stores.
HELS CLEANERS, 1006 S. Halsted.

DENTAL assistant for loop office—H. S. graduate; experience desirable but not necessary. State age, salary required and phone number. Address L 240, Tribune.

DRUG STORE CLERKS
Experienced. Permanent position. Good salary and comm. Mr. Stephan, Liggett Drug Stores, 150 N. State at Randolph.

Elliott Fisher Biller
Also front office cashier for N. C. R. and also secretary.
HOTEL CHICAGOAN.
67 W. MADISON.

Elliott Fisher Bookkeeper
Loop bank; permanent job; bond experience desirable; $125 per month.
ADDRESS Y N 237, TRIBUNE.

FILE CLERKS
Some typing preferred; loop insurance office; good working conditions; state age, education, experience, phone number.
Address X L 363, Tribune.

FILE CLERKS
with experience; 5 ft. 4 in. or taller, and able to stand all day. 4900 W. Flournoy-st.

FILE CLERK, TYPIST-GENERAL OFF.—IN SMALL RELIGIOUS PUB. HOUSE, LOOP. ADDRESS L 249, TRIBUNE.

FILE clerk—Exp. unnecessary. Apply Trans-american Freight Lines, 1130 W. Cermak-rd.

FILE Clerk—Loop. State age, education and salary expected. Address X L 361, Tribune.

F. W. Woolworth Co.

offers permanent employment—experienced or inexperienced. You are not too old nor too young to work if your age is within the limits of state law.

No Sunday nor Holiday Work

Married women for full or part time work welcome.

Saleswomen
for full or part time work. If you are inexperienced we will train you.

Waitresses
for full or part time work. Free uniforms, free meals.

Good starting salary and advancement.

F. W. Woolworth Co.
Apply to Miss Kenyon, basement employment office, 22 N. State, or Miss Zealsdorph, second floor, 219 S. State, or Miss Baker, main floor office, 18 N. Michigan, or your nearby Woolworth store.

GENERAL office work—Middle aged woman for factory office; typing and small switchboard. Apply [illegible]

GENERAL OFFICE—MAGAZINE SORTERS AND STRIPPERS. LIGHT, EASY WORK. APPLY 245 E. GRAND-AV.

GENERAL office work—Young girl. Merchants Shippers. 1858 S. Western-av.

HELP WANTED—WOMEN.

Stores and Offices.

EMPLOYMENT OFFICE OPEN DAILY FROM 8 A. M. TO 5 P. M.

and Saturday Until Noon

Jobs available in clerical and warehouse divisions.

No Experience Required

STARTING WAGE RATE 45c PER HR.

Overtime paid at rate of time and one-half for all hours worked over 40 per week.

Increases given regularly on basis of improved performance on the job.

Newly constructed office building provides excellent working conditions.

Employe cafeteria serves excellent, low cost meals.

Spiegel, Inc.
1038 W. 35th-st.

GENERAL OFFICE
Manufacturer 100% war production has several positions open for girls, married or single; clerical work; must be good at figures; one to learn X-ray work. Replies to receive consideration must state age, experience, education, starting salary, in own handwriting. Address Y X 206, Tribune.

General office work—Young lady; no previous exper. necessary. Blair Corset Co., 231 S. Green-street.

GENERAL OFFICE—
Efficient girl, married or single; exp. in typing, posting, etc.; good working conditions; state salary expected.
ADDRESS Y O 571, TRIBUNE.

GENERAL office—Ambitious girl for detail and stenography. Oppor. for advance. Branch office near loop. State qualifications. Address Y E 388, Tribune.

GENERAL office; good at detail work; some steno. and typing; perm. pos., 44 hr. wk. State age, exp., and qualifications. ADDRESS L 424, TRIBUNE.

GIRLS

WOMEN

No Experience Necessary

WE WILL TRAIN YOU

Openings for

Messengers
Order Fillers
Packers

Immediate Discount Privilege and Time and a Half Paid for Overtime

Our Employment Office Will Be Open Saturday 8 A. M. to Noon

Sears, Roebuck & Co.
Homan & Arthington-st.
ROOM 15
Administration Building

GIRL
for general office work.
Filing experience; no typing.
STOP & SHOP.
16 W. Washington. Rm. 210.

GIRL or woman with liability underwriting experience in insurance office. State experience and salary desired.
ADDRESS Y X 118, TRIBUNE.

GIRLS—17 yrs. or over; neat, active; for full time stock and inspection work; no exp. nec. Apply 7th flr. employment office. Chas. A. Stevens & Co., 19 North State.

GIRL for general office work—Able to type, take shorthand; Dictaphone experience preferred. ADDRESS Y P 156, TRIBUNE.

GIRLS-Women—18-35; light factory work. Permanent jobs; no experience necessary. 40 hours 5 day week; full time; steady. Belden Hosiery, 2300 Wabansia.

GIRL—
Experienced on billing and general office work. Apply 7th floor, Abrams Bros., 65 E. Randolph, 3d floor.

HELP WANTED—WOMEN.

Stores and Offices.

GIRLS, 18-25

With or without experience. For assembling and inserting circulars into envelopes. Also state and city sorting. Pleasant working conditions. Excellent starting salary.
Apply 9 to 4
International Mailing Service
411 S. WELLS

GIRLS

Steno. and dictaphone, typists, office clerks. Good opport. 40 hr. wk.; good pay.
Apply 600 W. 25th
Miss Johnson

GIRLS
Beginners for general office work. Advancement, pleasant working conditions. Apply HIBBARD SPENCER BARTLETT
211 E. North Water-street.

GIRLS AND WOMEN
for work in large food store. Experience not necessary. Steady work. 8 hr. day.
STOP & SHOP.
16 W. Washington. Room 210.

GIRL—Young; genl. office work; some cashiering; good at figures. 175 W. Monroe.

GROCERY clerks, checkers—Regular hours. HILLMAN'S, 2434 W. DEVON.

HOOVEN operators—Experienced; temporary. Room 800, 107 N. Wacker.

LAUNDRY Office Girl—Exp., for switchboard and ticket pricing; steady; good pay. Apply National Laundry, 759 S. Cicero.

LIGHT OFFICE WORK.
Girl, take care of mail, errands, etc. Good pay; loop. Address L 367, Tribune.

LONGHAND addressers—Exper., temporary; Good pay. 107 N. Wacker-dr., Room 800.

LOOK!

MONTGOMERY WARD & CO.

Will Pay You
$18 TO $22 PER WEEK

For a 40 hour week, with chances to earn up to $30 per week. Time and one-half for hours in excess of 40.

JOBS THAT ARE EASY TO LEARN; WE WILL TRAIN YOU AND PAY YOU WHILE YOU ARE LEARNING

THESE JOBS ARE OPEN

- TYPISTS
- ORDER FILLERS
- STOCK HELPERS
- EDIPHONE OPERS.
- CALCULATOR OPERS.
- EARLY MORNING
- FILE CLERKS

REMEMBER:
No Experience Is Necessary
EMPLOYEE'S DISCOUNT ON ALL PURCHASES.

Apply
Saturday morning

Montgomery Ward & Co.
618 W. Chicago-av.

MESSENGER GIRL
for brokerage office; age 16 to 18; no exp. necessary. 208 S. La Salle-st., Room 930.

MIMEOGRAPH OPERATOR with or without experience. Also BINDERY GIRLS. Good pay. Excellent working conditions. 5 day week. Phone Mr. Marine, Superior 6365.

OFFICE and Messenger Girl—18 yrs.; distribute mail; no exp. required; North Side defense plant. Apply 3025 N. Western.

OFFICE CLERKS—EXPERIENCED.
Ambrosia Brewing Co., 3700 S. Halsted.

Order Fillers—Packers
Good starting salary, time and one-half for overtime. If you are active and strong we can use you for full or part time work. Continental Products, Inc., 2036 S. Michigan.

PAGE GIRLS

Opportunity for advancement. Permanent position. Loop bank. High school graduates. No experience. Age 17-19. $75 month.
Address X P 79, Tribune

PAGE—Must be good typist.
168 N. MICHIGAN. MISS SHENK.

PRIORITY CLERK—WILL TRAIN.
TUTTLE AND KIFT.
1823 N. MONITOR.

RECEPTIONIST-typist—Experienced; age 25-35; insurance office. Apply Miss Jensen, 168 N. Michigan.

RECEPTIONIST-proof passer—Portrait studio. Salary and bonus; perm. position. Apply 203 N. Wabash, Rm. 300. Mr. Belmont.

RECEPTIONIST—Front office. Apply executive office. Bismarck Hotel.

SALESGIRLS—2
Attractive women for interesting Christmas selling in our gift shop. Full time. Good salary.
See Miss Micklish, 9 to 5, Monday.
Fred Harvey Lunchroom
Union Station.

SALESWOMAN
Corset fitter; expd.; better clientele; good steady position. Apply 7th floor, employment office. Chas. A. Stevens & Co., 19 N. State.

SALESPEOPLE — For fruit and vegetable mart; clean, warm, comfortable working conditions; $25. 6520 S. Cicero.

SALESLADY wanted—Steady or part time. Halsted Linen and Baby Shop, 6404 Halsted-st.

SALESGIRL—In bakery; no experience necessary. 4226 Milwaukee-avenue.

STENOGRAPHER—Typing, switchbd.; exp.; $25 per wk. 3124 Shields-av. Cal. 2777.

HELP WANTED—WOMEN.

Stores and Offices.

NOW AT Netcher's Boston Store

No better time than right now to obtain a position to your own liking—either selling or non-selling.

EXPERIENCE NOT NECESSARY

Before the end of this week we hope to fill many regular positions and to engage those interested in holiday employment.

APPLY—6TH FLOOR
EMPLOYMENT OFFICE

NETCHER'S BOSTON STORE
STATE AND MADISON-ST.

Stenographer—Beginner
Manufacturer interested in securing services of young woman with ability to follow directions; shorthand speed not essential but should be reasonably accurate. Reply in own handwriting with particulars and salary expected.
Address Y X 433, Tribune.

STENOGRAPHER—Chemical experience desired, to handle chemical registry in So. Side laboratory. Good opportunity to become familiar with National sources of chemicals. In reply give all details of past experience and salary desired.
ADDRESS H X 139, TRIBUNE.

STENOGRAPHER
Old established company wants girl experienced in handling sales correspondence and records; pleasing personality; dictaphone experience desired. Phone Haymarket 1000 for appointment.

STENOGRAPHER and clerical work in sales office of high class company located near Michigan and Ohio-sts.; permanent; in reply give education, exper., age, salary desired and phone number.
Address Y X 243, Tribune.

STENOGRAPHER AND OFFICE CLERK—Experienced; with general knowledge of small tool business. Excellent working conditions, with established company. Permanent position for right party.
Address X L 370, Tribune.

STENOGRAPHER
By old estab. Co. Must be exper. and possess good education and pleasing personality. Ediphone exper. preferred. Phone for appointment, Victory 1300.

Steno.-Gen. Office Work
Exper. preferred but not necess. 5 day week. $22 to start; near west side.
ADDRESS Y E 342, TRIBUNE.

STENOGRAPHER
Midwest side mfg. plant doing 100% war work; 5 day week. State salary.
Address X P 272, Tribune.

STENOGRAPHER
Exp. 1 girl office; nr. no. side. State qual. salary desired. Address Y N 191, Tribune.

Steno.-Dictaphone Exper.
Agar Packing & Provision Corp.
4057 S. Union.

STENOGRAPHER
In small loop religious pub. house. State salary and exp. Address L 250, Tribune.

STENOGRAPHER—Experienced; pleasant associates; central location, Michigan-blvd.; estab. firm engaged war effort; $100 month start. Address L 429, Tribune.

STENOGRAPHER—Perm. pos.; excel. oppty. in 1 girl office for reliable, capable young lady with exp. Rm. 620, 500 N. Dearborn.

STENOGRAPHERS and Genl. Office. Pleasant small office. Must live South side. Salary $22.50. Phone Prospect 1340.

STENOGRAPHER—Gen. office work; N. W. side mfg. plant; state exp. and salary desired. Address Y O 518, Tribune.

STENO.—So. side; R. E. office; gen. ofc. wrk.; can use beginner; state age, refs., salary expected. Address Y E 68, Tribune.

STENOGRAPHERS—Steady work; good pay; 2 for North Side, 1 for South Side.
6355 N. Clark-st.

STENO.-billing clerk—Small ofc. Give exp., sal. des., phone. Address L 452, Tribune.

STENOGRAPHER—EXPD.
Confection Cabinet Corp., 430 W. Erie.

STENO.-File Clerk — Young; $90 mo. and meals. St. Luke Hosp., 1440 Indiana-av.

STORE girls—For cleaning and dyeing estab. Apply Society Cleaners and Dyers.
2535 N. WESTERN.

SWITCHBOARD OPERATOR
Exper. See Mr. Peterson,
Chicago Electric Mfg. Co., 6333 W. 65th-st.

SWITCHBOARD OPERATOR
and typist; plug board; salary $22 week.
ADDRESS Y X 478, TRIBUNE.

TYPISTS AND CLERKS
IN A FIRE INSURANCE OFFICE.
HOME INSURANCE CO.
Room 1723. 175 W. Jackson.

TYPISTS

Large industrial concern on southwest side. Permanent positions. State qualifications and salary expected.
Address X P 76, Tribune

TYPING
General office work. Steady. Will train beginners.
REMIEN & KUHNERT
63 W. Grand-av.

TYPIST
Accurate, with some general office experience; west suburban location; state age, experience, and salary expected.
Address Y N 259, Tribune.

TYPISTS
2 intelligent girls or women; some knowledge of general office work.
DAVIES LAUNDRY,
2349 S. COTTAGE GROVE.

TYPIST
With or without experience; 40 hour week; light typing and general office work.
Address X P 132, Tribune.

TYPIST
for general office work in trucking Co.
ADDRESS Y N 258, TRIBUNE.

TYPIST AND GENERAL OFFICE—Good at figures; excellent starting salary with opportunity for advancement; may consider good beginner. Address Y X 282, Tribune.

TYPISTS, 17-30
Starting salary, $85. Apply Room 632.
327 S. La Salle.

TYPIST and STENCIL CUTTER. Good pay. Chance for advancement. 5 day week. Phone Mrs. Egan, Superior 6365.

TYPIST—To assist credit manager; pleasant surroundings; 5 day week.
BOYER, PERFUMER, 2700 S. Wabash.

TYPISTS—For addressing and filling in. Regular rates plus $3 wkly bonus.
Public Letter Service, 500 S. Sherman.

TYPIST—General office work. State experience and salary; age no objection.
Address L 300, Tribune.

TYPIST—Cut stencils and operate mimeograph; familiar with letter shop work; $19 start. 407 S. Dearborn, Rm. 475.

TYPIST—Exp., with bookkeeping knowledge; state exp. and salary wanted.
Address Y N 307, Tribune.

TYPIST—Good, rapid, some shthd.; sm. ofc.; state salary. Address Y Y 57, Tribune.

TYPISTS—Exp'd; letter shop; temporary; good pay. Room 800, 107 N. Wacker.

TYPIST—To address labels.
Apply Room 526, 221 N. La Salle.

TYPISTS—Piece work; highest rate paid; Sun. and eves. 111 W. Monroe, Rm. 1111.

HELP WANTED—WOMEN.

Stores and Offices.

TYPISTS

$20.40 to $22
40 Hour Week

No previous business experience necessary; work is simple typing customers' orders, etc.

Opportunities also to learn ediphone work.

Apply now

Montgomery Ward & Co.
618 W. CHICAGO-AV.

WOMEN

NIGHT

Clerical Work

10 P. M. to 6:45 A. M.

Immediate Discount Privilege and Time and a Half Paid for Overtime

Our Employment Office Will Be Open Saturday 8 A. M. to Noon

Sears, Roebuck & Co.
Homan & Arthington-st.
ROOM 15
Administration Building

WOMEN and girls—Competent; neat appearing, for sales work in loop's most interesting gift and party shop. Apply between 10 a. m. and 4 p. m.
DENNISON'S
62 E. Randolph-street.

WOMAN OR GIRL
Gen. off. knowl. of bkpg. and phone work. Call 9-12 a. m. University 1423, Evanston.

YOUNG GIRL, 18-19.
For errands and general office work. Opportunity to learn switchboard. Good starting salary. Address X L 365, Tribune.

TO YOU WOMEN

WORK AT
MANDEL BROTHERS

For the Christmas season. It will be PROFITABLE WORK IN PLEASANT SURROUNDINGS. You will also be entitled to a DISCOUNT on your own purchases. EXPERIENCE IS NOT NECESSARY. We will teach you.

APPLY NOW

The Employment Office
Is on the 11th Floor
Wabash Side.

MANDEL BROTHERS
STATE AND MADISON.

See openings listed in
"TODAY"
Help Wanted—Men—Stores and Offices.
MARSHALL FIELD & CO.

Executives and Managers.

WOMAN
Capable of taking charge of ladies' belt factory out of town. Salary.
ADDRESS F J 18, TRIBUNE.

Professions and Trades.

ASSEMBLERS
ON LIGHT MECHANICAL AND ELECTRICAL WORK
Drill Press Operators
Screw Machine Operators
Punch Press Operators
Solderers
ON LIGHT COPPER
Stockroom Girls
Wanted By War Plant
CLEAN WORK
GOOD WORKING CONDITIONS.
Apply between 9 a. m. and 4 p. m.
1736 N. SPRINGFIELD-AV.

Assemblers and Packers
Experienced. Top wages. Steady work. Apply
6540 South Lavergne.

ASSEMBLY—SOLDERING.
Electrical instruments. Expd. only. Perm. jobs. War work. Overtime. Mr. Piecko. Associated Research, Inc., 431 S. Dearborn.

ASSEMBLY WORK—LIGHT.
TUTTLE AND KIFT.
1823 N. MONITOR.

ASSEMBLY work—Not experienced; old or young; immediate work. John William Mfg., 710 W. Jackson, 5th floor.

Auto Station Attendants
Must be good driver, have ability to sell, married, and live south. Gateway Garage, 5630 Stony Island. Plaza 5315.

BEAUTY operator—All around; excellent salary. 4619 N. Lincoln-avenue.

BEAUTY oper.—$24 and comm.; short hrs.; N. W. Dept. store, 2854 Milwaukee-av.

BEAUTY Operator—All around experience. Charlotte Miller, 104 E. Walton.

BEAUTY operator—Exp. Also manicurist. Gd. sal., hrs. 163 S. Oak Park-av. Euc. 1314.

BEAUTY OPERATOR—Permanent; good salary. Apply in person, 1372 W. 79th-st.

BEAUTY Operator—All around, $24 wk., 5½ day wk. 6552 S. Halsted. Wen. 7060.

HELP WANTED—WOMEN.

Professions and Trades.

BEAUTY operator—Steady; good hours; excellent clientele. Heini's Swirl Shop, 1140 Lake-st., Oak Park.

BEAUTY Operators—All around, 5 day week; good pay and commission. Lawndale Beauty Shop, 15 E. Washington.

BEAUTY operators—Steady or part time, hours 9 to 6; good salary. 4040 Broadway. Buckingham 1240.

BEAUTY operators and part time girl—Expd.; steady, with advancement; $20 and up. Spa, 6016, 3236 Armitage-av.

BEAUTY OPERATOR-STYLIST—5 days. Fri. eve. and Sat. off; $25 wk.; high class clientele. Midway 0414. 6315 Woodlawn.

BEAUTY operator—Experienced; at once; steady position; no evenings. Room 705, 25 E. Washington, Marsh. Field annex.

BEAUTICIAN—Experienced; 8 hours, 5 days a week; $32. 4307 W. 63d. Phone PORTSMOUTH 7878.

BEAUTY operators—Expd. all around; west side shop; short hours, $24, and comm. ADDRESS YX 105, TRIBUNE.

BEAUTY Oper.—Exp. finger waver; gd. sal. and hrs. 354 W. Marquette-rd. Eng. 4422.

BEAUTY OPERATORS—2; exper.; also 1 pt. time manicurist; good sal. 4641 N. Kedzie.

BEAUTY operator—Gd. wages and tips; 5 day wk. Call after 4 p. m., Longb. 9793.

BEAUTY Operator—Full or part time. Experience pref. 3166 Lincoln-avenue.

BEAUTY oper.—Expd.; steady or part time. Stephanie Beauty Salon, 3155 N. Linder.

BEAUTY operator—Full or part time. Good pay. VOGUE, 2138 S. 58th-av., Cicero.

BEAUTY Operator—1 Full and 1 part time. Marie Lehn, 620 Grove-st., Evanston.

BEAUTY operators [2]—1 steady, 1 part time; sal. and comm. Virginia 0553.

BINDERY GIRLS

18 to 50 years, table and machine work. Pleasant working conditions. Convenient to all transportation. Bring birth certificate. Apply employment office 8 a. m.
THE CUNEO PRESS, INC.
465 W. CERMAK-ROAD

BINDERY GIRLS
Experienced and inexperienced; steady work and overtime; good working conditions. Advise salary expected. Address Y N 176, Tribune.

BINDERY FORELADY
Steady work; 6 day week; good working conditions. Advise salary expected. Address Y N 180, Tribune.

BINDERY WOMEN
Steady jobs for exp. bindery women. Harlich Mfg. Co., 1417 W. Jackson.

CHEMIST ASSISTANT
Girl with some chemical education to help in small industrial experimental laboratory. Excellent opportunity.
PHONE MONDAY, SUPERIOR 1883.

CHOCOLATE DIPPER—Exp.; part time or eves. 3315 N. Crawford-av. Pal. 4497.

Dental X-Ray Technician
Experienced in reception work. Permanent. State age, exper. Address Y N 223, Tribune.

DRAFTSWOMEN MECHANICAL

Prefer those with actual exper. in drafting or training in mechanical drawings. Please give education, age, and exper. in letter.
Address X P 124, Tribune

DRILL PRESS OPERS.
Women; light factory work. Apply General Laminated Products, Inc., 2857 S. Halsted.

DRILL PRESS OPERATORS—With or without experience. White.
MAID-O'-MIST, INC., 215 N. ABERDEEN.

ENVELOPE OPERATORS.
Exp. on plungers; steady work.
Hoyler Envelope Co., 501 S. JEFFERSON.

Factory Girls
Punch Press Operators
Eyelet Machine Opers.
Kick Press Operators
Order Fillers
Bench Hands

18 to 40 with factory experience. Employment office open Saturday, 8 till 12, Sunday, 10 till 12.

Victor Mfg. & Gasket Co.
5750 W. Roosevelt-rd.

FACTORY GIRLS.
No exp. necessary; 18 yrs. or over; white. Perfection Auto Parts, 500 W. 31st-street.

FACTORY Girls—Light factory work; no exp. necessary; overtime. 418 N. May-street.

FOLDING BOXES
Experienced help of all kinds, receivers, feeders, bundlers, and table workers; good pay; steady work.
5950 S. STATE.

FUR finisher and liner—Expd. only; at once. 1827 West 103d-st.

FUR FINISHER.
Exp. Apply immediately. 3645 W. 26th-st.

FUR FINISHER—Exp.; woman or man. 190 N. State-st., Rm. 1028.

GAS STATION ATTENDANT—WHITE OR COL.; GOOD SAL. 7001 N. WESTERN.

GIRLS

If you want to help win this war and establish your future, we want you. If you are inexperienced, we will teach you our trade. The army-navy (E) pennant that waves over our plant is some indication of the people you will work for and with. Apply daily from 8 to 11 a. m., afternoons from 2 to 4 p. m.

Belmont Radio Corp.
Employment Office
5921 W. Dickens-av.

GIRLS
WOMEN
TO LEARN
DRAFTING

We pay you while you attend college training classes full time. Employment guaranteed upon completion of course. Minimum requirements: High school graduation with 2 years of math. Mechanical drawing or art experience desirable. I. C. and bus transportation available.
WHITING CORP.
157th-st. and Lathrop-av., Harvey, Ill.

GIRLS AND WOMEN

ARE YOU INTERESTED IN NICE CLEAN WORK
on paper novelties and picking orders; pleasant surroundings; opportunity to make good wages; white; no experience necessary. 240 E. Ontario-st.

GIRLS
Learn to operate power sewing machines. Opportunity for high earnings with good wage while learning.
EISENDRATH GLOVE CO.
2001 Elston-avenue.

GIRLS—WHITE
For shop work; 45c an hour while training; rapid advancement.
Apply 29 E. Madison, Room 812.

GIRLS—16 TO 40
White; for work in food factory; steady; 40c hour; time and ½ for overtime.
Apply Rm. 701, 564 W. Randolph.

GIRLS
to learn simple operation of new hosiery repair machine; defense pay to those that qualify; no fact. work. Globe, 17 N. State.

GIRLS—To learn trade; light bindery work. We pay while you learn good trade. Rapid advancement.
Plastic Binding Corp., 732 South Sherman.

GIRLS—To learn folding towels, wrapping bundles, pressing, in Linen Supply Laundry; good wages. 849 N. Franklin.

GIRL—17-20; no experience necessary. Plant working on govermt. contract. Mr. Paveza, Sternstein Bros., 500 S. Throop-st., 6th fl.

GIRLS—For light factory work; northwest side; day shift. In reply state age, exp. and phone number. Address X P 73, Tribune.

GIRLS—Under 35; white; for packaging of cosmetics; pleasant working cond.; pay 42½c hour. Apply 3d flr., 30 W. Hubbard.

GIRLS for packing candy—Steady; no experience necessary. 612 Orleans-street, 2d.

HELP WANTED—WOMEN.

Professions and Trades.

GIRLS—18 TO 35

Your soldiers need a home while training here and fighting in foreign lands.
Will you help them?

The best way is to help make the tents they live in. And the best way to do that is with us. We pay you well while you're learning and offer you quick advancement. You'll find working conditions excellent.

Apply 8-4 week days; 8-12 Saturdays, 2d fl.
3401 W. DIVISION-ST.

Girl—Learn Photography
Wonderful opportunity; $20 week to start.
Rm. 711. 8 S. Dearborn.

GLOVE OPERATORS
Experienced on fabric or leather gloves. Steady work; good pay.
1319 S. Michigan 5th Floor

LABORATORY—General work; high school graduates; chemistry training preferred; large northwest mfg. plant; exper. not necessary. Address Y O 519, Tribune.

LAUNDRY help—White; press operator; hand ironers, feeders, and folders.
3821 W. Washington-blvd. Van. 8300.

LAUNDRY PRESS OPERATOR
on collars and cuffs. Steady work. Good pay. Argyle Laundry, 5416 N. Kedzie.

LAUNDRY press operators—White. Swan Laundry, 4120 Belmont.

LAUNDRY—Experienced shirt press operators—Day or night. 4830 Cottage Grove.

LAUNDRY shirt press operators—Exp.; white. Apply 1315 W. 63d nr. Throop-st.

Manicurist
Experienced. Apply
Beauty Salon
Carson Pirie Scott & Co.

MANICURIST.
$15 guar. and commission. 905 E. 47th-st.

MASSEUSES—Experienced; good salary. SELAN'S, 59 E. Madison-st.

MILLINERY designer and copyist—Expd.; steady. No night work. Jenice Hat Shop, 4713 Sheridan. Ardmore 2070.

NURSES' AIDS—For So. side hospital; wht.; 18 to 38; $80 a month; uniforms; no maintenance; 2 weeks paid vacation; split shift.
Address Y N 141, Tribune.

NURSES' AIDS
White; for near North Side hospital. Apply Room 107, 303 E. Superior, weekdays.

NURSES—White; undergraduate; practical; day or night; institutional; 8 hour day. Pleasant working conditions. Apply in person only. 5535 Ellis.

NURSE—Practical; for convalescent home; good wages; stay or go. Rog. Pk. 1475.

OPERATORS.
exp. on power sewing machines; can make $25 week and overtime; night or day shift. Also part time, inexperienced girls as learners, 40c hour to start.
4TH FLOOR. 624 W. ADAMS.

Operators—Wash Dresses
Experienced single needle; excellent working conditions; top wages; new management. See Connie, 412 S. Wells-st., 7th floor.

OPERATORS—For defense work; color setter, pocket maker, plain sewer on single needle section work; steady, overtime, highest wages. Hara Mfg. Co., 434 S. Wabash-av., corner Congress.

Operators—Wash Dresses
Single needle and special operators; exp.; top wages; will teach. 404 S. Racine.

OPERATORS, finishers—Special machine operators, 1st and 2d basters on mannish pockets. Apply L. Isman & Son, 46 Holbrook-st., Aurora. Phone 25400.

OPERATORS
On single needle power mach. to work on canvas; expd. 6828 S. Chicago-av.

OPERATORS—Button and button hole experienced only; good pay; steady work; new management. 412 S. Wells-st., 7th floor.

OPERATOR—Experienced; at once; steady position; no evenings. Rm. 705, Marshall Field Annex Bldg., 25 E. Washington.

OPERATORS—Single needle on leather; all war work; excellent pay. G. & H. Products, 17 N. Wabash-av., Room 304.

OPERATORS—MACHINE SHOP and woodworking plant. Ideal School Supply, 8316 Birkhoff [Near 83d-Halsted].

OPERATOR—Exp. on slip covers. Good pay. APPLY 6235 N. WESTERN.

PERSONNEL STATISTICS

FOR WOMAN INTERESTED IN STATISTICAL ANALYSIS. PERSONNEL PLANNING JOB WILL PROVIDE OPPORTUNITY TO GAIN INSIGHT INTO A WIDE VARIETY OF PERSONNEL PROBLEMS IN LARGE, LONG ESTABLISHED INDUSTRIAL CONCERN NOW ENGAGED IN WAR WORK. SHOULD HAVE COLLEGE TRAINING IN STATISTICS, PREFERABLY IN FIELD OF ECONOMICS OR EQUIVALENT EXPERIENCE.
ADDRESS Y E 329, TRIBUNE.

Power Machine Operator
EXPERIENCED. LAUTERER'S.
165 W. MADISON.

POWER machine operators—Experienced on lightweight textiles. Apply Burton Dixie Corporation, 1208 West Cermak-road.

RADIO chassis wirers, solderers, and relay coil winders.
1500 N. HALSTED.

SEAMSTRESS for mending—Steam laundry; exp.; permanent. 3629 N. Halsted.

SET-UP PAPER BOX.
For nights or days. Highest wages. Globe Paper Box, 223 W. Huron.

SHIRT finisher—Pay better than average. Tom Lee, 2132 S. 57th-av., Cicero.

SILK lamp shade makers—Exped only. Essam Lamp Shade Co., 1567 Milwaukee.

WEAVERS—5; on all materials; good pay; state exper. Address Y N 158, Tribune.

WOMEN
With commercial or amateur photographic experience. Write for application blank. Burton Holmes Films, Inc., 7510 N. Ashland.

Women Factory Workers
20 to 45 years; some machine experience, preferably punch press; steady work; day or night shift.
Apply 1753 N. HONORE-ST.

WOMEN—Factory work; Elston-Belmont section; state age, experience, and phone no. Address Y E 345, Tribune.

YOUNG girls—To learn packing olives; we pay you while you learn; can also use experienced olive packers. Apply Mawer-Gulden-Annis, Inc., 589 E. Illinois-st.

See openings listed in
"TODAY"
Help Wanted—Men—Stores and Offices.
MARSHALL FIELD & CO.

Household Help.

COUPLES — FOR ADVERTISEMENTS FOR Couples see separate subheading "Couples" immediately following this subclassification.

COMPANION—For middle aged lady; real home for pleasant person; no hswk., no ldry.; stay nights optional. Gra. 5158.

COOK—GEN. HSWK.
Good home; good food; own room; top salary; experienced person only apply; 3 in family; other help. Call collect, Highland Park 2141.

COOK.
A-1; PLEASANT PERSONALITY.
EXPD. HOUSEWORK; SMALL FAMILY.
Stay. Good salary. Bittersweet 8508.

COOK, genl. hswk.—Good wages. Go or stay. Full or part time. No laun. Write, stating sal. des., refs. etc. Address Y X 165, Tribune.

COOK—Hsw.; exp.; nr. N. S. 3 adults. Own r., ba., rad.; no windows, no ldry. Whi. 6789.

COOK and general housework—Care child; no laundry; stay or go. Lawndale 9731.

COOK—GEN. HSWK.; WHT. OR COL.; GO OR STALY; ADULTS. SO. SHR. 2331.

COOK — Half days; 1 p. m.; refs.; hotel maid service. Plaza 1000, apt. 812.

DOMESTIC—Light housework, no cooking; own room and radio; extra time off; good salary. Keystone 2792.

DOMESTIC—Colored; no heavy laundry; no windows; rm., bath, $14. Graceland 7081.

DOMESTIC—Light hswk., ckg.; good salary. No Sundays. HYDE PARK 0171.

GENERAL HSWK.—WHITE, OWN RM., BATH. 2 ADULTS. ROG. PK. 5864.

GENERAL housework—Boy 9; stay; $12. Call after 12. Fairfax 3522.

GENERAL housework—Good wages; excellent home; go or stay. Pensacola 9794.

GENERAL HOUSEWORK—STAY OR GO: OWN ROOM. 7442 LUELLA-AV.

GEN'L hswk.—Expd., refs.; under 45; nice rm.; 2 children; $17 wk. Cedarcrest 2176.

GEN. hswk., ldry.—2 adults, 5 days, 10-5:30. exp., reliable, neat. Good sal. Rog. Pk. 3488.

HELP WANTED—WOMEN.

Household Help.

GEN. housework—White; 30 to 40 years; experienced cook; personal laundry; $20 wk. Hubbard Woods station. Walking distance. Refs. Address L 135, Tribune.

GEN. hswk.—Like children; no hvy. ldry., no windows. $12-$14; stay. Estebrook 3796.

GEN'L hswk.—White; 20-30; good, plain cook; $20; own room, bath. Gra. 3344.

GEN. HSWK.—GO OR STAY; GOOD PLAIN COOK. ANDERSON, MIDWAY 9382.

GIRL—Gen. hswk., plain cooking; small apt.; 2 adults; no windows; go; steady; wht. or colored. 411 Fullerton-pkwy., apt. 1602.

GIRL—Experienced, general housework, plain cooking, light laundry, care 2 children; stay; $15 to start. Village 2949.

GIRL or woman—Light hswk.; assist 2 children; no cooking; light laundry; good salary; stay. CAPITOL 4686.

GIRL or WOMAN—White; upstairs work, serving. Own rm. References required. Call collect. Lake Forest 2098.

GIRL—White; general housework. Experienced. 4 adults. No laundry. Good wages. References required. Winnetka 327.

GIRL for general office work—Apply 2411 South-parkway.

GIRL—Gen. hswk.; sml. fam.; no ckg.; stay 3 nites; own rm.; $14. Hollycourt 1086.

HOUSEKEEPER-cook — White; experienced; for modern farm home close to Libertyville and Waukegan; 2 adults, 1 child in family. Separate apt., bath for housekeeper in house. Address LIEBETRAU, River Hill-road, Route 1, Gurnee, Ill. Phone Libertyville 631W1.

HSKPR.—Girl or woman; must like children; ldry. optional; stay; no Sun. or holidays; couple empl.; good salary. Stewart 2060.

HSKPER.—Cple.; 2 yr. child; cook only brkfst. and for child; lght. ldry. with Bendix; new 8 rm. house; stay. Skokie 3840.

HOUSEKEEPER—White; good cook; stay; 3 adults. Wellington 2900.

HSEKPR.—White; plain cook'g; 3 adults; S. side; go or stay. Regent 8371.

HOUSEKEEPER—Wht.; motherless home; 1 child; good home; $5 wk. Dorchester 9342.

HSKPR. and manager—Exp. rmg. hse.; 1 rm. apt. and sal. 4860 Winthrop. Edg. 4340.

HSKPR.—For mths. hm., 2 sm. child.; sm. hse. in W. sub. Perm. Address L 297, Tribune.

HSWK.—light, $12 Mon. thru Fri. 8-4 p. m. 2734 Giddings. Sun. 8395.

INFANT'S NURSE
Top salary; 1 child; expd. person only apply. Call collect, Highland Park 2141.

LAUNDRESS—Cleaning; white; stay; exc. wages; good home; perm.; small family; near Lake Forest. Ph. Libertyville 21.

LAUNDRESS and cleaning—Mons. and Fris. Call aft. 6:30 p. m. Lee. 4347 N. Hermitage.

MAID—White; downstairs work and serving; excellent wages; perm.; small family; near Lake Forest. Phone Libertyville 21.

MAID—2d; Winnetka home; white; references; near trans.; highest salary. Address call Lin. 5720, bet. 1 and 5. Mon.

MAID—Genl. hswk.; fond of children; no ldry.; own rm., bath.; nr. trans. Win. 3891.

MAID—For gen. hswk., $12; own rm. and bath; 4 adults. Kenwood 5044.

MAID—Two employed adults, $20 week; go. Call Sunday, 12 noon-6 p. m. Mid. 7718.

NURSEMAID—Under 50; experienced; care of 2 small children; own room and bath; stay; $14; other help. Wellington 5818.

NURSE, WHITE, 25-35, SAL. $20 WEEK—2 yr. old child; must be exp., like child.; perm. pos.; other help kept. Refs. Bri. 7175.

NURSEMAID—White; stay; 2 children; other help; no hswk.; $18. Wellington 2713.

NURSE—Practical, expd.; refs.; stay; elderly convalescent lady. $15. Fairfax 3972.

NURSEMD.—Empl. cple.; 2 yr. old; no heavy wk.; light ckg.; $12 to $16. Rav. 4844.

RESIDENT LAUNDRESS—Winnetka home; white; references; near trans.; highest salary. Call Lincoln 5720, bet. 1 and 5. Mon.

WOMAN—For cooking and general work. Good references. No heavy cleaning or washing. Sundays and Thursdays off after breakfast; $20-$22. Winnetka 2087.

WOMAN—To take care of old aged invalid woman; stay; $12 week and board. Give exp., age. Address L 226, Tribune.

WOMAN—White; capable; lite hswk., laundry; 1 child; new home; own room; stay; good wages. River Grove 2554.

WOMAN—Capable hskpr.; 2 adults, 1 infant; go or stay; $12 to start. Rogers Pk. 3181.

WOMAN — WHITE; HSWK.; 1 SCHOOL CHILD; 5 DAYS; GO. ARDMORE 9871.

WOMAN—Care of 3 girls, 2 school age. No wash. No cook. Good pay. Nev. 4764.

THE TRIBUNE OFFERS SPECIAL LOW rates to persons advertising for positions. For further information stop at Want Ad office, Madison and Dearborn-streets, or in the lobby of Tribune Tower.

Couples.

COUPLE—Middle aged, experienced, for country home; 2 in family; located 30 miles from Chicago; own cottage.
ADDRESS Y X 294, TRIBUNE.

COUPLE—White; thoro. exp. cook, butler; hswk.; drive; Lake Shore-dr. apt.; best of ref. req. Address Y X 283, Tribune.

COUPLE—Mid.-aged; care for rmg. hse.; man part time; 4 rm. and sal. Gra. 4033.

COUPLE—Houseman and maid work; good salary and apt. 5046 Winthrop.

MAN and wife for maid and maintenance work. 1411 Hyde Park-blvd.

ROOMING House Work—Salary and apt. References; So. Side. Hyde Park 10510.

COUPLE—Colored; small hotel houseman. Handy repairs, painting, maid. Lon. 2722.

Clubs, Hotels, and Restaurants.

ASST. housekeeper—Linen room girl; good position; good salary; state age, nationality, and exper. Address X P 171, Tribune.

BUS GIRLS
White, for light work in finest coffee shop in the loop; no trays to carry; can learn to be waitress. Good pay and meals; steady job. Apply PALMER HOUSE, Personnel Dept.

BUS GIRLS
Apply in person, Ship Service Dept.
U. S. NAVAL RESERVE AIR BASE.
GLENVIEW, ILL.

CASHIER AND CHECKER
Part time for Saturday and Sunday evenings; must be experienced and rapid; must live on North Side, near Lawrence or Broadway car lines or North Side L. Call Cen. 3274 for appointment or information.

CASHIER—NIGHTS. APPLY ANNE'S Restaurant, 91 W. Randolph-st.

CHEF
Highly experienced in grill work and broiling; good salary; steady.
ADLER DRUG CO., 2065 N. CLARK.

CLEANING MAIDS
White. Apply Passavant Memorial Hospital. 303 E. Superior-st.

COLORED GIRLS
Age 20 to 30 to work in sandwich shop. Advancement for ambitious girls. Must be fast. Queen's Food, Inc. 308 E. 58th-st.

COOK—Industrial Plant; West Side; must be economical and capable in assisting manager planning and serving foods. Address Y X 122, Tribune.

COOK—Lgt. cooking, lgt. hswk.; stay; steady; 6 da. wk.; gd. sal. Idlewild Ctry. Club, Flossmoor, Ill. Homewood 514, rever. chgs.

COOK—Short order; 5-8 p.m. eves.; 50c an hr. and meal. 2246 Lawrence-av.

COOK—White; first floor work; must like children; no laundry. Longbeach 5217.

COOK—Experienced, for institution; $85 a mo., board, rm., ldry. Highland Park 47.

COOK—Good on short orders and roast; 3 days wk.; good pay. 2349 N. Halsted-st.

COOK—FIRST. PHONE WINFIELD 2504. 27 MILES FROM CHICAGO.

COUNTER GIRLS
STEAM TABLE GIRL
SANDWICH GIRLS
Young women, white, exp. unnecessary; good pay; meals and uniforms furnished.
DE METS, 312 W. MADISON

COUNTER—FOUNTAIN
Girls and women with or without experience for frozen malted milk stands in dept. stores. Loop, north, south, and west locations. Permanent; no split shift. Gd. salary. Call Cen. 8506 or at 5 S. Wabash, Rm. 2004.

COUNTER—FOUNTAIN
girls and women with or without exp. Permanent full time; no split shift; $19 week. Also waitresses. Mr. Stephan, Liggett Drug Stores, 150 N State.

COUNTER waitresses—9-6; no Sun.; $19, lunch, unif. Chocolate Shop, 175 W. Jackson [lobby]. Web. 2139 or Bev. 6535.

COUNTER girl—$20 a week and meals; no Sundays. See Mr. Demet, 751 S. State.

DISHWASHER—Colored; light porter work; $15 and meals. 6415 N. Western-av.

FOUNTAIN GIRLS
18-45; good salary and good tips; earnings app. $30; meals, uniforms furnished; immediate merchandise discounts. Apply store nearest your home.
ADLER DRUG CO.
1620 E. 53d-st. 2065 N. Clark.
6800 Sheridan-rd. 1039 Bryn Mawr.

FOUNTAIN GIRLS
Gd. sal., meals, uniforms furnished. Mr. Fox, Neiser Bros., 3431 S. Halsted.

FOUNTAIN GIRL.
Experienced; days, no Sundays. Good pay. Albin Drugs, 7200 W. Grand-av.

FOUNTAIN girls—Top salary; good hours. Drug Store, 1265 Wilson-av.

FOUNTAIN girl—Exp. Apply p. m.; soda grill, Graemere Hotel. Miss Adams.

FOUNT., girls—Exp., good hrs.; good pay, meals, and uniforms. 4956 N. Sheridan-rd.

FOUNTAIN and Luncheonette Girl. Experienced. Good pay. 2800 N. Halsted.

FOUNTAIN girl—Expd.; good salary, 6 days. Sherman Pharmacy, 157 West Van Buren.

FOUNTAIN-Sandwich Girl—Expd. Top sal. Drug Store, 6543 Sheridan. Amb. 9617.

[Continued on following page.]

HELP WANTED—WOMEN.

[Continued from preceding page.]

Clubs, Hotels, and Restaurants.

FOUNTAIN GIRLS—Expd.; steady; full time job. $21.45 wk. Straight shifts; no nights; no Sun. work; need not wash glasses or dishes. Also need peel waitresses, long and short hrs. Merchandise Mart Drug Store, Wells-street entrance. Ask for Mr. Loeb.

GIRLS OR WOMEN
16 to 40; experience unnecessary; for kitchen or bakeshop; salary $22.05 wk. $23.55 after 30 days; automatic advancement to positions paying $30 wk.; no seasonal layoffs; pleasant working conditions.
Also 4 short hour positions. 43c hr.
FORUM CAFETERIA
64 W. Madison.

HARDING'S RESTAURANT
has several openings for COUNTER GIRLS, KITCHEN HELPERS, AND GENERAL RESTAURANT HELP. [illegible] Rapid advancement. Good hours, [illegible] No Sundays or holidays. If you are experienced and want to learn [illegible] HARDING'S, 18 S. WABASH.

HOTEL MAIDS
White. Apply housekeeping dept., Bismarck Hotel.

HOTEL NIGHT CLERK—30 ROOMS. SWBD. CHARGE OF SMALL OFFICE. HRS. 11 P. M. TO 7 A. M. LOCAL REFS. 6733 STONY ISLAND-AVENUE.

HOTEL MAIDS—White; $70 month; desirable working conditions. Powhatan Hotel, 5528 Hyde Park-blvd.

HOTEL CLERKS [2]—Over 35 yrs.; must know switchbd.; 8 hours. NEVADA 1450.

HOTEL switchboard operator—8 hours a day. Mohawk 6660. Mr. Papas.

INDUSTRIAL cafeteria in South Chicago has positions open for women 35-50 years; [illegible] ADDRESS Y T 594, TRIBUNE.

MAID
Northwest Side residence club. Call Humboldt 1007 between 8 and 9.

MAID—Colored; htl. wk.; no Sundays or holidays; $50. Mansfield 10128.

MAID—Gen. hswk.; own rm.; no heavy ldry. Small family. $15. Bayport 5555.

MAID—Col.; expd.; for rooming hse.; no Sun. $11 wk. 1525 N. La Salle. Whi. 9363.

MAID and Maintenance—Col.; to work on 5235 Cornell-av. Butterfield 9482.

MAID—Colored; combination work. Call Dorchester 1977.

PASTRY COOK—White; experienced. $100 meals and uniforms. [illegible] south side hospital. Address X P 257, Tribune.

SANDWICH girl for barbecue—$24 week. Meals, uniforms furn. 5732 S. Western.

SODA girl—Short hours; 11 to 3 p. m.; good pay; no Sundays or holidays. [illegible]

STEAM Table Girl—White; $20 wk. and meals. No Sunday. Carder's, 118 N. Dearborn.

We Will Train You for
FOUNTAIN
COUNTER OR
GRIDDLE SERVICE
Good hours, choose your own meals. [illegible]
PIXLEY & EHLERS
333 W. MADISON-ST.

WAITRESSES
Part time Saturday and Sunday evenings. [illegible] Aragon Ballroom, 1106 Lawrence-av. [illegible]

WAITRESSES
Loop restaurant; arm service; uniforms and meals furnished. [illegible]

WAITRESSES—Expd. for our beautiful Terrace dining room; [illegible]

WAITRESSES
Age 20-35. All day. Good wages, tips, and uniforms. Experience not necessary. Triangle Restaurant, 57 W. Randolph-st.

WAITRESSES
20-45; full or part time; [illegible] Apply O'CONNELL'S, 422 East Grand.

WAITRESSES-Some Exper.
[illegible] Big tips; gd. pay. Block's Restaurant, 116 E. Cermak.

WAITRESSES
5½ days; good salary; no Sundays. Mart Restaurant, 608 W. Van Buren.

WAITRESSES [2]—Good wages and tips; uniforms furnished and laundered; short or long hours; no Sundays; no liquor. 25 N. Dearborn.

WAITRESSES
exp. pref.; lunch and dinner. See Mr. Long. Greenbaum Hotel, Wash-blvd. and Homan-av.

WAITRESSES-EXPER.
Isbell's Restaurant, 1435 Hyde Park-blvd.

WAITRESSES—Wanted—Uniforms furnished; [illegible] Triangle Restaurant, 225 S. Wabash.

WAITRESSES—Experd.; capable, reliable; take charge nite shift; [illegible] Watson's, 7902 S. Ashland.

[illegible] Day or night; salary $14 and meals. See Miss Fox. Heising's, 164 N. State.

WAITRESS—Night work. Also extras for Saturdays and Sundays. Shirley's, 219 N. Pulaski. Ked. 5416.

WAITRESSES—Expd.; for arm service; day or night; good tips; uniforms furn. [illegible] Edward's, 3897 Broadway.

WAITRESSES—[illegible] George's Sandwich Shop, 2751½ W. 63d-street.

WAITRESSES—Long or short hours; uniforms furn. Triangle Restaurant, 119 S. Clark-st.

WAITRESSES—[illegible]

WAITRESSES—Part or full time. Very good [illegible] Benny Kane's Barbecue, 531 Independence-bl.

WAITRESSES—[illegible] Clark.

WAITRESSES—[illegible]

WAITRESSES—American restr.; no Sundays or holidays. [illegible]

WAITRESSES—Expd. [illegible] 5734 W. Cermak-rd., Cicero.

WAITRESS, $20 WEEK.
1401 DIVERSEY.

WAITRESSES—Day and night. Piccadinny [illegible] W. Madison.

WAITRESSES—Expd.; good hrs., good wages and tips. [illegible]

WAITRESSES—Expd.; night work. Apply to Glen Wallace System. 3361 W. Madison.

WAITRESSES—PART TIME; LUNCH. THE HUT. 175 W. WASHINGTON.

WAITRESSES—Experienced, day, night. [illegible]

WAITRESSES—Nights; experienced; good [illegible] Chicago-av.

WAITRESSES—Make $23-$40 wk. Also weekend job. [illegible]

WAITRESSES—Apply Edgewater Beach Hotel [illegible]

WAITRESSES—One familiar with grill, truck [illegible]

WAITRESSES—[illegible]

WAITRESSES—Mornings. [illegible] N. Clark.

WAITRESSES—Expd.; good wages, rm. and board. [illegible]

WAITRESSES—Experienced; tips; uniforms [illegible] S. Racine-av. Hay. 2616

WAITRESSES—Experienced; pantry [illegible] W. Madison-st.

LONG or short hours. [illegible]

WAITRESSES—All day, 6 a. m. ... except Mondays [illegible]
CARSON PIRIE SCOTT & CO.
Basement Fountain Lunchroom.

Saleswomen.

REAL ESTATE SALESLADY.
Must have car; plenty of leads and listings; commission 65%. [illegible] Call Mr. [illegible] Irving 6711 for appointment.

See openings listed in
"TODAY"
Help Wanted—Men—Stores and Offices.
MARSHALL FIELD & CO.

HOUSEWIVES—Earn $15 wkly. [illegible] See MISS KAY. 126 [illegible]

SELL CHRISTMAS, EVERYDAY CARDS. [illegible] 30 E. Adams [illegible]

[illegible] Cen. 2753.

Miscellaneous.

GIRL—For wrapping and packing bandage rolls; steady; no experience necessary. [illegible]

[illegible]

MARKER for dry cleaning plant. Liberty Cleaners, 5123 Lake Park-avenue.

[illegible]

LADIES—Take orders for Realluxe Beauty [illegible]

HOSPITAL [illegible] Lake View 6780. Miss Barr.

HELP WANTED—WOMEN.

Miscellaneous.

WOMEN AND GIRLS
We have opportunities for women and girls between the ages of 16 and 35 to learn bindery work and other hand operations at tables or around safe machinery.
Good starting wage with periodical increases as you learn. Excellent working conditions in modern plant offering best of all facilities. Convenient to I. C., surface lines and elevated transportation.
If under 18 please bring birth certificate. Apply daily from 8:00 A. M. and 4:00 P. M. and from 8:00 A. M. to noon on Saturday.
R. R. DONNELLEY & SONS COMPANY
2117 Calumet-avenue

High school girls, 16-18 yrs. After school, 4:30-11 p. m.
JERSEY FARM BAKING CO.
4550 W. Jackson

NEAT, intelligent girl, high school graduate, as assistant receptionist and file clerk; pleasant surroundings, with leading company of its kind in Chicago; permanent position; [illegible] The House of Vision. 30 N. Michigan-avenue.

COUNTER GIRLS
White, for light work in finest coffee shop in the loop; [illegible] steady job. Apply PALMER HOUSE, Personnel Dept.

No experience necessary; light factory work; steady job. Harlich Mfg. Co., 1417 W. Jackson.

KITCHEN assistant—White; in Protestant orphan home; $50 per mo., room, board, laundry and uniforms furnished. State age and references. Juniper 6590.

Bakery Shipping Clerks
GOOD WAGES; NO EXP. NECESSARY. APPLY 807 ARMITAGE, 2D FLR.

WOMEN OR GIRLS (TALL)
White; for [illegible] work; no Sat. Consolidated Mfg. Co. [illegible] S. Calumet.

WOMEN—WHITE; FOR PANTRY and dining room work; [illegible] working [illegible] Ellis-avenue. [illegible] 5535

GIRLS—18 TO 30.
For clean factory work on night shift. 4:30 p. m. to 11:30. Apply after 8 a. m. 2701 ARMITAGE.

WOMAN—Free transportation and salary; as [illegible] neces-[illegible]

COLORED WOMEN — For washing cars. Steady work. Columbia Super Service, 1001 Stony Island-av.

Nurses' Registries.

PHYSICIAN FOR INDUSTRIAL SURGERY—Near Chicago ....$6,000 [illegible] $150 Reg. Nurses, Grads. and Undergrads. SHAY, 1008 N. RUSH. DEL. 7400.

TRADE SCHOOLS—WOMEN.

AIRCRAFT
Our great facilities and training shops are now open to
WOMEN
Train in 5 weeks for splendid big pay jobs. Free placement service.
Day or Evening Shop Training
Write or call at any address below before 9 p. m. [except Sunday] for full information.
American Aircraft Institute
936 W. CHICAGO-AV.
4058 MILWAUKEE-AV.
709 W. 63D-ST.
RM. 808, 7 W. MADISON-ST.
6211 S. CICERO-AV.
1484 MINER-ST., DES PLAINES, ILL.
479 STATE-ST., HAMMOND, IND

1,000 Women Wanted
TO TRAIN FOR WAR JOBS.
CERTIFIED WELDER [30 day course]
MACHINE SHOP.
AIRCRAFT [all branches].
INSPECTION—DRAFTING.
Over 40,000 successful graduates.
Established 1902—40 years in business
Greer Shop Training
2030 S. WABASH. CAL. 4600.

Aircraft Eng. Inspection
STATE REGISTERED.
Chicago defense industries demand women for this highly paid profession.
Day and eve. classes forming. Enroll now!
ILLINOIS SCHOOL
OF MACHINE SHOP INSPECTION.
123 W. MADISON. STATE 5938.

ACCOUNTING MACHINE SCHOOL
Free Training and Placement.
Great demand for operators of I. B. M. Key Punches and Tabulating Machines in all types of industries.
INTERNATL. BUSINESS MACHINES.
233 W. MADISON.

MECHANICAL
FORMER GOVT. INSPECTOR TEACHES AIRCRAFT, CIVIL SERVICE, SHOP INSPECTION.
Earn while learning. Men, women; no exp. Lowest rates. State registered. Est. 1934. MID-WEST, 37 W. VAN BUREN, R. 220.

NEW JOBS OPEN
RADIO BROADCASTING—Learn now, announcing, acting, script writing, etc. Speed up course. DAY or EVE. Phone WAB 6762, or write or call.
COLUMBIA COLLEGE.
Fine Arts Bldg., Michigan, nr. Congress.

LEARN BEAUTY CULTURE—Enroll NOW. Days, part time, or evenings.
SELAN'S BEAUTY SCHOOLS
SOUTH, 6404 S. Halsted. NOR. 2500.
NORTH, 4066 Milwaukee-av. AVE. 3200.

Chicago Business College
SPEEDWRITING; COMPTOMETRY; STENOGRAPHY; SWITCHBRD.; FILING. CASHIERING; BKKPG. CATALOG FREE. 190 N. State. Est. 1887. Fra. 4122.

CHICAGO COMMERCIAL COLLEGE. All Branches Business Training. Send for Free Catalog. Lowest Rates. 127 N. DEARBORN. FRA. 4803.

HOTELS call for trained women—Good pay. Learn at home. Write Lewis Hotel Training School, Desk 749, Washington, D. C.

BE A POWER SEW. MACHINE OPERATOR. Day or eve. lessons; big demand. Easy to learn. MASTER SCHOOL, 400 S. STATE.

BE A Medical Secretary or Lab. Technician Complete X-ray course. Free catalog. Century College, 30 E. Adams. Fra. 8478.

BECOME A FASHION OR PHOTO MODEL. Write for free questionnaire. JO KEITH, 14 W. Lake. Dea. 0134.

ATTRACTIVE GIRLS TO LEARN—FASHION MODELING. APPLY Vera Jane Studio, 64 E. Jackson. Wab. 9332.

SWITCHBOARD, RECEPTION PLACING—Schl. Field's Annex, 24 N. Wabash. Cen. 6646

E. BURNHAM Beauty School—Estab. 71 yrs 140 N. STATE. Day or Eve. RAN. 3355.

WE TRAIN HOSTESSES and WAITRESSES. Dining Room Serv. School, 1009 N. State.

MARINELLO SYSTEM of Beauty Culture. GERTRUDE HALE SCHOOL. 162 N. State.

PREPARE now for the future—Learn Beauty culture. Moler. 177 N. State. Cen. 6393.

LEARN BEAUTY CULTURE—ONLY $65. HEIM BEAUTY SCHOOL. 6 E. LAKE.

DRESSMAKING—MILLINERY SCHOOLS.

LEARN Dressmaking, Dress Designing, Millinery, or power machine; day of eve.; free booklet. MASTER SCHOOL, 400 S. State.

RENE SCHOOL—Design, dressmaking, millinery; day-eve. 3419 Chicago. Van B. 0933.

DANCING SCHOOLS.

50c BEGINNERS' CLASSES. 50c. Every eve. at 8, including Sunday, except Friday. Private lessons any time. Teresa Dolan, 1208 E. 63d. Hyde Pk. 3080.

WE TEACH young and old to smile, relax, and dance; pr. $1 lesson. H. Anderson, 155 N. Clark. 30 N. Dearborn. 738 Sheridan-rd.

SPECIALIZE IN BEGINNERS.
Lea's Studios, 1041 E. 63d. Hyde Pk. 1113
1661 E. 79th-st.—South Shore 5171.

WALTZ, fox trot, rumba, etc.—$1 priv. less. 7, $5. No appt. nec. Spec. class Tues.-Fri. 8:30. 2 hrs. 50c. Alvina's, 3361 Madison.

LEARN TO DANCE CORRECTLY—$1 lesson. Sunny Carroll, 4751 N. Western. Lon. 7975.

SITUATIONS WANTED—MEN.

Bookkeepers and Clerks.

BOOKKEEPER-ACCOUNTANT. 25 YEARS' MFG. AND WHOLESALE EXP. HANDLE ALL OFFICE DETAILS. IRVING 0089.

BOOKS opened, kept—Part time; service cost systems, all taxes; reas. Sag. 6413.

Accountants and Auditors.

ACCOUNTANT-AUDITOR—State licensed tax expert; 12 years experience; part time wk.; $10 up. Cen. 0662 day, Col. 6264 eve.

ACCOUNTING—Auditing, tax service, part time by exp. C. P. A.; prompt efficient serv.; reas. rates. And. 2229 or Ced. 1011

COST Accountant—Job cost system, metal trades, job analysis, pay rolls, perpetual inventories, plant asset control, factory expense ledger and all general acctg. Draft exempt. Phone Kildare 5533 or write. Address M 67, Tribune.

C. P. A.—PART TIME ACCTG., BKPG., AUDITING, TAXES; REAS. WAB. 0530.

Executives and Managers.

MAN—Age 38; University graduate; excellent general business experience, including sales, advertising, credit, and general administration; with ability to develop new products and new methods; qualified for general management; seeks position with mfg. firm. Proved abil.; 10 yrs. present pos. Pt. ownshp. cons. Address F 388, Tribune.

EXPEDITER
Exped.; familiar with Chicago, St. Louis, Pgh. terr'ys; all types materials; also higrade salesman, 18 yrs.; draft exempt; desires con. rep. firm; able trav., loc. anyw.; best of refs. Address L 423, Tribune.

PURCHASING-Production Control—Class 3-A. 12 yrs. industrial plants. Clerical methods, organizing, priorities. Desire use maximum ability war effort not possible present position. Age 37. Salary $6,000. Address L 129, Tribune.

BUYER—Contact man. Familiar with material procurement, expediting, prod., etc. Can handle men. 15 yrs. buyer with nat'l. known firm. 7 yrs. success. travel. salesman. Address Y X 469, Tribune.

PRINTING executive — Controlling $18,000 [minimum] bus. annual., desires connec. with rel. concern able to handle twice this volume. Address Y O 88, Tribune.

PURCHASING AGENT
desires permanent connection in Chgo. area Exc. exp. in purchasing field. Age 38, married, 1 child. CEDARCREST 9605.

PURCH., Prod. Control, Ind. Engineering, Expediting—12 yrs.' exp.; also 1 yr. U.S. Army Ord. Dept.; age 33. Address L 354, Tribune.

ALL around shoe man—Also work clothing. exp.; now earning $50 a wk., desires a change; age 46. Address L 501, Tribune.

Professions and Trades.

CARPENTER—By day or contract; insured; city-wide service. Mohawk 5579.

CARPENTER-contr.—Porch incloser, repair; free estimate. Carlson. Juniper 6697.

CARPENTER—OLD TIME, as maintenance carpenter. Merrimac 7403.

GENERAL labor foreman or safety engineer —10 yrs.' exp. Mendes, 5 W. Oak. Del.0086.

GLASSBLOWER—ALL KINDS OF WORK. ADDRESS F 396, TRIBUNE.

INSPECTOR—Tool or parts; thoro. knowl.; draft exempt; 6 yrs.' exp.; chief exp.; own tools; $1.50 hr.
Mich. 6073. 8-11 a. m., Mr. Schoenfelder.

LATHE hand—For accurate work; from blueprints; day work. Address L 376, Tribune.

LICENSED ELECTRICIAN—Specializing in Industrial and Commercial wiring; by contract or by day. Humboldt 2150.

PAPERHANGER-painter—A-1 mech.; 30 yrs.' exp.; wants steady job with hotel or apts. Martin, 63 W. Chestnut. Del. 1479.

PAINT., paper, and calc. at reas. prices. For free estimate call Lawndale 8176.

SHEET METAL WORKER looking for good opening inside wk. Address L 416, Tribune.

SIGNS, Sho-Cards, Screen Artist—Have own studio. 4734 Indiana-av. Atl. 5863.

TRUCK driver—Colored; over 20 years' exp. William Henderson. Canal 4895.

Salesmen.

SALESMAN—Years' exp.; road and city. Last 12 yrs. Commercial refrig. Have car. Can travel. Want something not affected by war. Address L 465, Tribune.

Clubs, Hotels, and Restaurants.

COOK—Restaurant or tavern. Long exp.; day or night. Home cookg. Del. 0712. Lambe.

HOTEL AND PANTRY man—12 yrs. exp Deferred. LINCOLN 9644, Apt. 10.

House Servants.

COOK-Butler—A1; Jap; long experience; entire charge; best refs. Mass. Oakland 6610.

Miscellaneous.

ASSEMBLING, packing, ready for shipping, and light machine work—Could be done in my own basement. Roc. 0519, ask for Jack.

TRUCK Driver—Lic. or what have you? Work Thurs., Fri. and Sat. Pensacola 3072.

SITUATIONS WANTED—WOMEN.

Bookkeepers and Clerks.

BKKPR.—10 yrs.' exp.; full chge.; sm. off.; typing, corr., credits; all off. det. Key. 8590.

Domestics and Cooks.

HIGH school girl—Colored; to work after school hours. Call Plaza 7551.

Clubs, Hotels, and Restaurants.

CLEANING—Days or half days, or any kind of night work. Wentworth 6029.

Couples.

CPLE.—Wh.; gard., hsmn.; cook, hskpr.; exp.; best refs.; $140, r. b. Humboldt 2676.

Housekeepers and Caretakers.

COOK or hskpr.—Refined Am.; exc. cook; honest, rel., cap.; 6½ yrs. last pl.; highest city refs.; $20. Jun. 2638, after 10:30 a. m.

HSKPR.—Eld.; for emp. cple.; home more than wgs.; no ldr. Address L 358, Tribune.

Laundresses and Day Work.

CLEANING, laundry—By day. Exp. colored; $4, carfare. Drexel 2732.

LAUNDRY—Exp.; Monday; good shirt ironer, fast; $4, carfare. Drexel 2136.

Nurses and Governesses.

NURSE—Train., prac.; refs.; expd.; nites only; 8 hrs.; $3.50. Rav. 9082, Apt. 305.

Stenographers, Typists, Etc.

SECRETARY and Asst. to Executive—Wants interesting work to engage mind and energy. Yrs. of exp. Good refs. N. W. side. pref. $40 minimum. Address L 336, Tribune.

SECY.-MANAGER—Genl. office work; exp.; $35 min.; loop pref. Graceland 9522.

SWITCHBD.-steno.—Exper. woman; temp. or perm.; ngt. or day. H. Thomas. Dor. 1248.

SWBD. OPR., Cashier & gen. ofc. Hotel exc. exp. and refs.; no Sun. work. Ind. 6428.

Miscellaneous.

GIRL—Yng., seeks pos. in Funeral Home. White or colored. Learn trade. Expects sal. Please write. Address L 504, Tribune.

DR.'S assistant—Experienced; loop or near north side. Address L 457, Tribune.

COLORED girl wants job—Night shift; good refs.; good wages. Chesapeake 1782, aft. 3.

EMPL. woman—Care children or light hswk. for rm.-board. Address L 454, Tribune.

SINGING PIANIST—COLORED.
ATLANTIC 6551.

Employment Agencies.

CLEANING, laundry — Fast; $3-$4; carfare. Evelyn's Placement Serv., Kenwood 8085

DOGS, CATS, BIRDS, PETS.

DOGS.

Dachshunde.

DACHSHUNDS—4 pedigreed, 4 mos. old, black. $15. Priv. own. Van Buren 5376.

Dobermann Pinschers.

DOB. puppies—Champ. line brdg.; 10 wks. old L. O. Goff. Glen Ellyn. Ph. G. E. 1777-M.

Fox Terriers (Wire & Smooth Hair).

BEAUTIFUL Toy Fox Terrier puppies. 4128 S. Cuyler-av., Stickney, Ill. Berwyn 7315.

German Shepherd Dogs.

SHOW type puppies—Bred from trained stock. Schwind, 93d-av., Palos Park. Phone 404.

Setters (English).

LITTER of registered pups—5½ mos. old; dam and sire field trial winners; small type; black, white, tan, and ticked; fast, bold, wide going with gay tails; reasonable. Filiung, 36 E. 100th-pl., Chicago. Com. 0045

Spaniels (Cocker).

COCKER puppies—3 females; 1 red, 2 black. A.K.C. reg.; 9 wks. 5250 Roscoe. Ave. 5610.

BEAU. ped. Cocker pups—6 mos. old; black female, red male; reas. Midway 3084.

SHOW type puppies—For people who desire the best; 12 wks.; $30 up. Ave. 6395.

2 HONEY col. 6 week old pups—A.K.C. reg.; 2 year female, good breeder. Oak. 1442.

Dogs—Miscellaneous.

9537 S. Western—We Trade
Going out for business. Water Spaniels, Cocker, Boston, Wires, Sheps., Scotty, Toy, Fox, Collie, Pol., Springers, Doberm., Watch.

WANTED AT ONCE!—Services of a black English cocker stud; a trained hunter preferred. Kildare 7273.

Largest pet shop—ped. pups—Scotties, Blk.-Tans, Poms, Collies, etc.; bl. monkey; buy-trade pets. 3118 Milwaukee. Kil. 3961.

LORING'S FOR BETTER PUPPIES.
Big selection; all breeds; low prices. River-road, 1 blk. N. Irving Park. Fra. Pk. 2174.

SELLING off toy fox, bulls, wires, spitz, cockers, many others. $3-$7. 5124 S. Halsted

SELL out 100—All ages, all breeds. $2-$15. Trade. Always open. 524 N. Cicero-av.

BOATS, YACHTS, ETC.

40X12 FT. house boat—Hardwood floors; new bottom; elec.; telephone; furnished. See 2d boat, north of Irving Park bridge, or 4004 N. Rockwell. D. Stenbro.

'41 JOHNSON alt. 9 speedboat, duck boat. $49. We buy. 5111 Ogden. Cic. 939.

WE buy, sell outboard motors and guns MAYPOLE. 5901 W. Madison. Man. 10351

COLLECTIONS.

COLLECTIONS—United Mercantile Service Rm. 610, 140 N. Dearborn. State 4181.

TO RENT—ROOMS—CENTRAL.

LOOP LOCATION
A home away from home. We have a number of rooms available at $5.00 weekly and $1.00 daily rates. Many social activities and entertainments provided.
Y. M. C. A. HOTEL
826 S. WABASH-AV.
WABASH 3183

Hotel Rooms.

AVOID TRANSP. worries—Live downtown. Baths and showers; plenty of heat.
$5 WEEKLY.
Weston Hotel. 355 W. Madison.

TO RENT—ROOMS—SOUTH.

BENNETT, 7157—Lovely room for 2 bus. girls; brkfst. opt.; 2 blks. I. C. Fai. 5580.

BLACKSTONE, 5220—Mod. light. rm. for lady; I. C., bus. surf. Johnson. Dor. 0558.

CORNELL-54TH—Frt. rm.; newly furn.; lge. apt.; 2 baths; priv. family. Plaza 8922.

DAMEN, S., 9428—Nice lge. rm. for 1 or 2 men; private family. R. I., surface, bus

DORCHESTER, 5222 [Hyde Park]—Single court rms., $3.50; run. water; gas; all tr.

ELLIS-AV., 4438—Large front room; twin beds or single room; employed couple or women; excellent transp. Oak. 0701.

GREENWOOD, nr. 61st—Lg. rm. nr. U. of C., L. surface, I. C. Hyde Park 2580.

GREENWOOD, 5232—Lg., comf. rm.; 1-2 bus. girls; big closet; $5-$6; I. C., bus, surface.

HALE, 11558 S.—Large room; twin beds; gentlemen; 1 block R. I. Cedarcrest 8873.

HARPER, 6058, 2d—Lge. rm.; pri. bath; for 1 or 2; nr. Jackson Pk.· I. C., bus. L. surf.

INGLESIDE, 6101, 2d—Lge. frt. rm., facing Midway; empl. per.; good tr.; $5. Pla. 4788.

KENWOOD-AV., 6325—The Colonial Hotel; clean, quiet, warm; $5 week up permanent.

KENWOOD, 5712—Quiet rm.; pri. fam.; semi-pri. bath; U. of C.; I. C., surf. Hyd. 2324.

KIMBARK, 6543—Large front room suitable for 1-2; private resid.; I. C., all transp.

KIMBARK, 6557—Lrg., lgt. rms.; corner residence; stoker steam heat; $5-$8; I. C., 'L.'

KIMBARK, 5120—Newly dec.; 2 rm. suite; priv. bath; also sgl. rm. Plaza 5380.

LAKE PARK-AV., 4627—Newly furn., large rooms; near all trans.; reas. Atl. 9806.

MAY-ST., S., 8214—Attractive room, adjoining bath. Vincennes 3208.

NORMAL-BLVD., 6814—Lge. frt. rm.; comf. furn. Reas. All transp. Abe. 3460.

NORMAL-BLVD., 6400—NORWOOD HOTEL. Rooms. days. $1.50-$2. Englewood 3700.

PRINCETON, S., 7157—Attr. lge. corner r.; nicely furn.; Rock Is., surf., L. Abe. 3193.

UNION, 6731—Extra lg. lt. front rm. Twin beds. Inner spr. matt. Quiet st. Eng. 3286.

UNIVERSITY, 6209, 2d—Large outside rm.; pri. fam.; extra warm; ½ bl. L, I. C., surf.

WABASH, 6931—Suit. 2; home privl., meals opt.; gd. neighborhd., transp.; refs. exch.

WOODLAWN, 6542—Nicely furnished; inner-spring mattress; all transp.; $3 up.

YATES-72D—Pleas., frt. rm. for lady; pri. fam.; no smoker; I. C., bus. sur. Pla. 3101

53D-ST., 1641 E.—Large rm.; single or dble. new beds; ¼ block I. C., bus, surf.

65TH-PL., E., 1449—Nr. park; light; sgl. or dbl. rm.; $2, $3; I. C., bus, L. surface.

61ST-ST., W., 725—Clean, comfortable room. Suitable for 1-2 gentlemen preferred.

65TH-ST., 1513 E.—Nr. Jackson pk.; lg., frt. rm.; pri. fam.; I. C., bus, L. sur. Mid. 7698

52D-ST., E., 1359—Ideal for 1, 2; priv. bath; home privil.; I. C., bus. surf.; reas. Dor.9037.

COMF. outside rm.—Priv. fam.; suitable 1 or 2 bus. people; I. C., bus. Fairfax 1193.

SLEEPING room—Private bath; nr. L, surface, I. C. Call Fairfax 3268.

LGE. room—Business woman preferred. Nr. I. C., bus and surface. Dorchester 1673.

68TH-ST.—Beau. south rm.; pri. bath; suit. 1 or 2; twin beds; all trans. Fai. 0235.

Hotel Rooms.

$6.50 Weekly $1.50 Daily
Newly dec., outside rooms; tub or shower.
SOUTHLAKE HOTEL
4711 S. KENWOOD-AV.

Jackson Park Plaza Hotel
1540 E. 65TH-PL. DORCHESTER 6210.
Under new mgmt.; newly dec. and furn.; single-dbl., wkly., $5 up; daily, $1.50 up.

TO RENT—ROOMS—NORTH.

ARGYLE, 1067—Hotel—Large warm outside rooms, $4.50; daily, $1. L, bus, surface.

ASTOR, 1425—Beautiful home for discriminating people; large double or single rooms adj. bath; COMMUNITY KITCHEN; newly remod. and refurnish.; blk. to lake, bus.

ASTOR, 1352—LARGE STUDIO ROOM—For 2 or 3; w. b. fireplace; private bath.

BANKS, 48 E.—Front studio room; large, attr. w. b. firepl. Bus at door. Del. 4613.

BARRY-AV., 635—BARRY ARMS HOTEL. $6.50 WEEKLY UP. PRIVATE BATH. New, modern; complete hotel service; near lake; 15 minutes to loop. Bittersweet 3614.

BEACON, 4729—Front, 2d, $3.50; also lge. double rm., twin beds, suit. 2, $3 each.

BELLEVUE, 20, E.—GIRL'S CLUB. Newly decorated rooms; near lake. Delaware 6457.

BIRCHWOOD, 1310, on lake—Beau. furn. rm. for 1-2; priv. home; exc. trans. Bri. 2937.

CAMBRIDGE, 2817, 1st—Lge. frt. exceptional rm.; firepl.; adj. bath, shower. Lake. 2944.

CATALPA, 1457, 2d [5500 N.]—Well furn. rm.; reas. 2 in fam. All trans. Edg. 8083.

ELM-ST., W., 64—Sleeping rms., $2.50 and $3; also hskpg. rm., $4.50.

ELM, E., 82—Large front studio rm.; suit. 1 or 2; also single rm. Reas. Near N. side.

GORDON-TERR., 721 [4100 N.]—Well furn. sgl. sleep. rm.; run. wat.; home; all trans.

GREENVIEW, 3600 N. [corner Addison]—Large front rm.; suitable for 2; good tran.

HOLLYWOOD, 1456—Lg., comf. bdrm.; gd. tr.; gent. pref.; eves. aft. 7 or Sun. Philips

LA SALLE, 1546 N., Apt. R, Hay—Sgl. and dble. rm.; $5-$8; gent.; ref. Mich. 9303.

LOYOLA, 1235 — LOYOLA ARMS HOTEL; $6.50 WEEKLY UP; PRIVATE BATH or shower; complete service; new; ½ block Loyola L; 20 minutes to loop. Bri. 4880.

LOYOLA, 1114 [6500 N.]—E. of Sheridan. Attractive rm. All trans. Ref. Rog. Pk. 9833

MAGNOLIA, 4652—Nicely furnished room. $3-$3.50. Wilson L and bus.

PAULINA, 4036—Lrg., sunny, warm frt. rm.; new. dec.; priv. ent.; all trans.; suit. gents.

PEARSON, E., 156—E. of Michigan; large front rm., sgl. rms. 10 minutes to Loop.

PINE GROVE, 2745—Single, $5; kitnt. apt., $8; good transp.; refrigeration.

SHEFFIELD, 1711—4 rms., bath, stove heat, $10. English basement.

SHERIDAN-RD.—Near Edgewater beach; rm. in charming homelike atmosphere; suitable for 1 or 2 business women. Ard. 2857.

SHERIDAN-RD., 6826—Lg., lt., airy rm.; twin beds; for 1 or 2; small fam. Hol. 2784.

SHERIDAN, 5852—Lg. frt. rm.; overlk. lake; tw. beds; adj. bath. Closets; kit. privl.

SHERIDAN, 7409—Compl. redecorated rm. Run. wat. Home atmos.; express tr. $4-$6.

SUNNYSIDE-AV., 1417—Warm, lgt. rm.; sep. entr.; priv. home; restricted; $4; gd. trans.

SUNNYSIDE, 1140—2 lge. bedrs.; priv. apt.; girls pref. Home priv. All tr. Ardm. 6371.

WAYNE, 6334—Sgl. and dbl. rm.; priv. hme. Loyola L. bus, surface. Hall. Bri. 9843.

SPECIAL Winter Rates—Business Girls. Beau. resid.; finest loc.; best trans.; club atmos.; free use kit., din., lndry. Lon. 0302.

LARGE front rm.; twin beds, lge. closet, bay window; garage; priv. home. Edg. 2384

REAL studio rm.—$6.50; near Lincoln pk. [2100 North]; good trans. Div. 6119.

ROOM—$40 month; includes board. Private home. A-1 trans., L, surface. Buc. 7352.

LOVELY rm.—Lake view. Also large dbl. rm. Twin beds. Ladies. Delaware 9073.

CHEERFUL large rm.—Suit. 2; pref. business people. Good trans. Diversey 4792.

LARGE room opposite bath in modern bungalow; good transport. Ardmore 5222.

SGL. or dbl. rm.; nice furn.; res. dist.; pri. home; 5700 N., nr. Bryn Mawr L. Edg. 4253.

1 OR 2 furn. rms.—Newly decor. Reas. 2850 N. Clark, nr. Diversey.

RM. adj. bath—Twin beds; kit. privl.; 1-2 ladies empl. or cple.; exc. trans. Hol. 3076.

Hotel Rooms.

Burton Hotel
1429 NORTH CLARK-ST.
TEN MINUTES TO THE LOOP.
ONE BLOCK TO LINCOLN PARK.
EXCELLENT TRANSPORTATION.
Resident Manager. Delaware 5100.

WYNDON Hotel [4500 N.]—828 Windsor at Clarendon—24 hour serv. $4-$5.50 weekly.

NEWLY decorated, clean, light, airy rms.—Lincoln Park Hotel, 1702 N. La Salle-st.

TO RENT—ROOMS—NORTHWEST.

HUMBOLDT-BLVD., 2076—Quiet attr. slp. r.; sep. entr.; pri. fam.; all trans. Alb. 3973.

MILWAUKEE-av., 2645—Lg. rm.; exc. tran., shopping; priv. fam.; reas. Mrs. Willow.

LOGAN-BLVD., 3023—Lge., attrac. rm.; adj. bath; all trans. Field.

IRVING PARK Y. M. C. A.
4251 Irving Park-road. Pen. 1400.
Many rooms running water and bath.

TO RENT—ROOMS—WEST.

CARROLL, W., 3264—Sleeping rm.; private home; steam, shower, and phone; gd. trans.

CICERO-AV., S., 18—Large clean room; private family; gentleman only; all trans.

Horse Sense Answers

1. Fox.
2. Whirlpool.
3. Letter "V."
4. Wrigley, for it is used in chewing gum.
5. Australia.
6. [a] Thyroid—Goiter [z].
[b] Pancreas—Diabetes [x].
[c] Parotid—Mumps [y].
[d] Adrenal—Addison's [v].
[e] Kidney—Bright's [w].

TO RENT—ROOMS—WEST.

HAMLIN, 915 N.—2 warm, clean sleeping rms.; breakfast if desired.

MONROE-ST., 3151—2 sgl. slp. rms.; newly furn.; all trans.; $3.50 and up. Kedzie 0848.

WALLER, N., 320—Large, warm rm.; shwr.; suit. 2 empl.; bus. L. surface. Est. 0041.

LIVE AT SEARS Y. M. C. A.
Nicely furnished rooms, $4.50 up weekly.
820 S. KEDZIE-AV. NEVada 3800.

Hotel Rooms.

NEWLY decorated, newly carpeted rooms—With private bath, shower, in-a-dor beds; 24 hr. service; very reasonable.
Westlane Hotel. 4507 WASHINGTON.

COOLIDGE HOTEL.
2950 W. JACKSON-BLVD.
Lowest prices on west side for rooms with private bath, shower; 24 hr. hotel service.

TO RENT—ROOMS—SUBURBAN.

Wilmette-Country Club
Rooms Available for Bachelors.
Full athletic facilities. Reasonable rent. Beautiful location on lake. Good transp. Restricted. 911 Michigan-av. Wilmette 4100.

FOR rent—Large front room, one or two persons; convenient to all transportation. Tel. Village 3719, Oak Park.

PLEASANT rms.—Share bath, $35; private bath, from $40. Evanston Hotel, Forest and Main. University 5000. E. Gould, Mgr.

ATTENTION! War workers; reas. rooms, N. W. cor. Dickens-Dora; 2 blks. N. of Buick, S. of Douglas plts. Franklin Park 3476-R.

SINGLE and double rm.—Nicely furn., mod. home. Nr. bus, surf. and L. Village 3796.

MODERN rms.—Shower; lovely homes; good trans.; gar.; empl. Euclid 3077. Vil. 8577.

TO RENT—HOUSEKEEPING ROOMS.

South Side.

BLACKSTONE, 6542—1-2 room kit.; newly dec.; $3 up; also slpg. rms.; I. C.; best tr.

BLACKSTONE, 5509—2-3 rms.; newly dec.; refrig.; I. C.; $7 up wk. Also slpg. rooms.

DORCHESTER, 6227-6452—1-2-3 rm. kitch. apts.; shower, refrig.; perf. trans.; adults.

DREXEL-BLVD., 4332—1½-2½ rm. kitnt. apts., $6 up; 3 r. bsmt. apt.; pri. ba., $10.50.

GREENWOOD, 5140—2 rm. frt. apt.; frigidaire; $8; I. C., bus, L. surface. Adults.

HARPER, 5455—2 rm. apt. Frig. $8.50; Pull. kit., $4-$7. Slpg. rm., $3.50-$4. I. C. exp.

INGLESIDE, 6026—2½ rm. rear; porch; 2 rm. frt., $9-$10. 1 rm. kitnts., $3.25 to $6.

KENWOOD, 6017—1-2 rms.; completely furn. Refrig.; also slpg. rm. Adults. All trans.

KENWOOD, 5466—Newly dec. 2 rm. kitnt. · apt.; semi-priv. ba.; porch; reas.; gd. trans.

KIMBARK, 7426—1 rm. kit., newly decor.; refrig.; porch, rollaway; adults; I. C.

LAKE PARK-AV., 4513—1 rm. kit.; nicely furn.; $5. Atlantic 0817.

LAKE PARK, 4316—LAKE SIDE APT. 1-3 rms.; frig., phone; I. C., bus, L. surf.

LAKE PARK, 3831—Lt. 3 r. apt., 1st fl.; pch., yd.; $8. Also sm. slp., $2.25; nr. bath.

MERRILL-AV., 7943 — 1 large, light room; pri. pch.; semi-priv. bath; refrig.; rear apt.

STEWART, 7201—Clean front 1-2 rm. kitnts. R. I. $4 up. Nice basement apt.; reas.

ST. LAWRENCE, 7127—2 rm. apt.; pri. pch., entr.; adj. bath; empl. couple; non-smokers.

STONY ISLAND, 6016—1-2½ rm. kit.; also slpg. rms., $3-$8.50; opp. park; all transp.

UNIVERSITY, 6159—"L" surf.; 2 pch.; cln., frt.; 1; Frig.; clos.; gas, lt.; rea. Ofc. bell.

UNIVERSITY, 6600 S.—2 nicely furn. front rms.; everything modern; priv. home; $8.

WENTWORTH-AV., 7127—2 well furnished front rooms; elec. refrig.; exc. trans.

WOODLAWN, 4654—2 r., Frig., $6.50; 3 rm., priv. bath, $11; sgl., priv. shwr., $4.25 wk.

62D-ST., E., 922—Furn. 1-2-3 rm. apts.; refrig.; rollaway beds; use of ldry.; $5.50 up.

66TH-PL., E., 1411—2 rms.; frig.; well furn. $7-$8.50. ½ blk. I. C., surf., L. Adults.

ATTRACTIVE 1 and 2 rm. kitchenette apts.—Electric refrig. All trans. 4211 Ellis.

North Side.

BROADWAY, 4040—2 rooms, $6; Pullman kit., $4; also slpg. rooms; excellent heat.

BUENA, 712—Clean, attractively furnished 2 rm. apt.; refrig.; all transp.; reasonable.

BUENA, 903—2 rm. apt.; refrig.; porch, 1 rm. kitnt.; attractive; reas.; all transp.

BYRON, 1034 [3900 N.]—2 rm. hskpg., priv. bath, $9; 1 rm. hskpg., $5; slp. rs., $3.50.

CAMBRIDGE, 2824—1 rm. kitch.; lg. rms.; $5 up. Elec. refrig. Excel. trans.

CARMEN, 1325—3 rooms; real kitchenette; all transportation; reasonable.

CLIFTON, 4505—3 rm. apt.; semi-priv. bath; frig. Also lt., cln. 1 rm. kitnt. Edg. 0842.

CUYLER, 933 [4030 N.]—Betw. Bdwy.-Sheridan. 1 r. kit., $4, with frig. $5.50-$6. Adlts.

EASTWOOD, 857—Newly dec.; 1-2 rm. kitnt. apt. Refrigeration. Also sleeping rooms.

FREMONT, N., 3810—New. dec., furn. 2 rm. apts.; refr.; all tr.; phone serv.; gas,el.incl.

GREENVIEW, 4523—2 r. apt., Frig., rollaway bed; empl. couple or 2 girls; bus. L. surface.

HALSTED, 3325 N.—2 or 3 rms. for light housekeeping; exc. transp. Bit. 6185.

HAZEL-ST., 4539—2-3 rms.; frt.; real kit.; accom. 4; home like; adults; exc. trans.

HOLLYWOOD, 1517 [5700 N.]—Light 2 rm. apt.; refrig.; back porch; express transp.

KENMORE, 4923—1 room kitnts.; $4 up. Also sleeping rms. Reasonable; gd. trans.

KENMORE, 5101, and 934 Leland—Clean 1-2 rm. kits.; Frig.; $4 up. Base. apt. reas.

KENMORE, 4153 and 4727 Kenmore—Clean. 1-2-3 rm. kit. apts.; well furn.; frig. $4 up

KENMORE, 4618—KENMORE APT. HOTEL. Kitchenettes. $5-$6. Priv. bath; $8-$9 week.

LA SALLE, N., 1525—Nr. loop and Linc. Pk Single hskpg. rms.; running water; $3-$5

LA SALLE, N., 1050 and 1241—Attr. lg. frt. 1 rm. kits.; suit. 2 or 3; $7 up; near loop.

LA SALLE, N., 1447—Hskpg. apts.; carpeted; lg. refg.; also slpg. rm.; adults; reas.

LAWRENCE, 901—2 rm. apt.; also lge., frt. rm. with kitnt., $7-$6 wk.; Frig.; gd. tr.

LAWRENCE, 841—1 and 2 rm. front kitchenette apts.; frigidaire; adults.

LELAND, 820—Warm, quiet, reputable, sunny, front 1 rm., suit. 1-2 adults.

LINCOLN, N., 2225—2½ room apt.; refrig.; newly decorated. Adults. Good transp.

MAGNOLIA, 4520—Attr. 3 rm. apt.; bath; pch.; Frig.; $11. Also slp. rm.; Wil. L, bus.

MAGNOLIA, 4845—1 and 2 rms., nicely furn. and dec.; elec. refrig.; all trans.; reas.

MAGNOLIA, 4441—Cozy 1, 2, 3 rms.; nicely furn.; dec.; elec. refrig.; all trans.; $5 up.

OAK, E., 67—1 and 3 rm. hskp.; refrig. Also sleep. rooms; no private baths; walk loop.

PINE GROVE, N., 3662—Nr. Lin. pk.; 2 rm. apt.; refg.; $6. Also slpg. rms.; cln., warm.

RACINE, 4532—Cozy 1 and 2 rms.; nicely furn.; dec.; elec. refrig.; all trans.; reas.

SHERIDAN, 6030—Modern 2 rm. apt.; real kit., priv. bath, closets; exc. trs. Sun. 2266.

SHERIDAN, 4723—1 rm. kit.; refrig.; $6.50 up. 2 rm., pri. b. Md. serv. Exc. trans.

SHERIDAN, 4426—1 rm., $3-$4.50; 2 rm., el. ref., $8 ft. rm.; 1 ft. rm., el. ref., $6.

WEBSTER 442—Newly decorated 2 rm. kitch. apts.; frig. $5 AND UP.

WILSON, 812—Lovely 2 rm., frt., 1st fl.; t. t. stove, refrig. Reas. All trans. Adults.

WINTHROP, 5248—Just remodeled, 2 rm. apt., refrig., porch; also slp. rm.; ex. tran.

WINTHROP, 5231—3 rm., very choice. $12.50; all trans.; adults; restricted.

2 NICE front rooms—Good trans. Reasonable References. 2224 Burling-st.

2—1-RM. kitchnt.; nicely furnished; moderate rental. Lincoln 9448.

Northwest Side.

HADDON-AV., W., 2244—Light hskpg. room. Quiet, nice surr.; nr. transp. and stores.

LEMOYNE, 3244—Nr. Humboldt Pk.; attr. 1-2-3 rm. apts.; Frig.; L, bus, surf.; adults.

LOWELL-AV., 4923 N.—2 rooms upstairs, 1 down; priv. bath; kit. privileges. Kil. 1054.

West Side.

CENTRAL-AV., 637 N.—5600 W.; 1 rm. kit.; compl. furn.; resident section; L, surface.

JACKSON-BLVD., 3426 W.—1 rm. kit.; inador bed; frig.; Venetian blinds; $7.50.

RICHMOND-ST., 314 S.—1 blk. E. of Sacramento; 2 lg., lt. rms. Stm. ht. Call aft. 2.

WARREN-BL., 1743—1-2 rms.; comp. furn.; clean; priv. or adj. bath; bus, L, surf.

WASHINGTON, 2318—Lg. basmt. apt. $6.50. Also lady, light duties, exch. room-board.

WANTED—TO RENT—ROOMS.

WANT large unfurnished room. $15 month. Phone Delaware 2759.

BOARD AND LODGING.

South Side.

ELLIS, 5016—Warm, cozy rm.; run. water; priv. res.; exc. meals; gd. trans. Ken. 1861.

UNION-AV., 7120—Rm.; newly dec.; home cooking. Priv. fam. Reas. Aberdeen 6264.

ATTR., congen. home for young people; new furn.; reas.; I. C., L; U. of Chi. Pla. 9709.

61ST-ST., E., 1512—Double room; exc. mls., $18. Single, $9. I. C. Mid. 2335. Johnson.

BOARD AND LODGING.

North Side.

JANSSEN, 3535—Lg. rm.; A-1 home; for ref. party in res.; 2 in fam.; all tr. Wel. 9794.

SHERIDAN, 5643—Fac. lake; dbl., sgl.; exc. meals; $8 to $14. All trans. Sun. 9319.

SHERIDAN, 5627—Ultra modern club for girls; good meals; $12; fast transportation.

BEAU. home—Nr. lp.; lge. cor. r.; priv. bath; suit. 2 or 3; also dorm. at $9.50. Del. 0330.

1254 N. STATE-PARKWAY.
GIRLS' CLUB. COLONIAL HALL.

BEAUT. furn. rm.—Shower; fine food; all home privl.; congl. surroundgs. Sun. 3611.

West Side.

AUSTIN-BLVD., 1425—Large room with twin beds; in private home. Mer. 7222.

Convalescent Homes.

QUIET, refined home for elderly woman. 5344 S. GREENWOOD. MIDWAY 0618.

BISSELL, 2219—REAL HOME for women pensioners; good food; reas. Lincoln 3996.

PLEASANT home for aged or convalescent person—Tray service. Atlantic 4833.

LOVELY for elder folks—Spacious grounds; homelike; tray serv.; $35 up. Gra. 9123.

NURSE'S priv. home, take elderly or convalescent. Best care. Reas. Amb. 2228.

GRADUATE nurse will care for elderly people in priv. home; doctors' refs. Drexel 2445.

Country.

LEOTA School for Girls—Accr.; horses, spts.; reas. Mrs. Landon. Rep. 10408

APARTMENTS AND ROOMS TO SHARE.

WANT—3d girl to share N. side apt. with 2 of same. All trans. Bit. 4303.

ROOM RENTAL SERVICE—STA. 9446. ROOMS, APTS. TO SHR. RM.-BD. CPLS.

REF. bus. girl—Share apt. 2 same; north side. Conv. trans. Address M 63, Tribune.

LADY shr. apt. with cpl. or 1-2 same—Twin beds, N. side exp. tr. $5 ea. Rog. 7166.

BUS. girl sh. attrac. 5 r. apt.—1 or 2 same. 6300 N. All tr. Kit. privil. Briargate 9822.

LADY share 6 rm. hse.—3 bdrms.; with cple. Children welcome. R. I., surf. Bev. 3148.

YOUNG lady wishes to share apt. with same. Pref. N. Side; $30 mo. Spaulding 4729.

HOTELS AND APARTMENT HOTELS.

WELLINGTON ARMS
2970 SHERIDAN-RD.
1½ to 4 room apts., furnished and unfurnished; $55 up. Daily rates begin at $2.50. Bittersweet 4600.

LINCOLN PARK ARMS
2738 PINE GROVE-AV. LIN. 1400.
1 TO 3 ROOM FURN. APTS. COMPLETE HOTEL SERVICE. RATE $50 UP.

NEW MICHIGAN HOTEL
Rooms newly furn. and freshly decorated. $5.50 WEEKLY. $1.50 DAILY, UP.
2135 S. MICHIGAN. CAL. 6420.

WACKER hotel, Clark and Huron-sts.; firepf. bldg.; 300 rooms; private baths; from $8 week; $1.75 a day. An A. A. A. hotel

CARLTON TERRACE HOTEL.
4626 N. Magnolia. Warm, cozy rooms; tub bath; complete serv.; $6.50 up. Lon. 6980.

THE CORONADO—1016 ROSEMONT-AV. FOR INFORMATION, PHONE BRI. 6161.

DEWEY APARTMENTS—In the Edgewater Beach Hotel. Telephone Longbeach 6000

NO APTS. to rent—So we say "Buy Bonds." THE ADMIRAL, Foster at Marine-drive.

NORTHMERE Hotel—Bath or shwr., $1.25 day, $6 wk. up. 4943 Kenmore. Lon. 4234.

PLAZA HOTEL—CLARK AND NORTH-AV Hotel rooms and suites available

BELMONT, 721—Abbott Hotel· rooms, bath; reasonable; excellent transp. Dining room.

CHELSEA HOTEL, 920 WILSON-AVENUE—Rooms as low as $6 a week; $1.50 daily.

BREVOORT HOTEL—Madison, East of La Salle. Rms. from $1.75 daily. Wkly. rates.

STORY Hotel, 2115 N. Sedgwick—24 hr. ser. All outside rooms, from $1.50 day; $6 wk.

TO RENT—HOUSES.

South Side.

MORGAN PARK—Comf. home; insul.; storm winds.; econ. to maintain; reas. Ced. 9000.

Southwest Side.

6 RM. BUNGALOW—HOT WATER HEAT. 7222 S. ARTESIAN.

Suburban—North.

CHOICE HOMES.
Furnished or unfurn.; $100 and up.
QUINLAN & TYSON, INC. Winn. 177.

UNUSUAL 5 room early Amer. home—Gas heat. Greenleaf 6025 for appointment.

EVANSTON and NORTH—Houses and Apts. McGuire & Orr, Inc. Rog. 3213. Winn. 703

Suburban—West.

HINSDALE—1. Exquis. fur. 5 lge. rm. house [or unfur.]. Ask details.
2. Six room brick; gas heat; $75.
3. Four B. R.; 1st fl. carpt.; stoker; $100.
4. Two furn. homes; $125 and $150.
HENRY A. MILLER, REALTOR.
10 S. Washington-st. HINSDALE 200.

FOR rent—Six room, 3 bedroom, brk. house, at 4745 Springlake-av., Western Springs. Rental $90 per month. Available Jan. 1, 1943. See owner on premises. Phone Western Springs 7458; or Brookfield 9000.

WANTED—TO RENT—HOUSES.

WANT 4 or 5 rm. house—Unfurnished; S. W.; 2 reliable adults. Phone Plaza 2737.

TO RENT—APARTMENTS—SOUTH.

General List.

4850 DREXEL-BLVD.
Beautiful 3 rm. and solarium high grade apt., elec. kitchen, elev. service. Rental $75 mo. See janitor on premises.

NEAR park, lake, all trans.—New 2-4 rms., $35-$40. Call 1130 E. 43d. Ph. Ken. 8407. Also htd. store; liv. rms. White chain st.

3 TO 4 RMS.—$25-$30; overlk. lake; well dec. 740 E. 36th; offc. prem. Atl. 3854.

1, 2, 3, 3½ Rooms.

Country Shore Apts.
2-3 RMS., $40-$45
7037 CRANDON-AV.—White woodwork; built-in tubs, showers, frig. Nr. Jackson park, lake, schools, churches, shopping district; I. C. and bus transp. See C. R. Corbett, agent, 7037 Crandon. Dor. 6132.

FOR business woman—Large unfurn., attrac. rm.; ½ of 2 rm. suite; connecting bath; exc. trans.; $17.50. 336 W. Marquette-rd. or McClun, 217 W. 63d-st. Wen. 1844.

7341 CRANDON-AV.
Sublease beaut. new 3½ rms.; Colonial garden apts.; nr. lake, I. C.; $65; adults.

2½ RMS.—2453 W. 80th-st., 3d fl. Available Dec. 1. Janitor on prem. Hemlock 2309.

5044 PRINCETON-AV.—2 rms.; steam; private bath; refrig.; $28. Boulevard 3300.

2 RM. Pullmanette—New refrig., stove; dec. to suit. Open inspect. 1524 E. 62d-st. $40.

3 ROOM apt.—Light, airy, t. t. stove, refrig. 2d floor. $40. 4744 Drexel.

6 RMS., 2 baths—Furn.; with lease; rent $75; 3d; I. C. trans. Fairfax 7478.

31ST, W., 219—Rms. or apts.; furn. or unf. A. Kamenjaren Co.—Mr. Fiske. Cal. 4663.

4, 5, 6, 7 Rooms and Larger.

SUBLEASE finest 6 room South Shore—1st floor, 2 baths, garage; $85. Vacant, or will sell furnishings.
Call Regent 6449 for appointment.

6845 MERRILL-AV., 3d flr.—6 rms., 2 baths; floors newly refinished; will decorate to suit. Longbeach 5940.

SUBLEASE 6 light airy rms.—2 flat; garage. Adults only. Newly decorated. 7732 Chappel-av., 2d floor.

4 RMS.—29th near Michigan-av. Exc. trans. Tile bath; heat, h. water furnished. Reasonable. Immed. possession. Calumet 7137.

SUBLEASE—6 light, airy rms.; 2 flat. Garage. Adults only. Newly decorated. 7732 Chappel-av., 2d floor.

SUBLEASE—4 rms., 2 bedrms. $52.50. McKey, 7211 Yates-av. Bayport 0564.

SUBLET modern 5 rms. with heated porch—Adults only; $55. Radcliffe 5250.

5 RMS.—Unusually lg. liv. rm. Parquet floors. No child over 5. Dorchester 7373.

5 RM. apt.—Lake Park-av. Gas, light, refrig free. $35 per mo. Call aft. 6. Oak. 3612

5 ROOMS, MODERN, LIGHT, $30
6647 Maryland-av.; stove heat. Dor. 0700

7717 ESSEX, 1st fl.—6 rms., 1 bath; newly decorated; $67.50. Bay. 0111.

TO RENT—APARTMENTS—SOUTHWEST.

4, 5, 6, 7 Rooms and Larger.

2 FLAT—1 4-room, 1 5-room. Newly dec. Will rent separate or together. Total monthly rent, $28. 2715 S. Archer.

TO RENT—APARTMENTS—NORTH.

General List.

NOW BEING COMPLETED
NEW 3-4 RM. APTS.
4'S HAVE 2 BEDROOMS.
190 E. Chestnut
Walking distance to loop.
Bus at door. Elevator service.

1, 2, 3, 3½ Rooms.

Comfortable and Beautiful
3 lge. rms., 5 closets; overlooking park and lake on high flr.; 2 expos. in living room.
2000 LINCOLN PARK WEST. LIN. 3633.

DELIGHTFUL 3½ ROOMS
Up-to-minute decor.; new stove, refrig.; tile bath, shower, wardrobe closet; exc. loc.; gd. tr. $47.50. 5319 N. Hoyne.

3 RMS.—Unfurn.; priv. bath, Frig., new gas stove; couple only; $30. 4318 Dayton-st.

TO RENT—APARTMENTS—NORTH.

1, 2, 3, 3½ Rooms.

3 RM. apt.—Steam ht.; $40; includes elec. and gas. 6136 N. Clark. Briargate 3367.

660 N. DEARBORN—1 and 1½ rm. kit. apts. Free refrig., light and gas. New bldg.

LIGHT 2 rms.—Stove ht., 2d flr.; rear; $8 month. 1020 W. Erie-st.

ARTESIAN, 6321 N.—Mod. 3½ rms., tile bath; innrdr.; adults; $45. Briargate 7361.

4, 5, 6, 7 Rooms and Larger.

Luxury 4 Room Apt.
WITHIN WALKING DISTANCE OF LOOP. HERE IS really an unusual apt. located on the 21st floor, with 3 beau. expos., large living rm. and dining rm., bedroom, a full size kitchen, and pantry, huge closets; utilities included in barg. rental of $130.
1400LakeShore-dr. Whi.4180

443 ALDINE-AV.
1st floor; 8 rms., 3 baths; auto. elev.; side drive to gar.; immediate possession; rental $175. See janitor or phone Randolph 2300.

1400 LAKE SHORE-DRIVE
WITHIN WALKING DISTANCE OF LOOP. Liv. rm., bedrm., ext. inador bed, new kit.; utilities free; $79. Agent. Whi. 4180.

232 E. WALTON-PL.
9 ROOMS, 4 BATHS.
HOGAN & FARWELL, INC., WAB. 7300.

SUBLEASE 5 rms.—Rogers Pk. 6811 N. Ashland, 2d flr. $70. Lge., bright rms.; tile bath and shwr. Spacious closets. "L," bus, surf. lines. Restricted. Janitor will show.

6 ROOMS.
Modern apartments; 2 and 3 baths; conveniently located. Randolph 0112.

WEST Rogers Park—5 rms.; restricted; modern; unusually beau. apt.; studio living rm.; tile bath-shower; $75. Amb. 1866.

1629 ESTES—Beau. 4 lite rms.; col. tile bath; bedrm. for twin beds; porch; yard; all trans.; $60. Hol. 5532 or Shel. 6885.

2335 COMMONWEALTH—6 rooms, 2 baths; modern elevator bldg.; $120; Lincoln park; just off Fullerton-parkway. Central 5050.

39 E. SCHILLER-ST.—1st floor; 7 rooms; 2 baths; $95; available Dec. 1st. Lak. 6480.

MODERN 5 RM. APT.—Reas. rent; good transp. 1761 Lunt. Andelman, or Nev. 5098.

511 ROSCOE-ST.—6-7 rooms, 3 baths; private porches; quiet; restricted. Wel. 2610.

NEW. dec., large, lite 4 rm. apt.—2d floor. Imm. poss.; $47.50. Sheldrake 9604.

6 MODERN rms.—1 blk. Thorndale "L"; restricted; adults. Rogers Park 6770.

BRAND new—4 rms., el. kit.; col. tile bath; $65; adults. 2920 Summerdale. Rav. 6309.

LITE 4 rm.—3d fl.; 1 blk. all trans., shopping; $44; im. poss. 1437 Lunt. Bri. 8936

MARINE DRIVE APARTMENTS.
5060 Marine-drive. Longbeach 5975

TOWN AND GARDEN APARTMENTS.
441 Blackhawk-st. Mohawk 2711.

NEWGARD, 6532—6 rooms, 1½ baths. De luxe apt. bldg.; $80. Lon. 2820.

SUBL. 5 rms.—1215 Lunt-av., 2d floor—2 baths; fireplace; ½ blk. bus, L. Bri. 3143.

THE PATTINGTON—A beautiful 6 rm. apt. 2 baths; sublease; $68; exc. tr. Lak. 6156.

SUBLEASE—6527 Bosworth, 6 rm. mod. apt. New refrig. and stove. 2d fl. Amb. 0682.

4 RMS., NEWLY DEC., EXC. TRANSP. Stove heat. $14 month. Briargate 3044.

3514 WILTON-AV.—7 light rooms; steam htd.; 2d floor; reas.; adults; good transp.

6 ROOM apt.; 1st fl.—2400 N., nr. Lincoln park; avail. Dec. 1; $70. Lincoln 4068.

4 LIGHT rms.—Newly decorated; 2d floor; stove heat; adults. 836 Wolfram.

TO RENT—APARTMENTS—NORTHWEST

4, 5, 6, 7 Rooms and Larger.

5 RMS., 2d flr.—Stove ht.; adults preferred; 1 blk. good transp. 2624 N. Mason.

6 LARGE RMS—STEAM HEATED.
$53. 3D FL. 5126 W. DIVISION.

6 RMS.—In nice brick 2 apt.; stove heat; adults and grown child'n; $30. Amb. 3232.

5 RMS., 2d flr.—Stove heat; $35; hot water; corner bldg. Tel. Albany 8680.

SUBLEASE, Dec. 1—4 rms.; modern; $42.50. 4455 N. CHRISTIANA.

4818 N. CENTRAL PK.—6 rms., sun par., newly dec.; ex. trans. $65. Hot water heat.

5 ROOMS—Steam heat, refrig. t. t. stove; hot water. 5025 W. Palmer-st.

TO RENT—APARTMENTS—WEST.

General List.

3 AND 4 rm. apts.—Stm. ht. New bath. $38-$50. Central 6480. 1230-34 S. Christiana.

1, 2, 3, 3½ Rooms.

LGE. sunny 2 rm.—New. dec.; tile bath; t. t., Ven. blds.; adls. $25. Inq. 128 S. Aberdeen.

3 RMS.—Steam ht.; priv. bath; gas and elec. free; $32; adults only. 745 N. Wolcott.

4, 5, 6, 7 Rooms and Larger.

5 ROOMS—1119 S. Troy-st.	$20
4 rooms—1951 W. Congress-st.	$22
6 rooms—1233 S. Spaulding-av.	$15
7 rooms—1954 W. Congress-st.	$20

FORTE BROS. 2068 W. Ogden-av.

1534 S. CENTRAL PK.—6 rm. flat; stv. ht.; newly dec. $25. Adults. Cra. 3392.

4 RMS.—Basement flat; Garfield Park; $20 month. Nevada 7024.

SUBLEASE—4½ room modern apt.; immediate poss.; all trans. Van Buren 2747.

4 ROOMS — Steam, Frig., light, gas; $35. Agent in basement. 3231 Fulton-blvd.

4834 ARTHINGTON-ST.—4 rm. flat. Stove heat; 2d floor. $28. Adults.

4 RMS.—Stove ht.; good trans.; $17. 2130 W. Congress-st. Seeley 8174.

FOR rent—3334 W. Walnut-st., 1st flr., 7 rm. apt.; furnace; $35; garage, $3.

5 ROOMS—STOVE HEAT.
$18. 2059 W. VAN BUREN-ST.

TO RENT—APARTMENTS—SUBURBAN.

NORTH.

Evanston—15 minutes to loop.

5 AND 6 ROOMS.
OVERLOOKING LAKE.
SEE JANITOR. 498 SHERIDAN-RD.

6 RMS., 2 baths—$115; first floor; nr. trans. and stores. University 6469.

WEST.

Oak Park—14 minutes to loop.

MODERN APT.
6 ROOMS. 400 S. MAPLE-AV.
Agent on premises or
Lang, Weise & Cella. Ran. 2574.

TO RENT—FURNISHED APARTMENTS.

(See Also Hotels and Apt. Hotels.)

SOUTH.

TRANSFERRED.
Subl. 3½ rm. apt.; inador bed; beau. furnished; compl. carpeted; 24 hr. swtchbd., elevator, and maid service; exc. trans.; avail. now; lease expires Oct., '43; $87.50. Lawn Manor Apt. Bldg., 4510 Woodlawn.

ELLIS-AV., 4119—Restricted; newly dec.; 1 to 4 rms.; private bath, tub, shower; elec. refr.; free util.; I. C., bus, L. surf.; nr. fine shopping center; adults; no dogs; $20-$75.

LARGE, modern furnished 5 rm. apt.—Enclosed heated porch; all outside rms.; 6 mo.; I. C. trans. 6835 Harper. Pla. 3493.

SUBLEASE—Beaut. furn. 4 rm. apt.—Brainerd; R. I. trans. 19 min. to loop. Adults. References. $75. Fra. 1114 or Ced. 4591.

HYDE PARK TOWERS.
1¼-4 rms. 810 Hyde Park-blvd. Ken. 0940.

1-2 RM. kitnt. apts.—Newly dec.; elec. refrig. Very reas. 6131 Woodlawn.

CORNER—7 rms., 2½ baths, grand piano. 5100 Kimbark. Mid. 1221 or Hyd. 6983.

5235 CORNELL—1-2-3 rm. kit. apt.; share bath; maid service; I. C.-park. But. 9482.

4743 DREXEL—2 rm. apt.; bath adj., $37.50. 2 rm. bsmt. apt., $30. Adults; all trans.

4140 DREXEL Apt. Hotel—3 rms., $65; lt.; new. fur.; firep.; 24 hr. swb.; bus, L at dr.

3042 WENTWORTH — Beautiful rooms or apartments; steam heat. Cal. 4663.

1506 GARFIELD-Blvd., nr. Ashland—3 rms.; $12; priv. bath; porch; adults. Rep. 2518.

SOUTHWEST.

CAMPBELL, 6337 S.—1 and 2 rm. furnished kitchenette apartments; $6 and up.

NORTH.

COMPLETELY furn. de luxe 5 rms.—2 tile baths; Oriental rugs, grand piano; near Belmont harbor; $135. Owner. Buc. 9632.

4308 SHERIDAN-RD.—Apt. hotel; cln., quiet 2 and 3 rm. apts.; also slping. rms.; nicely furn., dec.; 24 hr. swbd.; exc. transp.

5 ROOMS — Enclosed porch; 1st floor; 3 blocks from lake; all transp.; suitable 4 adults; $100 mo.; restricted. Rav. 5227.

210 E. PEARSON-ST.—Sublease; 15th floor. 6 rms., 3 baths. Delaware 2702.

728 ALDINE [3300 N.]—4 rooms; 2 bedrms.; refrig.; good trans.; shops. Wel. 6241.

BEAUT. furnished—Reas. rent. Prefer 2 young girls or young couple. Sup. 3544.

1101 COLUMBIA-AV.—1½ rms. compl. furn. Light, airy. Manager on premises.

755 BUENA-AV.—Cor. Clarendon; 53 bus; beau. 2½ rs., $45; lg. cor. 1½ r., $40;kit. $25

ATTR. 3½ rm. apt.—Bedrm.; refrig.; adults; $14 wk.; L. surf. 2535 Seminary. Wel. 9419.

IN Old World atmosphere—Studio apts. lrg. 2¼ r.; walk loop. L'Aiglon, 22 E. Ontario.

ATTRACTIVE 3 rm. furn. apt.—3 adults only; no pets; $62.50. 916 DIVERSEY.

1062 W. BRYN MAWR—Subl. 1½ rm. furn. apt.; hotel service; avail Dec. 1. Lon. 2133.

Test Your Facts Answers

Here are the correct answers to today's "Test Your Facts" questions:
1. [c] 167th.
2. [c] Franz Joseph.
3. [b] Alliteration.
4. [b] John Philip Sousa.

TO RENT—FURNISHED APARTMENTS.

NORTHWEST.

5 RMS.—Completely furn.; free utility; refr.; Venetian blinds; $85; refs. req.; adults. 5054 Argyle-st., Kildare 6992, or inq. upstrs.

WEST.

CHATEAU—1-2-3 rm. furn. kits.; restricted. 330 N. Austin-blvd. Vil. 8500-Aus. 8510.

3 OR 4 rm. bsmt. flat.—Furn.; priv. bath; kit.; adlts.; rent. by mo. 4537 W. Jackson.

SUBURBAN.

WRITE TODAY TO "REYNOLDS COUNTRY ESTATE APARTMENTS." Route 23, Ottawa, Ill. for literature on marv. new 2-4 rm. creations. The last word. Fine for the retired and semi-retired. Restricted.

WANTED—TO RENT—APARTMENTS.

WANTED—3 rm. furn. apt. in Roosevelt-Independence-rd. dist., Logan Square, or Rav. Call Afred. Harrison 2086. betw. 8-5:30.

WANTED to rent—4 or 5 rms.; 2 bedrms.; N. W. or N. side; adults. Call Key. 4597.

WTD.—4, 5 or 6 rms., unfurn., limit $60. Hyde Park or So. Shore. Dorchester 2222.

FURN. apt.—2½ to 4 rms.; N. or N. W. side; 2 adults. Rav. 7687. 1474 Catalpa. 3d.

WANT 4 to 6 rm. heated flat or cottage—By couple with 1 child. Bitt. 0123.

TO RENT—STORES.

South Side.

GOOD location for most any business—See to appreciate and make offer. 1801 E. 71st-st. or call Smyth, Hyde Park 1235.

CORNER store—For radio, dry goods, etc.; at car and thru street. 1000 W. 69th-street.

938 W. 79th-st.—17x60. $50. C. H. Dehning Co., 665 W. 63d. Wentworth 0687.

North Side.

STORE—Live Uptown district between Nat'l chain stores. Fully equipped for millinery. Imm. poss. Reas. rent. Buc. 2066.

Northwest Side.

DOUBLE store—Ideal for machine shop. 3149-51 Diversey-av. Phone Kil. 2372.

TO RENT—OFFICES AND SHOPS.

Central.

32 N. STATE, S. W. cor. Washington—Fireproof bldg.; one floor; also attractive offices; north light; night service; center Loop; single room furnished, $20; with reception room, $35 up; beautiful desk space. Phone-steno. SWIGART & CO., Room 601.

FURNISHED—CARPETED—CLEAN PRIVATE OFFICE AND RECEPTION ROOM. PRICE $15 AND UP. ROOM 420. 82 W. WASHINGTON-ST.

333 N. MICHIGAN-AV.—Mail-phone service. Telephone-Secretarial Serv., Inc. Fra. 7100.

MAIL-phone serv.—$1 mo. up; desk space, $10. 330 S. Wells. Rm. 706 Wab. 5236.

Outlying.

AVAILABLE now—2 offices; suit. for physician and surgeon; telephone and receptionist service included in rent; modern; $50 month. Marquette Medical Bldg., 62d and Kedzie. Agent's phone, Lon. 0611.

EVANSTON—Davis-st. sec.—3 rms. Approx. 225 sq. ft. each, separately or as unit. Approx. $1 sq. ft. Smart & Golee, Inc., 1564 Sherman-st., Evanston. Bri. 3300.

INDUSTRIAL PROPERTIES.

WANTED to rent or buy — 3 to 6,000 ft., 1 floor, well lighted; for light mfg. Must be concrete floor, north side, convenient to train or L trans. to Evanston. Address X P 90, Tribune.

1 STORY brick bldg. to rent or sell. 2816 Addison-st., with high pressure steam heating plant. Frontage 133x125 ft. Bldg. approx. 12,000 sq. ft. Available Dec. 1, 1942. FRED WITTENBERG. Randolph 3311.

WANTED—Ground floor with live steam; approximately 5,000 sq. ft.; pref. southwest side. Rockwell 8611.

TO RENT—6,500 ft. at Ogden and Lake; immed. poss.; elevator, sprinkled, heated; good light, reas. rent. Call Can. 4830.

STRAUS OFFERS.
32,000 sq. ft.—4 sty.; South; sprld. $35,000
STRAUS & CO., 120 S. La Salle. Sta. 1945.

SUBLEASE 1 story—Approx. 10,000 sq. ft.; B. R. siding; truck entrance; suitable for mfg. or warehouse; S. Side. Har. 1451.

1ST FLOOR SPACE.
9,000 sq. ft., heated, spkld., watchman; switch on property; North. Dea. 9862.

FOR sale cheap—Contr. yd., ofc., bldgs., bx. sheds; 360x125. 1900 W. 13th. Hartman.

WANTED to lease or buy 1 sty. type. 15,000-20,000 feet. Winter-Hirsch. Cal. 4290.

SPACE—1,500 ft., 3d flr.; heat, elec., sprkld. $40. 7600 Greenwood. Tri. 9394.

FOR rent—4,000 sq. ft.; close in W. Side; sprink.; heated; excel. light. Rand. 2311.

MUSICAL INSTRUMENTS.

Pianos and Players.

KIMBALL FACTORY WAREHOUSE
ANNUAL NOVEMBER SALE.
COME EARLY FOR BEST SELECTION.
SEE THESE USED PIANO BARGAINS.
SPINETS, $255 UP; GRANDS, $195 UP.
UPRIGHTS, $40 UP.
ALL RECOND. ALL IN GOOD SHAPE.
EASY TERMS.
KIMBALL FACTY., 2611 S. CALIFORNIA.
OPEN DAILY, 9 A. M. TO 9 P. M.

Want used grand or spinet piano for cash from private party. Merrimac 4026.

STEINWAY GRAND—Like new. Want rel. party to take over small month. pymt. See MR. RUSSELL, credit mgr. Wab. 6900. BALDWIN PIANO CO., 323 S. WABASH.

BRAND new grand piano, $159—Terms $3 a week. Fireproof Private Piano Warehouse No. 39, corner of S. Ashland-av. and 39th-street. Open until 9 p. m.

WE will sell at financial stress prices—6 Steinway grands, 11 other choice grands, finely reconditioned. Storage Mart, 1723 Benson-av., Evanston. University 8220.

Chicago Piano Exchange
will pay top prices for grands, small uprights or spinets; any cond. Key. 2221.

KIMBALL students' piano—4'8" high; fine tone; good bench; $55 delivered; $5 mo. WYMAN'S, 604 Republic Bldg., 209 S. State.

SPINET sample—Latest style; made to sell for $325; finest constr.; sacrifice for $178. GULBRANSEN FACTORY, 816 N. Kedzie.

PIANO WANTED.
Cash for small size. Private party.
LINCOLN 3643.

CLOSING out Steinways, Mason & Hamlins, Baldwins, other makes; used spinets; tms. Chicago Piano Exch., 3121 Lawrence-av.

WILL PAY $200 CASH FOR SPINET. MIGHT CONSIDER 44 INCH UPRIGHT OR SMALL GRAND. KEYSTONE 2489.

WANT small upright or grand piano—From private party. Will pay cash. Dor. 0830.

KIMBALL upright—Good cond.; $30. Cartage not incl. Ph. week days a. m. Irv. 7526.

WANTED — USED GRAND PIANO FROM private party; for cash. Merrimac 2811.

UPRIGHT—Plain walnut case. Used. $75. CABLE'S, 228 S. Wabash. Open Mon. eve.

BALDWIN Grands, Conover 77. Also walnut Spinet; terms. Victor Storage. 4809 Lake.

CONOVER 77 grand—Almost new; bargain. MOIST PIANO CO., 5509 Broadway.

WANT used Grand or Spinet Piano for cash. From private party. Austin 4928.

SACR.—Steinway, Mason & Hamlin grands; like new. Also Chickering. 6242 W. Grand.

WANTED—Spinet. Grand, or small upright; 4 ft. high or less. LAKEVIEW 5498.

PIANO Bargains—Large stock grands, spinets, uprights, $35 up. 6534 COTTAGE.

APT. SIZE grand, $175. Also $350 used spinet, $165. 5408 W. North-av.

MUST sell 4 spinet pianos; 20 used grand pianos; $125 up. 6512 N. Clark-st.

WANTED to buy—Spinet piano from private party. Oakland 8631.

Queen Anne small Grand. Other fine Grands. Reasonable; terms. 3626 N. Pulaski-rd.

SAVE $100.
New mod. spinet pianos. 3238 W. Harrison.

APT. GRAND—Like new; sacrifice.
Also walnut Spinet. 5137 W. Diversey.

Wanted.

WANTED to buy—Used grand piano. Will pay cash. Sheldrake 5797.

Accordions.

WE Buy, Sell, and Repair accordions. See. 5915. DEL PRINCIPE. Wab. 1253. 2244 W. Harrison. 307 S. Wabash.

ACCORDION WANTED—For private party. Will pay cash. Call Seeley 8475.

ACC. wanted—We buy or sell, all sizes. North Austin Music, 5910 W. North. Mer. 5905.

$395 ITAL. accor. 120 bass, 1 sw. 4 and 5 reeds. $35. 754 N. Damen. See. 6270.

Wind, String, Etc.

A1 GILDED HOLTON TRUMPET........$45
Concert Guitars, $6, $8, $12; artist's, $19.50
Hihats with Cymbals......$11.50 to $15.50
We Buy—Sell—Exchange. 914 Maxwell.

FUEL OIL.

RANGE OIL, 7½c. FURNACE OIL, 7c.
150 gal. minimum. 400 gal. minimum.
FELDMAN PETROLEUM. Harrison 3500.

PAINTING AND DECORATING.

SLIGHTLY used, white bristle, calcimine brush—8x6. By owner. $30. Juniper 1371.

REAL ESTATE—APARTMENT BLDGS.

South Side.

WHAT IS YOUR VALUE?

on this de luxe 6 apt.; canvas walls; tile wall baths, showers, book niches, attractive fireplaces, large rear porches; 3-5s, 3-4s; 3 car brick garage; nr. 71st-st. R. I. depot. $6,000 cash. Make offer. Balance at 4½%. Republic 5000.
JOHN McCARTHY, 6316 S. WESTERN.

FURN. apt. bldg. and business—1-2-3 rm. apts.; completely furn. includ. refrigs.; nr. I. C. 100% rented. Big opport. for couple who can operate and do own maintenance. Can build up fine equity and clear $400 to $500 mo. Will take part cash, bal. terms. Will pay you to investigate. Pull.

GOOD looking English basement 7 apt.—All 4 rooms with in-a-door beds; new refrig. and table top stoves; built in tubs and showers; 3 car brick garage; rent $3,600; price $18,500; excellent location, nr. 67th and Peoria-st. SACK REALTY CO., 6527 Halsted. Went. 7464.

6612 NORMAL—OPEN SAT. 2-5.
Move in at once; 2 story residence easily converted into 2 apt. bldg.; 7 rms., 2 baths; all floors sanded. Price only $4,950.
Mr. Williams on property.
THOMPSON & MIESSLER. BEV. 8286.

CORNER 2 apt.—5-5 rms. and basement 3 rm. apt.; 35x125 ft. lot; steam heat, stoker; modern octagon front; near I. C. trans.; price $9,450; $2,000 down. Phone Krueger, Radcliffe 7303.

De Luxe Furn. Apt. Bldg.

87 Apts., 1½ and 2½ rms. Beaut. modern bldg. $30,000 rental. $52,000 cash required. Phone Nelson, Triangle 6215.

BIG PROFIT PRODUCER

15 flats, 3 stores; property in best shape; rent $7,480; smash out price $29,500. Dombrou, 5100 S. Marshfield. Pros. 1555.

4 FLAT—6 rms. ea.; stm., stoker ht.; lot 50 ft. wide; 4 c. br. gar.; side dr.; nr. I. C., surf., schls., stores, churches; only $14,990. F. G. Maurer & Co., 33 E. 103d-st. Pul. 2

INVESTORS—SEE THIS.
Chatham 6 apt.; 22-5's, 4 and 5 rms.; act now. Mr. Lindblad, Ced. 1300.

BARGAIN—De luxe 3 flat; 8 rooms, 3 baths; only $17,000. Ideal layout for rooming house. Phone Midway 7407.

CHATHAM Fields—2 apt.; 5-5 rms.; 2 car brick garage; exc. buy at $11,000; $2,500 dn., $60 mo., FHA. Krueger, Rad. 7302.

BRAINERD de luxe 3 apartment—With sleeping porches; R. I. trans.; priced $1,000 under market to sell. Beverly 8880.

2 FLAT fr.—Nr. 72d-University; asb. siding; 2d fl. vac. $4,750; $600 dn., bal. like rent. Thompson & Miessler [Delsing]. Bev. 8286.

26 APTS.—Birch trim; canv. walls; tile baths; new stoves and refrigs.; R. I. trans. Price $65,000. A. W. KROGH. Ste. 1116.

6 APT.—4-6s; 2-7s; exc. transp.; nr. 67th and R. I.; bargain. Fai 2525.

6 FLAT—7945-7 Ellis-av.—$23,600. Five large rooms. BELL. Triangle 1655.

$6,000—2 FLATS; hot water heat; 4 rms.; garages; nr. R. I. Medora. Beverly 6155.

3 FLAT, 79th and Honore—6 rms., tile baths; gar.; $15,800. Stewart 3601.

OPPORTUNITY—De luxe So. Shore 3 apt.; 7 rms., 2 baths; $2,500 dn. Midway 5860.

ONLY 4 X rent for 14 apt. bldg. on corner lot. Inc. $7,900. Address J F 472, Tribune.

Southwest Side.

2 APT. brk. bldg.—6-7 rms.; stoker; A-1 cond.; 2 c. gar.; 60 ft. lot. Pr. $13,500. Nr. 61st-Campbell. Gordon, Yards 4329.

FRAME 2 flat—Asbestos covering; 2-4's; mod. kit. and bath; h. w. ht.; encl. pchs.; 2 car gar. 2738 S. Kedvale. Law. 6150.

North Side.

A HOME AND INCOME BARGAIN.
2 story brk.; wide lot; 5-6 rms. with 1½ baths; 4 rm. bsmt. apt.; 2 car gar.; stm.; stoker; 4 KINDS OF TRANS. within 1½ blks.; rents $1,884; expense $891; profit $993; full price $9,400; want $3,000 cash, bal. to suit; for complete detail write
T. F. Kilbury, 3721 N. Bernard-st.

CHANCE of a lifetime—Live rent free. Nice 1st apt. ready to move into; beau. 3 apt. brk. in Rog. Pk.; 5 lge., light rms.; new dec.; equipped with Universal t. t. stoves and Frigidaires; encl. porches. Open 1 to 5. 2018 Birchwood, or Bri. 4002.

700-08 N. STATE, 2-8 W. Huron—10-7 rm. apts.; suit. for rooming and 8 shops; income $9,300; price 3½ times rent; small expend. will increase income $900 per year; full comm. to brokers.
Brons, 704 N. State.

NORTH EDGEWATER.
12 apt.; corner; 17 yrs. old; yellow brick; 4's, 5's; built-in tubs; new stoves; incl. refrig. Income $6,600. Price $27,500. Address X P 51, Tribune.

LOW PRICED, IMMED. POSS.
Only $1,000 cash, invest. and home. 2 6's. Exc. cond.; high brk. bsm.; cement fl. Nr. L. st. cars. Red. pr. $4,600. Dirks. Lak.1410

$350 DOWN PAYMENT—Buys frame 2 fl. at 3410 N. Halsted-st.; needs repair; chance for handyman. Inspect and call Mr. French at Hyde Park 6670.

3 APT.—5's; encl. sleeping porches; new frig.; new stoves; rents $160; built-in tubs; 2 car brk. gar.; near Devon and Clark; price $11,000. Zeller, Well. 4466.

MODERN Rog. Pk. 10 apt.—Nr. "L" sta. 3½ & 4 rms.; rental $4,800. Pr. $24,000. SCHOENLANK & KIRSCHNER. She. 8838.

INCOME property—3 story brick; 7-8-8 and 3½ rms. in bsmt.; good loc. and trans. Call bet. 1-4 except Sunday. Grac. 2782.

3 STORY brick—3-6 rm. apts.; showers; steam heat; Kewanee boiler; 3 car brick garage. Price $15,500. Heinze, Rog. 6430.

16 APT.—Nr. Ashld.-Irving Park; rt. apprx. $7,800. Pr. $42,500. Address M 52, Tribune.

MOD. 2 flat—Large yard; garage; Ridge-av. S. Howard; good trans.; $8,000. Rog. 0458.

DANDY cor.—15 apts.; nr. L and lake; rent $8,000; pr. $28,000; terms. She. 8616.

USED AUTOMOBILES FOR SALE.

STUDEBAKER
Offers you
CONSISTENTLY LOW PRICES
LARGE STOCK OF CARS

AND REMEMBER—We handle all our own time payment deals—IT'S A SECRET between you and Studebaker.

'39 DODGE COUPE....$375
'39 PACKARD SEDAN....295
'39 BUICK COUPE 4 PASS....445
'39 DODGE SEDAN....445
'39 PLYMOUTH SEDAN....345
'39 CHEVROLET SEDAN....375
'39 HUDSON SEDAN....445
'39 PLYMOUTH SEDAN....[illegible]
'42 WILLYS SEDAN, with OPA order
'42 PACKARD SED. Clipper, OPA ord.
'41 PLYMOUTH CONV. CPE. Rad., ht.
'41 FORD OPERA COUPE; radio, htr.
'41 BUICK SEDAN; radio, heater.
'41 DODGE SEDAN; radio, heater.
'40 DE SOTO SEDAN....$695
'40 PONTIAC SEDAN....695
'40 PLYMOUTH SEDAN....695
'40 CHEVROLET COUPE....575
'41 HUDSON SEDAN; radio, heater.
'41 FORD CONVERT. COUPE; beauty.
'41 PONTIAC SEDANETTE; rad., htr.
'40 NASH SEDAN....$545
'40 BUICK SEDAN....745
'41 BUICK CONVERTIBLE SED....795
'41 LA SALLE OPERA COUPE....675
'40 DODGE SEDAN....575
'40 FORD SEDAN....495
'40 MERCURY SEDAN....695
'40 HUDSON SEDAN....495
'40 OLDSMOBILE SEDAN....695
'38 Ford sed. $275 '37 Chrys. sedan $295
'37 Stude. sed. 145 '36 Ford sedan 85
'37 Ford 85 sd. 165 '35 La Salle sd. 75
'35 Olds. sedan 95 '35 Stude. 65
'36 Pack. sed. 95 '37 Dodge sedan 175
'36 Chev. sed. 75 '36 Dodge sedan 85

STUDEBAKER
USED CAR DEPT. STORE.
26TH & MICHIGAN
CALumet 6492. Open Eves., Sunday.

WHOLESALE BUYERS
CHEV. '41 5 pass. coupe, like new tires. FORD '41 super de luxe coupe....$675. PONTIAC '41 5 pass. coupe, radio, heater. Special prices. 400 Lake-st., Maywood, Ill.

GOOD USED CARS—Open Sun. and eves. LOGAN SQUARE BUICK, 2422 Milwaukee.

BUICK 1939, $475
Club 5 pass. coupe. White wall tires. Radio, heater, defrosters. Original throughout; 5 good tires. Sacrifice today for only $475. TERMS. TRADE. OPEN SUNDAY.
3939WASHINGTON

BUICK—'41 Roadmaster sedan; radio; clean. '41 Buick Special sedan; radio; very clean. '41 Buick Century trunk sedan; radio. '41 Buick Super conv. 5 pass. cpe.; radio. '41 Buick Sedanette 5 pass. cpe.; radio. JAMES LEVY BUICK, 2257 S. Michigan.

BUICKS CHEAP!
1937 4 door; radio, heater; $145. Also 1936 2 door; extra good motor; $70. Each worth double. Will finance easy. Donn Motors, 7424 Stony Island. Dor. 5000.

BUICK—'41 convertible opera coupe; 5 exc. tires; leather seats, sliding, Van Aukens guards, Motorola radio, orig. Buick heater. 5 [illegible] perf. cond., very low mileage. Private party. 1524 S. Kedzie-av.

BUICK—'40 super sed.; rad., htr. Sell due good tires; very low mileage. Perfect, best offer. Lon. 7500, Ard. 4797.

BUICK—1940 convertible sedan. Good condition. Call Rehner, Austin 3843 or Euclid 2502. 259 Lake-street, Oak Park, Illinois.

BUICK—1938 special 4 door sedan; fully equipped; excellent condition; $295. 1647 S. Pulaski-rd. Ph. Crawford 1647.

BUICK—1939 4 door sedan; tires in excellent cond.; radio, heater; low mileage; $500; estate must sell. 929 N. Lorel-avenue.

BUICK—'41 Super 4 dr. sedan; radio, htr.; like new; private party. Glenn E. Holmes. 30 W. Lake.

BUICK—'37 4 dr. trunk sed.; rad., htr. $245. Midway Chevrolet, 55th and State.

BUICK—'41 super conv. cpe. Radio, htr., w. w's. $745. 243 Madison, Oak Park.

BUICK—'38 cpe.; gd. tires; best mech. cond. $145. Wright, 1101 N. Clark.

BUICK—1930 4 door sed. Motor overhauled. Good cond. $50. 5827 W. Lake-st.

BUICK—'38 special sedan; rad., htr.; 5 exc. tires; exc. cond. Rees. Chesapeake 2758.

BUICK—'41 spec. sedanette; $850; rad., htr.; 5 exc. tires. Private party. Berk. 7016.

BUICK—'39 conv. coupe. Has everything. Tires practically new. $575. Drafted. Bit. 6657.

BUICK—'37 Roadmaster sedan; 5 good tires; radio, heater. Splendid motor. Gro. 4332.

BUICK—'41 spec. 4 dr. sed. Rad., htr.; like new. $775. Terms, trade. 2347 W. North-av.

BUICK—'39 special sedan; radio, htr.; $495. GERWIG-NELSON, 6447 S. ASHLAND.

Cadillac 1942 Model "63"
4 door sedan; radio, heater, white walls; full chrome; price right with OPA order.
Bird-Sykes, 2235 S. Michigan

CADILLAC—'41 sedanette 61; beautiful 2 tone green; fully equip; perfect condition; private party. Canal 7594.

CADILLAC—1941 convertible coupe; like new; sell for $2,100. Wm. Schmitt, Center-av., Sheboygan, Wis.

CADILLAC—'41 SEDANETTE 5 PASS. NEWEST, FINEST EVER OFFERED. MUST SELL. SACK, Gra. 2810. Schneider.

CADILLAC—'42 4 dr. sedan, model 62; fully equipped; very low mileage; OPA order; private. Buckingham 4100. Mr. Helsing.

CADILLAC—'41 4 dr. sedan, model 63; fully equip.; 5 good w. w. tires. Priv. Pen. 2020.

CADILLAC—'41 model 61 4 dr. sedan; like new; low mileage; good tires. Sup. 2103.

CADILLAC—'41 model 63 4 dr. sed. [illegible]

CADILLAC—'41 62 sedan; hydromatic, quiet; radio, htr., excel. tires; cash. [illegible]

Chev. '41 Cv. Club Cpe., $895
Popular 5 pass. club coupe; lge. Motorola rad., htr., defrost., auto. top; perf. tires; spotless; orig. maroon fin. [illegible]
CLARK-MAPLE CHEV. 1038 N. CLARK.

Chev. '39 De L. Sedan, $395
Popular trk. sed.; htr.; knee action; [illegible] original finish and interior driven a few thousand miles by original owner; a real bargain $395.
CLARK MAPLE CHEV. 1038 N. CLARK.

'41 CHEVROLET CPE.—$595
Smart, gunmetal gray finish; Motorola P. B. radio, de luxe heater, spacious inside deck. [illegible]
FRANK LYNCH BUICK, 5330 Irving Park.

CHEVROLETS
1941 Chevrolet sedan, $645; 1940 Chev. sed., $595; 1938 Chev. sed., $299; 1936 Chev. sed., $125; '35 Chev. sed., $95. MIDWAY Chevrolet, 6522 Cottage Grove.

Chev. 1938 2 Dr. Trk. Sedan
Beautiful tires; excell. cond.; heater. SOUTH SHORE BUICK, INC. 1441 E. 75th-st. Open Sun. Mid. 6400.

CHEVROLET—'38 master de luxe 4 dr. sed.; good cond.; rad., htr., new battery, 5 gd. tires; completely winterized. See at 13836 S. Michigan, Riverdale, Ill.

CHEVROLET—'40 sedan; 5 good tires; radio, heater; mechanically perfect; $350; private party. McCabe, 2300 S. Michigan. Vic. 3400 Sat. or Sun. 1-5 p. m.

CHEVROLET—'41 spec. de luxe 4 dr. sedan. Motorola, htr., w. w. tires. Very low mile. Like new. $850. Priv. pty. Euclid 9488M.

CHEVROLET—'41 4 dr. de luxe sedan; heater, radio; tires, positively like new; sacrifice. Dealer. 1252 S. Kolar.

CHEV.—'37 2 DOOR COUPE. $185. TRIANGLE 2103.

CHEVROLET—1936 coupe. Will sacrifice to sell immediately; $100. 2814 N. WESTERN.

CHEVROLET—'37 trunk sedan. Radio, htr. New paint. 242 Madison-st., Oak Park.

CHEV.—'40 CLUB CPE. SPEC.; EXC. COND. PRIVATE PARTY. MIDWAY 6323.

CHEV.—'36 de l. 4 dr. sed.; bargain....$145. CLARK-MAPLE CHEV., 1038 N. CLARK.

CHEV.—'36 de luxe 4 door sedan. $95. LOEBER PONTIAC, 1111 N. Clark.

CHEV.—'36 master 2 dr. sed.; rad., gd. tires; [illegible] $125. [illegible]

CHEV.—1931, 4 dr. sed.; overhled.; exc. tires. [illegible]

CHEV.—'38, 2 dr. de luxe; rad., htr., defrost.; gd. tires; [illegible]

CHEV.—'36 de luxe cpe.; [illegible]

CHEVROLET—'36 4 door sedan; good condition; heater; gd. tires. 3119 N. Richmond.

CHEV.—'40 2-dr. sed.; [illegible]

CHEVROLET—'41 [illegible] Williams.

CHRYSLER—1939 7 pass. sedan. $165.00. LANAHAN, INC., 2522-2542 Michigan.

CHRYSLER—'40 8 pass sedan; excel. tires; fluid drive; [illegible] 1101 N. Clark.

CHRYSLER—'38 6 cyl. 4 dr. trk. sed.; good tires; rad., htr. Bargain. 3940 Grand.

CHRYSLER—1941 sedan; low mileage; 5 excellent tires. Palos Park 626.

CHRYSL.—'40 Windsor 2 dr. sed.; fluid dr. Overdr.; low mi.; [illegible] 2051.

DE SOTO 1942 USED SEDANS AT BARGAIN PRICES. Some have radios, htrs. and Simp. trans.; 10 to pick from; need OPA certificate. BERNARD BROS., Plymouth-De Soto Dlr., 1033 Chicago-av., Evanston. Open Sunday. University 2127.

DE SOTO—'42 CUSTOM SEDAN. Radio, htr.; w. w. tires; fluid drive; very low mileage. SAVE $600. O. P. A. order 5324 Broadway. Longbeach 1155.

DE SOTO—'41 club cpe.; radio, htr., fluid drive; exc. cond.; like new thruout; bargain. Plymouth-De Soto Dlr., 3520 Archer.

DE SOTO—'41 club cpe.; rad., htr., fluid dr. [illegible]
PLYMOUTH-DE SOTO DLR., 3520 Archer.

USED AUTOMOBILES FOR SALE.

ATTENTION! DEFENSE WORKERS
CHECK OUR BARGAINS.
IMMEDIATE DELIVERY.
ALL CARS WITH LIKE-NEW TIRES.

'41 Buick spe. 5 p. sd.; R. H.; blk..$875
'41 Chev. 5 pass. sed.; radio, heater..$675
'41 Dodge 6 cyl. 5 p. sd.; R. H.; blk..$675
'41 Hudson 6 cyl. 5 p. sed.; radio..$675
'41 Olds. 6 p. sd.; R. H.; htr.; green..$785
'41 Plymouth 5 pass. sed.; rad., htr...$675
'40 Dodge 5 pass. sedan; radio, htr..$495
'40 Ford club cpe.; R. H.; blk.; htr...$445
'40 Mercury 5 pass. sd.; rad., htr...$495
'40 Olds. 5 pass sedan; radio, htr...$495
'40 Plym. 5 pass. sed.; R. H. Barg..$495
'40 Pontiac 5 pass. sedan; rad., htr...$495
'40 Stude. 5 p. sd.; rad., htr.; blk..$445
'40 Packard 5 p. sd.; r., h.; like new..$495
'39 La Salle 5 p. sd.; r. h.; htr.; barg..$495
'39 Olds. 5 p. sd.; R. H.; like new..$445
'39 Plym. 5 p. sedan; dark green..$345
'38 Chrys. 6 cyl. 5 p. sd.; R. H.; [illegible]..$245
'37 D'ge sd.r.h.$195 '37 Ford sedan..$175
'37 Ply. cp., r.h.$185 '37 Plym. sedan..$195
'37 Olds. sd. r.h.$195 '37 Pack. coupe..$175
'36 Chev. sd.r.h.$145 '36 Chrys. sedan..$145
'36 Dodge sed..$145 '36 Nash 5 p. sd..$145
'36 Olds. sedan..$95 '36 Ply. sd., r. h..$145
'36 Terraplane 5 p. sd.; lk. new; blue..$145

HEATED SHOWROOM
Terms, trade. Open eves. till 9:30.
3315 N. Cicero
MULBERRY 5800

EMIL DENEMARK
1940 BUICK 4 dr. sed., htr., radio..$745
1936 BUICK 4 dr. sed., htr., radio..175
1938 CADILLAC conv. cpe., htr., radio 695
1939 CADILLAC 4 dr. sed., htr., radio 595
1938 DODGE 2 dr. sedan, htr....175
1937 DODGE coupe, heater, radio..295
1939 FORD conv. cpe., htr., radio..175
1939 NASH-AMB. 4 dr. sed., htr., rad. 475
1937 OLDSMOBILE 4 dr. sedan, heater 675
1939 PACKARD 4 dr. sed., htr., rad. 295
1939 PLYMOUTH 4 dr. sed., rad. 475
1937 STUDEBAKER 4 dr. sed., rad. 445
[illegible] 495
[illegible] 245
MANY MORE TO CHOOSE FROM.
3860 OGDEN-AV.

DODGE—'42 custom town sedan; beautiful 2 tone gray; radio, heater, seat covers. Driven very little. Cost $1,500. Sell for $1,150 to holder of O.P.A. order. L. Wolf. 107 E. 51st.

DODGE—1939 coupe; a good mileage car at real bargain....$117. LANAHAN, INC., 2522 and 2542 Michigan.

DODGE—1940 5 pass. cpe., new. Good mileage car. Perfect condition. LANAHAN, INC., 2522 and 2542 Michigan.

DODGE—'41 spec. sedan; good condition; radio, heater; $820; priv. Whitehall 2377.

DODGE—'38, 4 dr. de luxe sed.; radio, htr.; good cond.; must sell. $285. Dor. 7886.

DODGE—'41 4 dr. sedan; [illegible] 5 exc. tires; $845. Texaco Sta. 3800 N. Ashland.

DODGE—'39 4 door sedan; heater; 5 good tires. Enlisted. 3353 N. Ridgeway.

DODGE—'41 luxe. liner coupe; fl. dr.; de luxe htr.; low mi.; priv. $750. Longbeach 7939.

DODGE—1937 sedan; radio, htr.; gd. tires; exc. $295. Conoco, 834 S. Harlem, Oak Pk.

DODGE—'35 2 dr. sedan; good condition; cheap; private owner. Fairfax 5864.

DODGE—'38 sedan. 5 tires, clean....$245. RUBY CHEVROLET, 7158 STONY ISLAND.

DODGE—'40 4 dr. sed.; rad., R. H.; w. w.; $745. MURPHY DODGE, 2720 N. CICERO.

DODGE—'40 custom sedan; rad., htr.; $545. Plymouth-De Soto Dlr., 3520 Archer.

FORDS
1941s—As low as....$695
1940s—As low as....495
1939s—As low as....395
1938s—As low as....295
1937s—As low as....195
1936s—As low as....145
J. A. LAVERY MOTOR CO.
6127 Cottage Grove. Open Sun.

'41 FORD CONV. COUPE
Smart blue-gray finish, w. w. tires, black top, red leather upholstery. Two spotlights, radio, heater, [illegible] Very low mi. A beautiful car that's practically new and priced at only $895.
FRANK LYNCH BUICK, 5330 Irving Park.

'41 FORD 6 DE LUXE
6 cyl. 2 dr. with beautiful tires. Wonderful shape throughout. Only $675. STUDEBAKER, 7780 STONY ISLAND.

FORD—'36 coupe. Special at only....$119. Also like bargains in '36 to '41 models. Stallworth Motors, 7400 Stony Island. Defense Lot, 79th and Cicero.

FORD '39 STATION WAGON
2247 S. MICHIGAN-AV.

FORD—'42 2 door sedan; low mileage; $250 discount; OPA order. Others to choose from. CROSSTOWN MOTOR CO. Est. 2226.

FORD—Late 1941 super de luxe sedan; used very little; [illegible] Terms, Conoco, 834 S. Harlem, Oak Park.

FORD—'41 super de luxe sedan; radio, htr.; [illegible] PLYMOUTH-DE SOTO DLR., 3520 Archer.

FORD—'37 MODEL 60 5 PASS.; [illegible] BRADLEY, 2342 N. CICERO.

FORD—1937 60 model 2 dr. sedan; outstanding value; [illegible] LANAHAN, INC., 2522 and 2542 Michigan.

FORD—'41 sup. de luxe cpe.; [illegible]

FORD—'40. Tudor, low mileage. A-1 tires. $500. 6541 N. Campbell-av.

FORD—'39 tudor. Sacrifice. $265. 2654 Madison. Nevada 5488.

FORD—1941 6-cyl. coupe; good tires; runs perfect; bargain. 4925 Madison-st.

FORD—'37 [illegible] Oak Pk.

FORD—Late 1936 de luxe Fordor trunk, [illegible]

FORD—1940 de l. station wagon; good tires; [illegible] Lawder Bros. 6900 Vincennes.

FORD—'38 [illegible]

FORD—'38; radio, heater; trunk sed....$145. Midway Chevrolet, 55th and State.

FORD—'41 [illegible]

FORD—1937 60 sed.; rad., htr.; [illegible] 3800 N. Ashland.

FORD—'38 de luxe coupe; [illegible] 2814 N. Western.

FORD—1941 conv. club coupe; [illegible] 5827 W. Lake-st.

FORD—1937 V8 4 dr. sed.; rad., htr.; seat covers; tires like new; $250. Van 1364.

FORD—1937 convertible sedan [illegible] MADISON-ST., OAK PARK.

FORD—'39 de luxe 4 dr. sed.; prac. new; rad., heater; [illegible] 3940 Grand.

HUDSON—'36 sedan; 5 tires; clean....$85. RUBY CHEVROLET, 7158 STONY ISLAND.

HUDSON—'37 6 cyl. 21 h. p. sed.; rad., htr.; 5 exc. tires; $195. Texaco. 3800 N. Ashld.

LA SALLE '37, $245
5 pass. club coupe. De luxe heater. Five good tires. Original finish throughout. Rides nice. [illegible] Only $245. TERMS. TRADE. OPEN SUNDAY.
3939WASHINGTON

LA SALLE—'40 TORPEDO 4 DR. SEDAN. RADIO, HEATER, TIRES LIKE NEW. SEE THIS CAR AT $695 [illegible] GIVEN AWAY. SEE MR. OLSEN. F-E-L-Z, 1132 DIVERSEY-BLVD.

LA SALLE—'40 Special 4 door black sedan; heater, radio; low mileage; exc. cond. [illegible]

LA SALLE—'39 model 50; coupe; radio, htr. [illegible]

LA SALLE—'37 4 dr. sedan; radio, heater. Real bargain. [illegible]

LINCOLN-ZEPHYR—'39 SEDAN. [illegible] F-E-L-Z, 1132 DIVERSEY.

LINCOLN ZEPHYR—'39 4 door sedan; like new; [illegible] Glenn E. Holmes. 30 W. Lake.

LINCOLN Zeph—1939 4 dr. sed.; radio, htr. [illegible] 5827 W. Lake-st.

MERCURY—1939 de luxe town sedan; pushbutton radio, heater, defroster; spotless condition; [illegible] CLARK-MAPLE CHEV., 1038 N. CLARK.

MERCURY—'41 4 dr. sed.; rad., htr.; [illegible]

MERCURY—'40 de luxe 4 dr. sed.; [illegible]

NASH—'41 [illegible] N. Clark.

NASH Lafayette—'39 [illegible]

NASH—1939 sed. Almost new white wall tires. [illegible]

NASH—'41 Amb. 6 [illegible]

OLDS 1937, $245
5 pass. touring sedan; radio, heater, defrosters. Original throughout. Only $245. TERMS. TRADE. OPEN SUNDAY.
3939WASHINGTON

OLDS—'41 model 78 club sed. All equip. Mech. A-1. 5 Firestone Imperial tires. Must be seen to be appreciated. Private party. Phone Blue Island 1086-M. 8 a. m. to 8 p. m.

OLDS—'41 4 dr. sedan; radio, heater; sacrifice; [illegible]; drafted. Ken. 3607.

OLDS.—'39 club coupe; [illegible]

OLDS.—'41 club cpe.; [illegible] best offer. Schaffroth, Bittersweet 3303.

OLDSMOBILE—'36 4 dr. sedan; radio, heater; [illegible] good cond. Oakland 7408.

USED AUTOMOBILES FOR SALE.

No Finance Co. to Deal With
Very Easy Terms
WE FINANCE ALL SALES
BIG VALUES—MANY WORTH DOUBLE
NASH—'36 4 door; good trans.........$ 60
DODGE—'34 COUPE; good motor.....$ 65
FORD—'35 4 DR.; radio, heater......$ 65
FORD—'37 2 DR.; mod. 60; very spec.$ 85
BUICK—'36 SEDAN; real bargain....$ 85
LA SALLE—'37 CLUB COUPE.......$125
CHEVROLET—'36 SEDAN; new paint.$135
DODGE—'36 4 DOOR; very good......$145
BUICK—'37 4 door; radio, heater....$145
PACK.—'37 4 dr.; rad., htr.; like new.$145
OLDS.—'36 COUPE; radio, heater.....$165
PLYMOUTH—'37 4 DR.; extra good..$195
OLDS.—'37 2 DOOR; a good one......$250
FORD—'38 4 DOOR; radio, heater....$295
MANY OTHERS TO CHOOSE FROM. ALSO SEVERAL 7 PASS. SEDANS. OPEN EVES.
DONN MOTORS
7424 Stony Island. Dor. 5000

FOR THE DURATION ENJOY ECONOMY
Plus quality and comfort
WITH A LATE MODEL
PACKARD
We have a wide selection of these models and each car has five excellent tires and has been carefully conditioned to give peak performance and gas mileage. Prices have been SUBSTANTIALLY REDUCED. Your present car may be sufficient for a down payment.
PACKARD-CHICAGO
24th and Michigan-av. CAL. 7400.

GOOD THESE UNITS PERFECT. TIRES. LOW MILEAGE.
1939 MERCURY 4 DOOR.
1940 CHEV. 3 PASS. COUPE.
1941 FORD CONVERTIBLE COUPE.
1941 FORD SUPER DE LUXE 2 DR.
1941 MERCURY 4 DOOR.
PRICED TO SELL FAST.
LITSINGER, 925 W. Jackson

OLDS.—'41 hydro. 4 dr. sed. 8 cyl.; rad., htr. 5 exc. tires; $850 cash. Wab. 1923-Buc. 6297.

Packards—1940 and 1941s
Excellent selection 6s, 120s, and super 8s. Sedans, convertible coupes. Bargain prices. All cars have 5 excellent tires and reconditioned to give excellent gasoline mileage. What's a better buy than a late model Packard for the duration?
HILL MOTORS—PACKARD
640 MADISON-ST., OAK PARK.

Packard '37 Sedan, $145
Rad., heater; 120 mod.; gd. tires; worth double; finance easy. This is a bargain. Donn Motors, 7424 Stony Isl. Dor. 5000.

PACKARD—1940, 6, 4 DOOR SED.; HEATER; EXCELL. MECH. COND.; 5 PRAC. NEW TIRES. ONLY $695. HON, SMITHSON & RAYMOND, 1809 DEVON-AV. BRIARGATE 3100.

Packard '40 Station Wagon
MODEL 110 6 CYLINDER 9 PASSENGER.
2247 S. MICHIGAN-AV.

PACKARD—'36 super 8 sedan; 7 passenger; excellent tires with Life Guard tubes. Rad., heater; A1 condition. University 9559.

PACKARD—'40 sed., 6 cyl.; 5 exc. w. w. t., rad., htr.; $645. Texaco, 3800 N. Ashland.

PACKARD—'42 Clipper "6" sed.; completely eqpt.; almost new; barg.; OPA. Ken. 2300.

PACKARD—'41 opera coupe; de luxe. Like new. Bargain. Drexel 0890.

PACKARD—'40 SEDAN—$375. Cook County Distributors, 1340 W. 63d.

PLYMOUTHS—1942 USED SEDANS AND COUPES AT BARGAIN PRICES. 9 to pick from; some have radios and heaters; need OPA certificate. BERNARD BROS., Plymouth-De Soto Dlr., 1033 Chicago-av., Evanston. Open Sunday. University 2127.

PLYMOUTH '41 COUPE
Exceptionally clean car with like new tires. Seat covers, heater. Bargain, $595. STUDEBAKER Branch, 6335 BROADWAY.

PLYMOUTH—'39 2 dr. Special today..$299. Like bargains in '40-'41 models. Stallworth Motors, 7400 Stony Island. Defense Lot, 79th and Cicero.

PLYM.—'40 DE L. 4 DR. SED. VERY LOW MILEAGE; RADIO, HEATER. LOOKS AND RUNS LIKE NEW. KROLL MOTORS. 7130 S. HALSTED.

PLYM.—'41 de luxe 4 door sedan; low mi.; radio, heater; 5 w. w. tires, like new; seat covers, blast horns. Drafted. Berk. 1277.

PLYMOUTH—'41 4 door special de luxe sedan; radio, heater; $795. BERNARD BROS., 1033 Chicago-av., Evanston.

PLYM.—1940 de luxe cpe.; radio, htr., defr., seat covers; tires and car like new. A buy. Terms. Conoco, 834 S. Harlem, Oak Park.

PLYMOUTH—'37 rumble seat coupe, 5 good tires, heater. Very clean. $295. RUBY CHEVROLET, 7158 STONY ISLAND.

PLYMOUTH—1940 7 passenger sedan; $50 less than Blue Book value; $640. S. CHICAGO BUICK, 8600 Commercial.

PLYMOUTH—'41 6 pass. club coupe; radio, heater, low lic.; gd. mileage car. Bargain. LANAHAN, INC., 2522 and 2542 Michigan.

PLYMOUTH—1940 7 passenger sedan; not a taxicab; excellent condition. Chappell-Chrysler-Plymouth, 6201 S. Western.

PLYM.—'40 2 dr. coach; good tires; exc. cond.; radio, heater. Phone Sup. 9625.

PLYMOUTH—'36 coupe; heater; like new tires; private party. $125. Stewart 9594.

PLYM.—1940 4 dr. de luxe sed.; radio, htr., low mi.; gd. tires; price $530. Sag. 6420.

PLY.—1941 sed.; spec. de luxe; 5 exc. w. w. tires; sacr. Texaco Sta., 3800 N. Ashland.

PLYM.—'35, 2 dr. sed.; rad., htr. Leav. for army. Best offer. Buc. 7726. Sun. afternoon.

PLYMOUTH—1941 coupe; low mileage; exc. 6-ply tires; bargain. Austin 2896.

PLYM.—'41 spec. de l. 2 dr.; rad., htr.; excel. tires; sac. 5324 Broadway. Long. 1155.

PLYMOUTH—'41 2 DR. SEDAN. MUST SELL; $595. VAN BUREN 8480.

PLYMOUTH—1936 coupe; radio, htr., w. w. tires; r. s.; $95. Texaco, 3800 N. Ashland.

PLYMOUTH—1939 4 door sed.; radio, htr.; A1 cond.; priv. pty.; $325 cash. Irv. 0408.

PONTIAC 1937, $245
De luxe 5 pass. trunk sedan; radio, heater, defrosters; five very good tires; clean throughout. Sacrifice today for only $245. TERMS. TRADE. OPEN SUNDAY.
3939WASHINGTON

PONTIAC—"6", '41 Streamline sedanette. Rad., htr., w. w. tires. Spot and fog lights. Spare like new. $785. 2429 Milwaukee-av.

PONTIAC—'41 4 dr. sedan, Torpedo body, fully equipped; going to army. 5219 W. Lake-st. Austin 1083.

PONTIAC—'41 sedanette; radio, htr.; hardly driven; like new thruout; bargain. PLYMOUTH-DE SOTO DLR., 3520 Archer.

PONTIACS—1937's-'41s; all models; bargains 1942 demonstrators; disc.; need OPA ctf. LOEBER PONTIAC, 1111 N. CLARK-ST.

PONTIAC—'35, 4 door sedan; good condition. Heater. Reasonable. Spaulding 8413.

PONTIAC—'39 4 dr. de luxe sed.; rad., htr.; tires like new; private. Nat. 0302.

PONTIAC 8—'34 sed., cheap; cash; htr.; splendid cond. Drug store. 5034 Cottage Gr.

STUDE. 1940, $495
Famous Champion 5 pass. sedan; de luxe heater; original throughout; 5 good tires; see it! Will sacrifice today for only $495. TERMS. WE TRADE. OPEN SUNDAY.
3939WASHINGTON

STUDEBAKER—1941 COMMANDER "6" 4 dr., 2 tone cruising sedan; custom radio, climatizer, defrosters, hill holder, white wall tires; low mileage; like new; a value; terms. Conoco, 834 S. Harlem, Oak Park.

Studebaker '41 Champion
Economical 5 pass. sedan with htr. Very nice cond. Only $695. STUDEBAKER, 1886 Ridge, Evanston. Open Sunday.

'41 Studebaker Commander
Luxurious 4 dr. sedan. Splendid tires; 100% in every detail. Special at $875. STUDEBAKER Branch, 3000 LAWRENCE.

STUDEBAKER—'36 6 4 dr. sedan; radio, htr.; tires like new; exc. cond. Mobile Gas sta., Harlem and Division. Forest 5383.

STUDEBAKER—'39 champion 5 pass. sedan; radio, heater; like new. DODGE DEALER. 5725 BROADWAY.

STUDE.—'37 sed. 6 cyl.; gd. tires, best mech. cond. A barg. $195. Wright, 1101 N. Clark.

STUDEBAKER—1936 4 dr. sedan; good cond. Only $100. 2814 N. Western-av.

STUDE.—'41 CHAMP. 2 DOOR. $675. H. D. MAGGIO, Nash Dlr., 1637 N. Cicero.

TERRAPLANE—'36, 6 cyl., 4 dr. sed.; htr. Make offer. 863 Newport-av. Gra. 2111.

AUTO TIRES.

FOR sale—1-1 h. p. air comp.; 2-¼ h. p. Wyco buffers; 2-2 h. p. high pressure gas boilers; 1-3 cav. vulc. molds, and misc. equip. 3223 W. Ogden. Rockwell 8131.

WE have 6.00x16 recaps. Bring permit. MILWAUKEE-DEVON VULCANIZERS AND RETREADERS, 6367 MILWAUKEE.

TIRES repaired by vulcanizing. $1 and up; 24 hour service; guaranteed for life of tires. Warshawsky & Co., 1900 S. State-st.

VULCANIZING—Same day service. 600x16, $3. Bargain Tire Mart, 3144 N. Western.

RECAPS—All sizes in stocks. Permits nec. "Champion," 4401 S. La Salle. Bou. 4541.

GUARANTEED vulcanizing at low prices. SERLIN TIRE CO., 1400 S. MICHIGAN.

MOTOR TRUCKS.

For Sale.

RECONDITIONED—SAFETY TESTED.

CHEV. 21 PASS. BUS.; COMPL. OVERHAULED MOTOR; REINFORCED FRAME; ALUMINUM ELKHART BODY; REUPHOLSTERED COMPLETELY; REFINISHED INSIDE AND OUT; IMM. DELIVERY. PRICED FOR QUICK SALE, $1,750.
INTERNATIONAL D S 35—2½ TON, 2 SP. AXLE, CH. AND CAB. 10 WHEELER, 8.25x20 TIRES. WILL ACCOMMODATE 18 FOOT BODY, HANDLE 12 TON LOAD. A BARGAIN AT $1,495.
LE FRANCE REPUBLIC 2½ TON CH. CAB AND 6 YD. STEEL DUMP, 8 INCH HYDRAULIC HOIST, COMPLETE....$895.
1941 FORD DUAL CH. AND CAB. 134" WHEELBASE, HEAVY DUTY MOTOR.
1940 CHEV. CAB OVER ENGINE DUAL, WILL TAKE 12 FT. BODY.
1940 CHEV. 160 INCH DUAL CH. CAB AND 12 FOOT STAKE BODY.
1939 CHEV.—134 INCH DUAL CH. CAB AND NEW DUMP BODY.
1939 FORD—134 INCH DUAL DUMP.
1937 G. M. C. 134 INCH DUAL DUMP.
1939 CHEV. 134" DUAL CH. AND CAB.
'40 CHEV., '39 FORD, '37 DODGE ½ TON PANEL.
BODIES, ALL STYLES, NEW AND USED.
Lewis, 3400 Ogden-av.
OPEN EVES. TILL 8. CLOSED SUN.

CHEV. STAKE TRUCK
1939 1½ TON; LONG WHEEL BASE; EXCELLENT HIGH STAKE BODY; FRT. TIRES 7.50, 8 PLY; REAR TIRES 32-6, 10 PLY; ALL IN GOOD CONDITION; THIS IS A RUBY RECONDITIONED TRUCK READY TO ROLL; FISH PLATED; HELPER SPRINGS; THIS TRUCK MUST BE SEEN TO BE APPRECIATED; PRICED AT ONLY $850.
½ TON PANELS.
SEDAN DELIVERIES.
PACKAGE DELIVERY.
15 TO CHOOSE FROM.
RUBY CHEVROLET
7158 STONY ISLAND. FAIRFAX 9600.

FOR TRUCKS IT'S
BRAUD, 6647 S. WESTERN
1941 G. M. C. 4½ yard dump.
1940 FORD 1½ t. 10 wheel. 15 ft. long, high stake body; ideal cattle truck.
1941 INTERNATIONAL 4½ yd. dump.
1941 FORDS, 1½ ton, nearly new.
1941 FORD ¾ t. stake, nearly new.
1940 CHEVS., 157, refrig. body.
1941 CHEV. 1½ t. 3 yd. dump, 4 yd. ends.
1938 FORD dump [also 1937].
1940 INTERNATIONAL 1½ t. 6 yd. dump.

FORD—½ TON PANEL, $219.
Also like bargains in '38 to '42 models; dumps, chassis, and cabs, platforms, and cattle bodies; some have two speed axles; from 3 to 6 almost new tires; most of them run and look like new.
STALLWORTH MOTOR CO.
7400 STONY ISLAND-AV.
DEFENSE LOT, 79TH AND CICERO.

FORD—'41 stake, 134 in. whlbs., dual whls. Int. C. O. E., 12 ft. spec. van; exc. tires. Ford '40 ½ ton closed cab pickup. 50 others, all makes and models. Nelsen-Hirschberg Ford, 5133 Irving Park.

PICKUPS for sale—Also ¾ ton and 1½ ton late model trucks in good condition, low mileage, good tires. Vogler Motor Company, Carbondale, Illinois.

A. C. MACK 7½ TON DUMP TRUCK. 10 DUMP TRUCKS—5 PICKUPS. MANY OTHERS. 2100 S. WESTERN.

CHEV.—'41 ½ ton pickup; perfect condition; de luxe heater; low mileage; good rubber. Superior 9625.

CHEV.—'38 l. w. b., high stake body with tarpaulin; A1 con. Dodge, '39, l. w. b., refg. body, lge. size tires. Priv. own. Nor. 5274.

WANTED—Men with tractors. Steady work. Between Chicago and Kalamazoo. Loaded both ways. Address Y E 362, Tribune.

'39 FORD Tract.—New mot. 8 late tractors, 16 trailers, 20 to 26 ft. 2512 Archer.

4 BIG TANK TRUCKS.
2950 W. 26TH-ST.

2-6 WHEELER dumps. Dodge-Federal. Also 1-A. C. Mack dump. Best offer. Com. 2070.

DODGE—'40 sleeper cab; 1937 Hiway semi, 20 ft.; exc. tires; cash deal. Bru. 6170.

FORD—1940, 1½ ton, 95 H. P. motor, 160" w. b. Must sacr. 3243 Ogden. Roc. 0575.

2 FORD 6 wheel dump trucks. See at 3004 W. 38th-st., 7:30-10 p. m.

D-2 INTERNATIONAL panel truck—¾ ton; A-1 shape; reasonable. 1538 W. 21st-pl.

INT.—D 30 1½ ton dump with 12x6 contractor's body. Bargain. 3243 Ogden.

DUMPS, STAKES, PANELS, PICKUPS. Perfect Motors, 1230 S. Ashland. Can. 9767.

FOR Sale—Several pickups, dumps, and oil tank trucks. Phone Riverdale 1060.

'40 CHEV. ¾ ton pickup; '42 Chev. C. & C. Clean. Others. 2100 S. Western.

'39 INTERNATIONAL 1¼ ton stake body '37 Diamond T panel; priv. pty. Roc. 0518.

3 '37 FORDS—6 whl. Gricos. Like new tires. What am I offered? Drafted. Bayport 2736.

Trailers and Tractors.

WANTED TO LEASE
TRACTOR—SEMI-TRAILER.
Can use several tractor trailer units between Chicago and Atlantic Seaboard. Must be good equipment. For information contact C. G. GREEN, 2100 W. Kinzie-st., Monroe 5285. Chicago.

WANTED—Trucks, tractors and trailers to haul freight for common carrier; year's contract; pay after each load; loads both ways; good revenue. Call Canal 4760 or Address Y X 350, Tribune.

WANTED to lease—Tractor, semi-trailer; can use several tractors or tractor with drop frame trailer units in territory east of Rockies. Must be good equipment. For information contact J. E. Altman, Vic. 7400.

TRACTOR
Cab over engine wanted; heavy duty; to pull 16 ton load; private party.
ROGERS PARK 1415.

[2] COMPLETE 4,000 gal. tank units, 1941 and 1942 tractors. Priced for immed. disposal by private party. 4633 N. Western.

3 TRACTORS—Heavy duty, and 26 ft. van trailers with drivers; will lease for short haul. Address Y T 497, Tribune.

FRUEHAF Trailers For Sale—Practically new tires. 4719 W. Chicago-av.

G. M. C. SNUB nose sleeper cab; 8.25 tires; private party. Evergreen Park 7126.

PREMIER trailer—28 ft. length. Good 920x20 tires. Craig Trucking Co., 61 E. 23d-st.

TWO [2] tractor-trailer—1941 Diamond T.; sleeper cab. Address F H 43, Tribune.

Wanted.

War Department
Will buy and pay
A substantial price for
Trucks for war work
½, ¾, 1½, 2½ Tons
'40, '41 and '42 Models
Title vested in U. S. A.
A REPRESENTATIVE IS NOW IN TOWN, YOU MAY PHONE
Graceland 7075 or
Address Y N 121, Tribune

150 TRUCKS
1939 TO 1942, INC.
Any Wheelbase or Model
Ask for Wix or Durst
6647 S. WESTERN

WILL pay 15c per mile to 3 men with tractors and tandem semi-trailers; 12c per mile for tractors and single axle trailers. Do not reply unless equipment is in good condition; must furnish references; preference given to those who are draft exempt. Nowak Trucking Co., 1740 N. Central-av. Merrimac 2770.

HIGHEST CASH FOR ½ TON PICKUP OR ANY OTHER MODEL TRUCK. 5243 N. LINCOLN. LONGBEACH 7230.

WANTED—USED TRUCKS. Immediate cash; all styles, conditions. Mr. O'Connor. Seeley 7551.

HIGHEST cash prices paid for trucks. Nelsen-Hirschberg, 5133 Irving Park-road.

HIGHEST cash price paid for trucks; any make; any model. Victory 2476.

5-6 COMPARTMT. gas tank, 1,000 to 1,500 gallon capacity; priv. party. Hem. 5555.

AUTO REPAIRING, ACCESSORIES.

1 YEAR GUARANTEE
NOTHING TO PAY UNTIL JAN. 15.
10 TO 18 MONTHS TO PAY
No carrying charge if paid within 90 days.
BELL AUTO REPAIR
2452 S. Michigan Cal. 7022

DRIVE A 1942 CAR FREE
while your car is being repaired.
TAKE 18 MONTHS TO PAY
WRITTEN GUAR. NOTHING DOWN.
DAWES, 2309 S. MICHIGAN
All phones Victory 0909. Day-night towing.

FREE tow 1 yr. guar.; all makes; no money or title needed. Drive our car. Free. 20 yrs.' exp. Op. eves. Sun. Lakev. 1907.
3612 N. WESTERN

REPAIRS—ALL MAKES. BUDGET PLAN. Body and fender work. Free estimates. Nelsen-Hirschberg Ford, 5133 Irving Park.

MOTOR BUSES.

BUSES for sale—8 late models, 30 to 50 passenger; in good condition. Vogler Motor Company, Carbondale, Illinois.

BUSES—Several, excellent condition, good tires; bargains; immediate. Gray Court School, Stamford, Connecticut. 3-5815.

AUTOMOBILES WANTED.

SEE US FIRST!
We Need 200 Cars!! Immediately!!
FROM 1936 TO 1942; ANY MAKE OR MODEL. WE WILL PAY FROM $50 TO $150 MORE FOR YOUR CAR ABOVE TODAY'S MARKET. ALSO WE WILL PAY OFF BALANCE DUE FINANCE CO. AND GIVE YOU DIFFERENCE IN CASH IMMEDIATELY; NO RED TAPE. BRING TITLE AND SAVE TIME—SEE US TODAY.
3315 N. Cicero
Always Open. Mul. 5800

WE PAY MORE
FOR ANY MAKE OR MODEL
IF YOU HAVE AN UNPAID BALANCE DUE A FINANCE COMPANY WE PAY IT OFF. YOU WILL GET THE FULL CASH REBATE, PLUS
SPOT CASH
FOR YOUR EQUITY!
WE MEAN CASH! NOT CHECKS!
ENTIRE TRANSACTION CAN BE HANDLED WITHIN 5 MINUTES.
OPEN 9 A. M.-10 P. M. DALY-SUNDAY.
3939WASHINGTON

$ $ $ $ $ $ $
# TOP DOLLAR BRADLEY
WILL PAY MORE MONEY FOR ALL MAKES AND MODELS CARS AND WILL ALSO PAY OFF BALANCE DUE FINANCE CO. AND GIVE EQUITY IN CASH IMMEDIATELY. BRING TITLE.
2342 N. Cicero
Nat. 2434 Open Eves.-Sun.

DON'T
MISS THE BOAT
SHE'LL BE PULLING OUT NOV. 30TH., and on it will be our Western Buyer,
HIGH DOLLAR HARRY
the man with his pockets full of jingle, who wants cln. Chevs, Fords, Pontiacs, etc. THAT'S WHY WE SHOUT AND SHOUT
25 MORE IN BEVERLY
HOFFEL-GOY, INC., Auth. Ford Dealer.
1703 W. 95th-st. Bev. 3100
OPEN 9 A. M. TO 9 P. M.

LAST TRIP
for Omaha Dealer
Will give highest cash prices for Fords and Chevrolets
37 TO 41.
AT LAWDER BROS.
6900 VINCENNES-AV.
1 BLOCK WEST OF STATE-ST.

NOTICE TO
Private Party
WANT LATE MODEL CAR.
PRICE NO OBJECT
ALL CASH—CALL NOW.
6144 Kedzie Grovehill 0180

WE COME OUT
WILL PAY MORE CASH
CARS REFINANCED
We need late cars; all makes, models. See MIDWEST AUTO before you sell.
2240 S. Michigan Vic. 7427

Dakota Buyer in City
PAYING OUT OF TOWN PRICES FOR
1932 Up to 1941 Models
MR. THOMAS. SEELEY 0607.
801 S. WESTERN-AV.

EMIL DENEMARK
1942 BUICKS-CADILLACS
WILL PAY HIGHEST CASH PRICES. BRING CAR AND TITLE. GET CASH. ALL MAKES. 1939 TO 1942.
3860 OGDEN-AV. CRAW. 4100.

TO STAY IN BUSINESS
WILL PAY HIGHEST CASH PRICES. BRING CAR AND TITLE. GET CASH. PETERSEN. VICTORY 6500.
2401 S. MICHIGAN

HIGHEST CASH PRICE.
for old junk, wrecked autos or trucks.
WARSHAWSKY & CO.
World's Largest Auto-Truck Wreckers.
1900-24 S. STATE-ST. CALUMET 6800.

Highest Cash Prices
FOR USED CARS. ALL MAKES AND MODELS. WE PAY OFF YOUR NOTES. 3520 Archer. Open eves.-Sun. Vir. 1572.

CALIFORNIA BUYER will be in Chicago Sat. and Sun. Wants late model cars. Paying highest prices. Bring car, get cash. Jack Rievard, Bel-Ray Hotel, 3154 N. Racine.

WANTED TO BUY
CAR—ANY MAKE OR MODEL.
See O'Brien, 3238 W. Jackson-boulevard.

TOP DOLLAR FOR YOUR CAR.
Auto leasing co. needs '40-'41 cars to stay in business; must have excellent tires. Saunders System, 28 W. Lake. Cen. 1077.

WOULD like to buy late model car from private party. Prefer '38 to '42. Art Engers, 6115 N. Clark-st. She. 0431.

HAVE all cash for '40 or '41 car—Must have good tires, be in good condition. 4925 MADISON-ST. AUSTIN 4955.

GET WHAT YOUR CAR IS WORTH.
SEE MR. OLSEN AT
F-E-L-Z, 23 YRS. AT 1132 DIVERSEY.

WANTED—Late model used car at once; from private party preferred; will pay cash. Mr. Nielson. Pensacola 9010.

WANTED—Late model Ford or Chevrolet. WILL PAY ABOVE MARKET. TAUBERS, 6035 BROADWAY.

WE need 20 1941 Pontiacs and Chevrolets. Highest cash paid. Dick Johnson Motors, 5940 N. WESTERN-AV. LONG. 1228.

CASH—For late model Plymouth or Chev.; gd. tires. Martin, Maywood 9276.

WANT '41 Chev. or Ford from private party—Pay premium for right car. Lon. 4716.

WANTED—From private party, good used car; will pay cash. Kildare 6283.

LATE BUICK WANTED.
ALL CASH. MR. KELLER. LONG. 4716.

WILL pay most cash—Any make, any cond. L. Dabe, 6827 N. Clark. ROG. 5443.

WILL pay $100 above market for low mileaged '41 Plym., Chev., or De Soto Ave. 1904.

INTERESTED in getting good used car—Good tires. University 3717. Mr. Stewart.

PRI. party wants to buy good car from pri. party. Belmont 2378.

INTERESTED in late model Ford or Chev. from private party. Cash. Triangle 8165.

WANT late model Chevrolet in good condition. Have $750 cash. Humboldt 0360.

TEXACO STATION WANTS CARS!
3800 N. ASHLAND. GRACE 5460.

WANTED—1941 Buick sedanette. Will pay all cash. Longbeach 8986.

LINCOLN, Nebraska, buyer in city. Highest cash bid for your car. Pensacola 4011.

CASH FOR YOUR CAR.
BURKE MOTORS, 6455 S. Ashland.

PARTY wants 1937-1941 Ford or Chevrolet for cash. Triangle 8214.

WILL buy from private party, late model Ford or Chev. Have $750. Lon. 8986.

NEED 1941 6 cyl. auto with low mil. from priv. party. Diversey 9195. Apt. A-5.

WILL pay cash for your car, any model. We need cars. Prospect 4878.

CASH for clean, small 1935 to 1941 coupe or sedan from private party. Hemlock 6300.

WE can pay $25-$50 more for '40-'41 model cars. 3030 N. Clark-st. Well. 3032.

SEE OTHERS FIRST! Then us. Highest cash price. 7717 S. Halsted. RAD. 5858.

PRIV. party wants late model Pontiac or Chevrolet; $750. Buc. 1210.

OUT of town man—Looking for a car; regardless of condition. Nevada 5937.

WILL pay cash for car from private party. Phone today. Hemlock 2054.

AUTOMOBILES WANTED.

NOTICE TO
Dealers—Private Parties
SEE US FIRST
Pay $150 to $200 More
NEED 1,000 CARS
for Salt Lake City, Utah
1937 TO 1942
Chevs., Plyms., Fords, Dodges, De Sotos, Chryslers, Buicks, Olds, Pontiacs, Studebakers, Willys.
ALSO STATION WAGONS.
PAY CASH-PAY OFF NOTES
WE COME OUT
American Motor Dist.
814 Diversey-Pkwy.
Mr. Frank Graceland 6230

BE WISE
WEST COAST BUYERS ALWAYS PAY MORE
SEE US FIRST
PAY CASH—PAY OFF NOTES
WILL COME OUT
2550 N. CICERO
Mr. Davis Nat. 0800

NEED 200 CARS
AND
We Mean It
When We Say We Pay
$150 to $200 More
for Your Car
ANY MAKE—ANY MODEL
See Us First
3838 N. WESTERN
Mr. Williams
Keystone 2929

CHRYSLER FACTORY
REPRESENTATIVE NEEDS
800—CARS—800
For Defense Workers
ALL MAKES—ALL MODELS
1938 TO 1942
Highest Prices in America
2221-29 S. MICHIGAN
CALUMET 7600, OPEN EVES., SUNDAY.

OUR LOT IS EMPTY
We have room for 300 cars.
Highest prices for all cars.
2521-35 S. MICHIGAN
CHICAGO'S LARGEST LOT
CALUMET 2608-2609.

MORE CASH
at 2644 N. Cicero
FOR LATE MODEL CARS
IN GOOD CONDITION.
We pay off your notes.
BERKSHIRE 1209

ATTENTION!
HEADQUARTERS
FOR WESTERN BUYERS
FORDS AND CHEVROLETS
CROSSTOWN MOTOR CO.
4655 WASHINGTON-BLVD. ESTE. 2226.

MORE CASH
THAN ANY OTHER DEALERS FOR CLEAN, LOW MILEAGE CARS. QUICK ACTION. BRING TITLE. Will pay off notes, balance cash.
3940 W. GRAND SPA. 3940

OLD, JUNKED, WRECKED
CARS AND TRUCKS WANTED.
BEST PRICES. WE CALL ANYWHERE.
MARTIN AUTO PARTS
2038 SOUTHPORT-AV. DIV. 2772.

GET OUR CASH OFFER
without embarrassing bargaining.
WILLIAMS MOTOR SALES
4843 MADISON. MANSFIELD 6427.

Buying for Phoenix, Arizona
MOST CASH FOR YOUR CAR.
If you can't come in
CALL US.
WE'LL COME OUT.
REGENT 0616. 7625 STONY ISLAND.

CALIFORNIA dealer wishes to buy clean late model sedans, club coupes, convertible and station wagons—before gas rationing. Will pay highest prices in cash for desirable mercandise. Don't delay. Call today. Mr. Michaels. Calumet 8137.

WANT LATE MODEL CAR
ALL CASH. SEE ROME.
4107 Milwaukee. Avenue 1616.

Station Wagon Wanted
Call Mr. Moore, Regent 9036

DEFENSE WORKER
wants Buick, Pontiac, or Chev.; has up to $900 cash. Mr. Charles. Holly. 9763.

Oak Park Dealer Pays More
CALL EUCLID 267.
200 MADISON-ST., OAK PARK.

CASH for '36 to '41 Chevrolet and Ford 5 pass. sedans. For Neb. dealers. J. Larson, 2821 N. Cicero-av. Kildare 7590.

HIGHEST PRICE possible for your car at once—No deductions for necessary repairs. 661 E. 71st-street. Triangle 9177.

CASH buyer for defense area needs 500 cars for war workers. Drive car to 3019 Cottage Grove-avenue. Call Radcliffe 4640.

MORE cash for '36 to '41 Ford or Chev. Buying for South Dakota dealers. Ask for Mr. Sulpor. 2828 N. Cicero. Pen. 8619.

WE pay a bigger $ dollar for any make or model. Aron Motors, Inc. 5504 W. Cermak.

HAVE cash for Ford or Chev.—'37 to '40. Stadard Sta., 3955 N. Western. Irv. 7588.

WANT 6 cyl. conv. coupe or 4 cyl. car, '35 or later up to $200. Cicero 2844.

WANT 1941 Pontiac—Will pay $750 cash. HUMBOLDT 2428.

BRING TITLE—GET CASH.
2622 N. CICERO. BERK. 4500.

CASH FOR YOUR CAR.
FITZPATRICK, 8959 S. ASHLAND.

WILL pay $600 cash '41 Ford or Chev.—McMahon, 400 Lake-street, Maywood, Ill.

MOTORCYCLES AND BICYCLES.

100 LADIES' and men's balloon and lightweight rebuilt bikes; all sizes; new cond., guar.; largest, best stock in Chgo. Open eves. and Sunday a. m. 4524 W. Madison.

HENDERSON, $95; midget car, $150; Willys coupe, $95; Austin, Crosley, Cushman scooter, bicycles; ½ dn.; we buy. 5111 Ogden.

WANT motorcycle—Up to $300; prefer 61 Harley or Indian Scout. Cicero 2844.

BICYCLES—All makes; all sizes; all prices. Cycle Transport, 1241 S. Mich. Cal. 6626.

NEW and used bicycles and supplies. NELSEN-HIRSCHBERG, 5133 Irving Park.

INDIAN—'39 sport sct.; sell-trade for '40 or '41, Harley 61 or 74. 4023 N. Oketo-st.

BARG.—New and used bicycles; all sizes. 3447 Lawrence-av. Jun. 2078. Op. eves. 9. Sun. 3.

AUTOS, TRUCKS TO RENT.

UP TO DATE PASSENGER CARS, TRUCKS—Chevrolets, G. M. C.s, ½-2 ton pan., stakes; low rates by hour, day, wk., or yr. HERTZ DRIVURSELF. DEL. 7272.

RENT A TRUCK by hour, day, week, year—½ to 2 ton with panel stake body; with out driver; low rates. Harrison 4806.

1½ TON panel '41 Chevrolet truck with driver for rent. Juniper 6770.

AUTOMOBILE LOANS.

TRUCKS or passenger cars—Open 9 to 9, including Sundays. 5539 N. Clark-st.

HOME FURNISHINGS AND FURNITURE.

(See Also Household Appliances.)

General.

Johnson Furn. Co.
NOW ON DISPLAY
at Our Two Showrooms
The Greatest Assortment of
Furn. Mart Factory Samples
To Be Closed Out
SAVINGS TO 60%
Open Daily Till 9 P. M.
DEALERS INVITED. NOTE PRICES.
7-8-9 PC. DINING RM. SETS...$39 to $129
5 PC. DINETTE SETS.........$ 8 to $ 29
3-4-7 PC. BEDROOM SETS.....$29 to $135
DAVENPORTS, LOVE SEATS...$25 to $ 89
OCCASIONAL-LNGE. CHAIRS..$ 3 to $ 34
2 PC. PARLOR SETS.........$29 to $ 95
STUDIO COUCHES.............Up to $49
SPRINGS AND MATTRESSES....$5 to $29
ODD BUFFETS, CHINAS, CHESTS, DRESSERS, VANITIES, LAMPS, TABLES, DESKS, SECRETARIES, MIRRORS. SACR.
9x12 RUGS—ALL STYLES........$9 to $60
Purchase held for future delivery.
203 E. OHIO-ST.
TERMS. DELAWARE 9020.
4750WASHINGTON
At Cicero-av. Columbus 9609

FORCED TO VACATE
One Entire Floor
ONLY 30 DAYS LEFT
to Dispose of $25,000 Stock
OF AMERICA'S FINEST
FURNITURE
Prices Slashed to the Bone
Central Warehouse
Have lost their lease on one entire floor and must reduce their stock immediately. SUCH FAMOUS MAKES AS KARPEN, KROEHLER, GRAND RAPIDS, SIMMONS, ROCKFORD, GULISTAN, MOHAWK, ETC.
Cash or Terms Arranged
BEDRM. SETS, mahog., walnut, maple, oak $38-$58-$78.
LIVING RM. SUITES, select styles $49-$69-$89.
DINETTE SETS, 5-pc., chrome or wood. $24-$29-$34.
RUGS, 9x12, all makes and patterns. $19-$29-$49.
DINING RM. SETS, 7-8-9 pc., all styles. $49-$69-$89.
LOUNGE AND OCCAS. CHAIRS, wide ass't. $5.95-$7.95-$9.95.
STUDIO COUCHES, biggest selec. in town. $24.00.
MATTRESSES; JENNY LIND BEDS, var'y. $9.00.
WILL SACRIFICE odd buffets, chinas, beds, table lamps, cocktail tables, desks, boudoir chairs, chaise lounges, end tables, dresses, vanities, all woods, periods.
775 W. Jackson
OPEN EVES. TO 9. SUNDAY TO 5.

G-I-G-A-N-T-I-C
CLEARANCE SALE
EASY, CONVENIENT CREDIT TERMS.
Repossessed parlor sets.......As low as $25
Sample parlor sets...........As low as $35
3 piece bedroom sets.........As low as $29
Kitchen sets, all kinds......As low as $18
Twin size studio couches.....As low as $19
Rugs, all sizes..............As low as $19
Sample dining room sets......As low as $29
3 ROOM OUTFIT, slightly used.......$129
3 ROOM OUTFIT, sample group........$169
NELSON BROS. OUTLETS
North: 4840 Broadway
South: 6910 Cottage Grove
Open daily to 10 p. m.—Sunday to 5 p. m.

Chance for Young Couple
WANTED—Reliable party to take over beautiful 3 rooms of furniture. Like new Parlor set, Bedroom sets, Din. set, Rug, Lamps, Tables, Pictures, Mirror, Dishes, Silverware, etc. All for $138. Cash or terms, $2 weekly. Free delivery. Open daily to 9 p. m. Sunday to 5 p. m.
IRVING FURNITURE,
7889 S. HALSTED

3 Rooms, $188—Brand New!
Samples direct from the Furniture Mart making this low price possible. Includes beautiful 2 pc. living rm. set, 3 pc. gorgeous bedroom set, 5 pc. dinette set, tables, lamps, and even dishes. This beautiful 3 room outfit is BRAND NEW and can be purchased on EASY TERMS. No finance company to deal with. CANAL 8667. WAREHOUSE OUTLET. ASK MR. THOMAS 1232 S. HALSTED-ST.

OUT OF STORAGE
3 Rm. Outfit, like new, $118
Parlor suite, bedrm. suite, din. set, rugs, lamps, and tables, mirrors, dishes, etc. WILL SEP.—TERMS $2.00 A WEEK.
GROVE STORAGE
4301-13 COTTAGE GROVE-AV.—Oak. 7200. Open eves. to 9. Sun. to 5—Free delivery.

IMPORTANT NOTICE—Will sell to responsible party complete 3 rooms of modern beautiful furniture; 1 MONTH OLD; bedrm., living rm., dinette, tables, rugs, mirror, lamps, pictures, etc. Originally worth $480. NOW $127. Terms. Open eves. Free delivery. MEYER'S WAREHOUSE.
455 W. 63D-ST.

MUST BE SOLD AT ONCE.
3 complete rooms; beautiful, new, modern furniture—BALANCE DUE, $134. Parlor, bedroom, and dinette set, lamps, mirror, dishes, rug, tables, pictures, etc. Your terms. Free delivery. Open eves. and Sun. MEYER'S FURNITURE WAREHOUSE.
4153 W. ROOSEVELT-RD.

ORDERED SOLD AT ONCE
3 rm. outfit; repos.; like new; living rm., bedrm., dinette, tables, rugs, lamps, mirror, dishes; must go for $125. Cash or terms. Free del. Dealer. Ask for MR. CLINTON, Credit Manager, 1558 W. Chicago-av., Mon. 6351. Open eves. to 10 exc. Mon.-Wed.-Fri.

COUPLE MUST SACRIFICE AT ONCE
3 rooms of beautiful new furniture; original cost $500, sell at a real bargain; never used; will separate; terms to responsible party. See Mr. Marshall at HOLLANDER WAREHOUSE, 2420 N. MILWAUKEE-AV. Daily to 9; Sunday to 5.

WE have on hand 100 upholstered pieces—Sofas and chairs; fine bedroom suites, and dining room sets. . . . Also desks. Novelties and 100 odd pairs of Drapes. Will sacrifice for immediate disposal. MARTIN TAUBER, 904 S. Michigan-av.

WAREHOUSE SALE.
New furn., rugs, par., bed., din. sets; tms. VERSCHOORE'S STORAGE.
Op. 3 eves. to 9. Sun., 12-5. 4040 N. Kedzie.

FOR IMMEDIATE DISPOSAL.
500 yards of Broadloom, Axminster, and Wilton carpets. Some slightly used. MARTIN TAUBER, 904 S. Michigan-av.

SLIGHTLY SOILED BY DISPLAY.
Six beautiful 2 pc. parlor sets; 23 9x12 rugs; 11 3-pc. bedroom sets. Amer. Hshld. Supp. Co., 5409 S. Halsted.

HOT Point elec. ranges, water heaters, clothes dryers and dish washers, Magic Chef, Top-pan and Crown gas stoves. 901 S. CENTRAL. AUSTIN 0274.

WESTERN Furniture Co., 4646 N. Western. Sac. $450 3 rm. outfit, $169. E-Z terms. Large size rugs, ½ pr. Open 9. Sun. 12-5.

MUST SELL—9x12 genuine oriental rug worth $200; sacrifice for $45. WALLACE RUG, 238 N. CICERO-AV.

DINETTE set—Bone white. Also blue broadloom rug, 9x9, both for $30. Ard. 8163.

Central.

Used Rug Mart
CARPET SCOOP
ARMY TAKES OVER
CHICAGO BEACH HOTEL
A FOREMOST RESIDENTIAL HOTEL.
We purchased all available carpets. Over 15,000 yards of finest quality. Offered to you at tremendous savings. Room carpets range from 25 to 50 yds. BROADLOOMS UP TO 18 FT. WIDE. 4,000 yds. of 6 ft. wide Bordered Corridor, Hartford-Saxony quality. 15,000 YARDS ALL HAIR PADDING. Bring Room Measurements. Act Quick.
Am. Pneumatic Carpet Clrs.
West side store. 3918-28 Armitage.
North side store. 3309-12 W. North.
Open Tuesday, Thursday, Saturday eves.

LINOLEUM laid free—69c-$1.39 yd.; $98 bedrm. sets at $69; $49 9x12 rugs at $29. 3940 Wentworth, 3351 N. Ashland. Vic. 2894.

LINOLEUM laid free—Inlaid, 60c sq. yd.; felt base, 8c sq. ft. Open Tues., Thurs., Sat. eves. Marsh, 4812 N. Western. Ard. 4100.

LINOLEUM LAID FREE—Inlaid, 69c-89c yd. Used battleship carpet, 75c congol., 39c. 1547 Roosevelt. Tue.-Th.-Sat. eve. Can. 1558.

South Side.

ALL kinds used furniture, stoves, rugs, etc. Week days only. 6730-42 Cottage Grove.

DINING rm. set—8 pc., and 9x12 beau. Chinese rug, reas. 7417 S. Chappel, 2d apt.

FOR SALE—Cherry maple bedroom and kitchen set, bookcase. Call Hyde Park 2779.

HOME FURNISHINGS AND FURNITURE.

South Side.

We Sink Rug Prices 40%
LAGEST RUG WHSE. ACT NOW!
$750 NEW 9X12, $28; BROADLM., $2.65 SQUARE YARD UP.
$395 UNCLAIM 6X9 TO 9X12 TO 12X15, $3-$41. 1,985 SAMPLES NEW, 4X6 TO 9X12 TO 12X36. CHECKER CLEANERS WHSE. TERMS. 1301 W. 63D.

UNCLAIMED STRGE. FURN.
3 pc. bedrm. $29-$60. Comp. din. sets. 2 pc. parl. $19-$79. Sprgs.-mattresses. 3 ROOM DE LUXE OUTFIT, $169. CITIZEN'S FURNITURE CO. 6231 Cottage Grove. Open Sun. till 5 p. m.

DEFENSE workers! Special! 3 rms. furn., $119; par., liv., kit., lamps, dishes, tbls., etc. Normal Whse., 6049 S. Halsted. [Terms.]

100 RUGS, $15 to $25. Parlor set, $39. Bedrm. set, $44. Compl. 3 rm. outfit, $125. RAPP STORAGE, 5746 S. ASHLAND.

ROOM and corridor carpet—Removed from the Chgo. Beach and Shoreland hotels. ROYALTON RUG CO., 4727 Cottage Grove.

MURPHY in-a-door beds cheap. Inquire 4308 Cottage Grove.

BLONDE modern bedroom set; cedar chest; 2 hair dryers, and lamps. Radcliffe 8149.

INTERIOR Decorator—Selling entire contents of her beau. Studio apt. 1361 E. 47th-pl.

North Side.

MAPLE FURNITURE
Factory samples at ⅓ to ½ off; living room suites as low as $39; bedroom suites, 3 and 8 pieces, as low as $29; dinette sets in solid maple, as low as $19.95. Wallen Fine Furn. Co., 3300 N. Clark. Bit. 2239.

3 COMPLETE ROOMS, $129
Parlor suite, bedroom suite, din. set, rugs, lamps, and tables, mirrors, dishes, etc. Terms. Interstate Furn., 3015 Lincoln-av.

FOR sale—5 rms. furn.; French davenport-chair; walnut, maple bedrm. sets; 3 overstuffed chairs; office desk; love seat; refrig.; g'father clock; curio cabinet; Steinway piano. A. & A., 1560 Howard.

REMER STORAGE SALE—EASY TERMS; PAR., BED., DIN. SETS; $29; RUGS, $15; SEAMLESS WILTON CARPETS, large size. 5822 N. Western. Open 3 eves., 9; Sun., 5.

PRIV. party must sell furn.—Like new; liv. rm., din. rm., twin bedrm., Frigid., maple love seat, desk, chair, etc. 6542 N. Clark. Rog. Park 3500, ask for Mrs. Sherman.

3 RMS. good furn., $75. Terms. Open eves till 9 p. m. Advance, 3620 Broadway.

REPOSS.—3 rms.; like new; $99; tms. Eve. till 10. ADVANCE WHSE., 4342 Broadway.

SAC.—6 rooms fine furn.; liv., din., 3 bedsets, rugs; 2 mo. old; sep. Dealer. Lon. 2840.

9 PC. dining set and mod. 6 pc. bedroom set, almost new. N. HORN, 713 MONTROSE.

3½ ROOMS fine furniture—Gulistan carpets, used 6 mo. China. Briargate 7361.

9 PC. refactory dining rm. set—Also other pieces. 730 N. State. Whitehall 4789.

COMPLETE 4 ROOM FURNISHINGS.
1655 GREGORY. TOPLON.

7 PC. 4 chair din. rm. set, solid oak, walnut finish. $50. 2555 Winnemac, 1st.

Northwest Side.

18TH CENTURY—MODERN.
Floor samples—Save ¼ to ½!
Sofas, 2 pc. living room sets, $39.50 up. 3 pc. bdr. set, $39.50. Din. r. set, $59.50. HOME Furn. Mart. 3660 Irving Park-rd.

BRAND new J. Lind 4 poster wd. beds, other mod. beds, coil sprgs., mattresses, $6.95 ea.; twin innsp. studio couches, $29.75; 3 pc. bedrm. suites, $39.75. Cash-terms. Chicago Bedding Co., 2645 Milwaukee. Alb. 1111.

2 PC. living room suite, Aqua mohair. $60. 5816 N. Kilbourn. Mulberry 3656.

7 PIECE dining room set in good condition. $25. 2455 N. Lotus. Berk. 2609.

MARBLE top mahog., wal. bedrm. sets, radio and tools. 4722 N. Albany. Key. 6932.

2 ROOMS furniture for sale—Bargain. Current apt. cheap. MULBERRY 9137.

West Side.

DINING rm. set, walnut; 6 chrs., table, ext. bd., table pad.; exc. cond.; $45. Ked. 2328.

Suburban.

5 RMS. of furniture including Norge refrigerator. 3838 Pearl-st., Franklin Park.

Venetian Blinds.

FINEST CUSTOM BLIND.
ORDERING FROM FACTORY—DIRECT. SAVE MIDDLEMAN'S PROFITS BY FREE ESTIMATE. CHESAPEAKE 2312.

HOME FURNISHINGS WANTED.

HOUSEHOLD FURNISHINGS OF QUALITY wanted immediately for cash or on consignment. Williams, Barker & Severn, 229 S. Wabash. Harrison 3777. Estab. 1879.

MOHAWK 2188
Pays highest cash for your furniture, rugs, refrig., washer, radio, or whole flats.

CALL KEDZIE 1800
Good cash prices for used furniture, rugs, sew. machines, grand or midget pianos, etc.

HIGHEST CASH PRICES for your furniture, refrig., stoves, rugs and sewing machines. Lawndale 4300 or Crawford 4341, eves.

CALL HAYMARKET 6196 — Highest cash prices paid for your furniture, rugs, stoves, and sewing machines. CRAWFORD 6672.

SUNNYSIDE 6000—DELAWARE 1622—Need used furniture, oriental and domestic rugs, etc. at once. Will pay your price.

ANY TIME—ANYWHERE—SPOT CASH! For good used furniture, rugs, refrigerators. CRAWFORD 2332 or eves. NEVADA 9157.

PARTY needs period furniture, silver, grand piano, art objects, orientals, bric-a-brac, twin bedroom set. Longbeach 7238.

NEVADA, 8787—We pay your price. Need furn., rugs at once. Eves. Rockwell 5421.

WANTED—FINE BEDROOM SET.
DINING RM. SET. LON. 6774.

PARTY NEEDS RUGS, FURNITURE. Grand piano, china, linens. Long. 7459.

DON'T sacrifice your furniture and rugs. Call Midway 2818 before you sell.

RUGS, chests, chairs, refrigerators, etc. Private party. Cash. Butterfield 2288.

TRAILERS—PASSENGER AND UTILITY.

For Sale.

$500 DISCOUNT—1942s
CLOSING OUT 1942 STREAMLITE, CHICAGO, ALMA, SILVER MOON, LA SALLES, [illegible] DOME, KOZY, LUXOR. FROM $300 to $500 DISCOUNT. WE MEAN BUSINESS, SO HURRY. TERMS TO SUIT. TRADES.
7727 S. ASHLAND

UNIVERSAL ROYCRAFT-SUPERIOR.
25 new, 15 used rebuilt, $245 up; terms. 9321 Cottage Gr. Rad. 0313. Always open.

MACK—4 cyl. '32 pass. bus, converted into house car; good running cond.; elec. lights, exc. lv. qtrs.; ncly. dec.; $550. 4220 S. Cicero.

1942 CONTINENTAL—Vagabond, New Moon, Sac. 50 used. Need room. We finance. HUYCK & CRIST, 6430 STONY ISLAND.

CLOSING out used trailers—$225 and up; terms or trade. Witte Trailer Sales, Joliet-road, corner 47th-st., Lyons.

HARRY S. SHORT TRAILER SALES.
106th and Cicero, Oak Lawn, Ill. Call 900.

GLIDER—Superior; large selection. Carlson Trailer Mart, Wheaton, Ill. Phone 7.

ALMA-Howard-Zimmer—New and used. Tms. 7405 Stony Island. Plaza 7713.

1942 TRAILER—Fully equipped. T. Razee, 6532 Lakewood. Hol. 5169.

GOOD buys—Used trailers; also new. Low financing. 7350 Stony Island, Orr's.

Wanted.

WANTED—HOUSE TRAILERS FOR CASH. 1546 E. 74th-place. Dorchester 5001.

WANTED—Trailer for defense workers. 7405 STONY ISLAND. PLAZA 7713.

WANTED—HOUSE TRAILER; CASH. 7727 S. ASHLAND. TRIANGLE [illegible]

AVIATION.

HAVE 4 Taylor Crafts—Exc. cond.; licensed. Phone Downers Grove 1676J.

TERMS OF SUBSCRIPTION OF THE TRIBUNE.

Order for mail subscription must be accompanied by remittance to cover.

Rates in Illinois [outside Chicago], Indiana, Iowa, Michigan, and Wisconsin:
Daily, without Sunday, one year, $5.00; six months, $2.50; three months, $1.25; two months, $1.00; one month, 50 cents.
Daily with Sunday, one year, $12.50; six months, $6.25; three months, $3.15.
Sunday only, one year $7.50; one month $1.00.

Rates of subscription in postal zones 3 and 4 [measured from Chicago] outside of Illinois, Iowa, Michigan, and Wisconsin:
Daily without Sunday, one year $7.50; one month, $1.00.
Daily and Sunday, one year, $15.00; one month, $2.00.

Rates of subscription in zones, 5, 6, 7, and 8 [measured from Chicago], Canada and Mexico.
Daily without Sunday, per year, $12.00; one month, $1.50.
Sunday only, one year, $7.50; one month $1.00.
Daily and Sunday, one year, $19.50; one month, $2.50.
Foreign: Daily Tribune only, $23.00 per year; with Sunday, $42.00 per year.

Give postoffice address in full, including county and state. Remit in express money order, draft or in registered letter at our risk to The Tribune company, publishers, Tribune Square, Chicago.

We cannot be responsible for currency sent thru the mail.

Persons wishing to take The Tribune by carrier may order it by postal card or telephone, Superior 0100. When delivery is irregular make complaint.

All unsolicited manuscripts, articles, letters and pictures sent to The Tribune are sent at the owner's risk, and The Tribune company expressly repudiates any liability or responsibility for their safe custody or return.

MEMBER OF THE ASSOCIATED PRESS
The Associated Press is exclusively entitled to the use for publication of all news dispatches credited to it or not otherwise credited to this paper, and also to the local news published herein.
All rights of republication of special dispatches herein also are reserved.

Follow the Adventures of DEATHLESS DEER every Saturday on this page

FROM GAAR WILLIAMS' ALBUM OF FAMOUS CARTOONS

Something Ought to Be Done About This

Among Folks in History

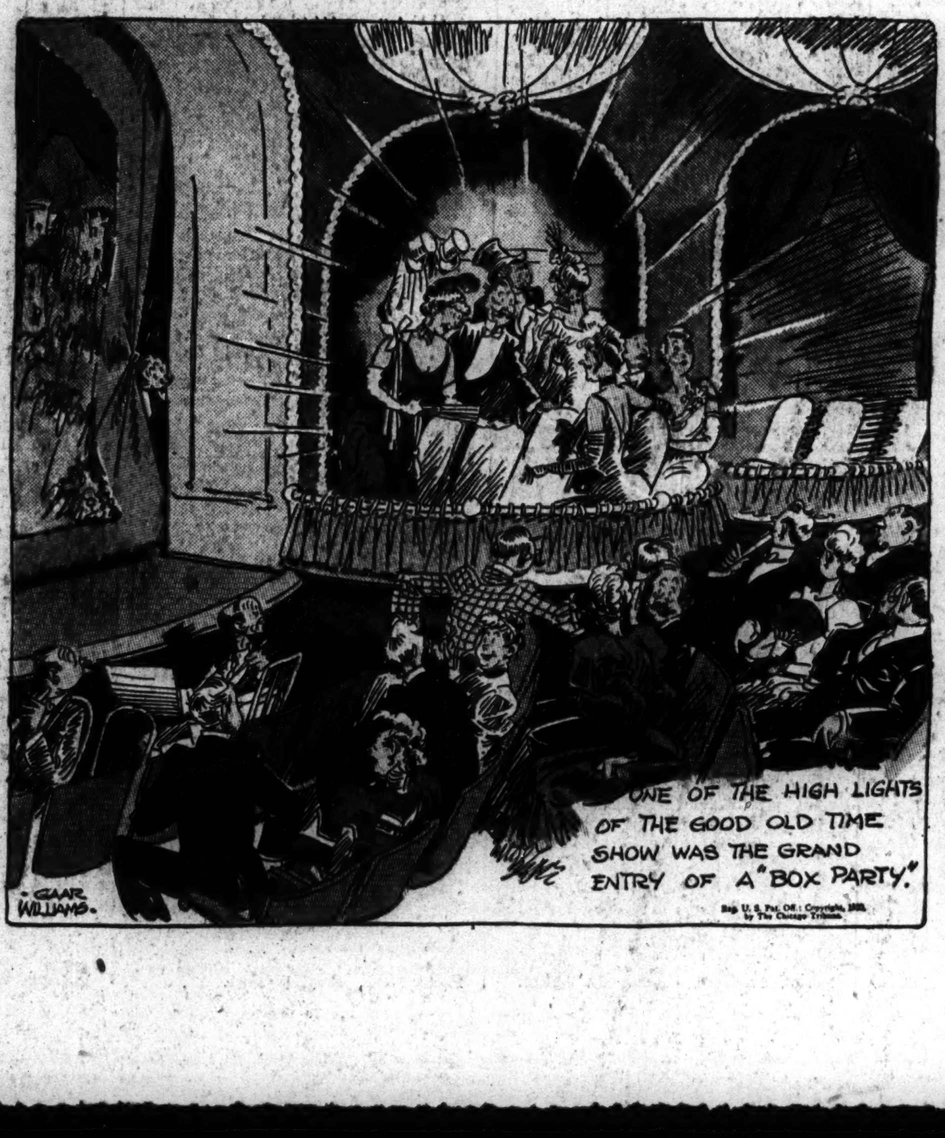
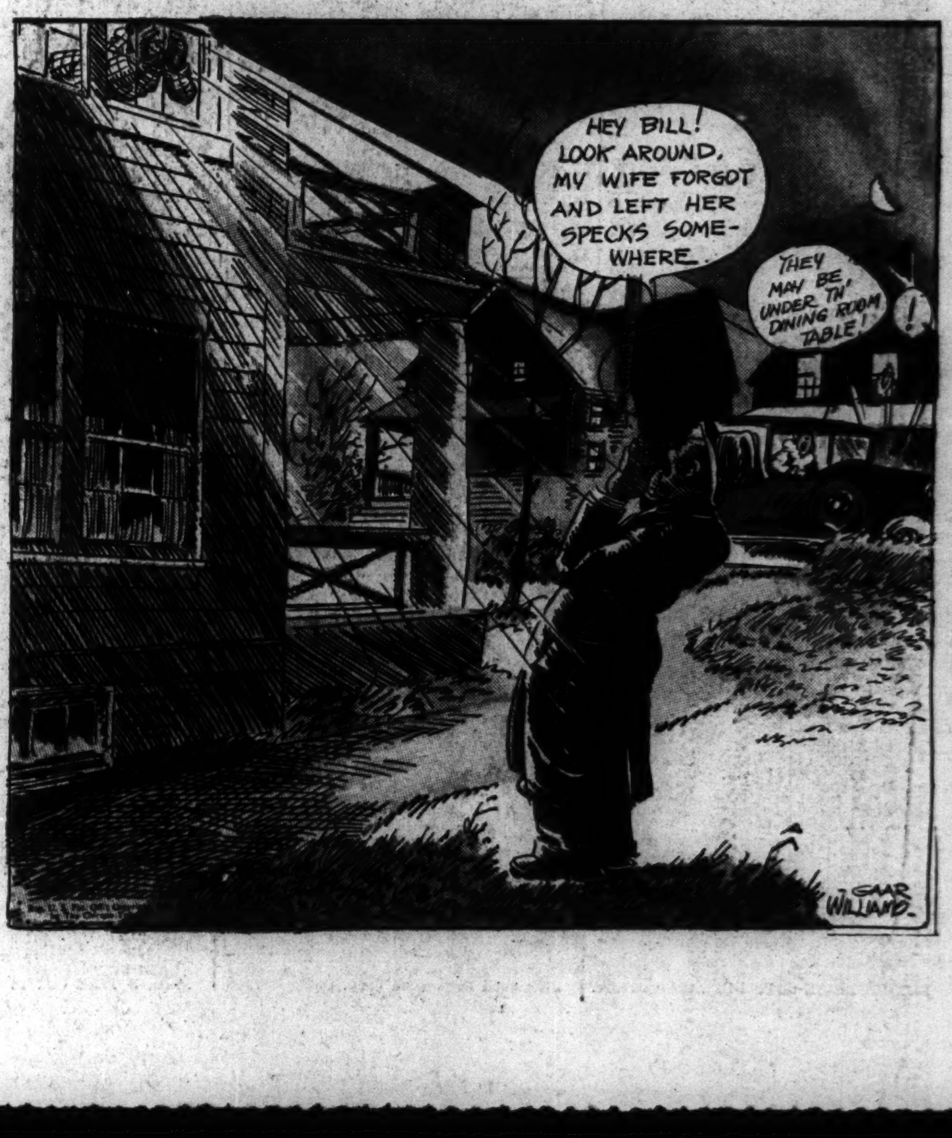
Static